

---

TECHNICAL MANUAL

DIRECT SUPPORT AND GENERAL SUPPORT MAINTENANCE  
REPAIR PARTS AND SPECIAL TOOLS LISTS.  
(INCLUDING DEPOT MAINTENANCE REPAIR PARTS AND SPECIAL TOOLS)  
FOR

**TELETYPEWRITER SETS**

**AN/FGC-20X [NSN 5815-00-392-7743]**

**AN/FGC-159X (NSN 5815-00-561-7964)**

**AN/FGC-177 (NSN 5815-01-017-3780)**

**AN/UGC-4 (NSN 5815-00-557-5970)**

**AND**

**AN/UGC-29X (NSN 5815-00-082-4200)**

---

HEADQUARTERS, DEPARTMENT OF THE ARMY

MARCH 1979



TECHNICAL MANUAL }  
 No. 11-5815-200-34P-2 }

HEADQUARTERS  
 DEPARTMENT OF THE ARMY  
 WASHINGTON, DC, 27 March 1979

DIRECT SUPPORT AND GENERAL SUPPORT MAINTENANCE  
 REPAIR PARTS AND SPECIAL TOOLS LIST  
 (INCLUDING DEPOT MAINTENANCE REPAIR PARTS AND SPECIAL TOOLS)  
 FOR  
 TELETYPEWRITER SETS  
 AN/FGC-20X (NSN 5815-00-392-7743)  
 AN/FGC-159X (NSN 5815-00-561-7964)  
 AN/FGC-177 (NSN 5815-01-017-3780)  
 AN/UGC-4 (NSN 5815-00-557-5970)  
 AND  
 AN/UGC-29X (NSN 5815-00-082-4200)

*Current as of 22 September 1978*

**REPORTING OF ERRORS**

You can improve this manual by recommending improvements using DA Form 2028-2 located in the back of the manual. Simply tear out the self addressed form, fill it out as shown on the sample, fold it where shown, and drop it in the mail.

If there are no blank DA Form 2028-2 in the back of your manual, use the standard DA Form 2028 (Recommended Changes to Publications and Blank Forms) and forward to the Commander, US Army Communications and Electronics Materiel Readiness Command, ATTN: DRSEL-ME-MQ, Fort Monmouth, NJ 07703.

In either case a reply will be furnished direct to you.

**Table of Contents**

		Page	Illus Figure
SECTION	I. Introduction	1	
	II. Repair parts list	5	
Group	00 Teletypewriter Sets AN/FGC-20X, AN/FGC-159X, AN/FGC-177, AN/UGC-4, AN/UGC-29X	5	1
	01 Teletypewriters TT-98( )/FG, TT-483/UGC, TT-688( )/FG	7	2, 3
	0101 Cover assembly	11	4
	0102 Motor	15	5
	0103 Keyboard assembly	19	6-11
	010301 Transmitter contact assembly	33	11,12
	0104 Platen assembly	37	13-15
	0105 Carriage assembly	45	16-20
	0106 Main frame assembly	57	21-48
	0107 Terminal box assembly	121	49,50
	010701 Transmitter module	125	51
	010702 Receiver module	127	52
	010703 Selector magnet module	129	53
	0108 Base assembly	133	54-56
	02 Power Supply PP-978/FG	141	57
	03 Table, Teletypewriter FN-59/FG	143	58
SECTION	III. Special tools list (Not applicable)		
	IV. National stock number and part number index	144	

\*This manual supersedes TM 11-5815-200-35P/2, 11 September 1964, including Change 1, 30 August 1965.



# SECTION I INTRODUCTION

---

## 1. Scope

This manual lists spares and repair parts; special tools; special test, measurement, and diagnostic equipment (TMDE), and other special support equipment required for performance of direct support and general support maintenance of the AN/FGC-20X, AN/FGC-159X, AN/FGC-177, AN/UGC-4, and AN/UGC-29X. It authorizes the requisitioning and issue of spares and repair parts as indicated by the source and maintenance codes.

## 2. General

This Repair Parts and Special Tools List is divided into the following sections:

*a. Section II. Repair Parts List.* A list of spares and repair parts authorized for use in the performance of maintenance. The list also includes parts which must be removed for replacement of the authorized parts. Parts lists are composed of functional groups in numeric sequence, with the parts in each group listed in figure and item number sequence.

*b. Section III. Special Tools List.* Not applicable.

*c. Section IV. National Stock Number and Part Number Index.* A list, in National item identification number (NIIN) sequence, of all National stock numbers (NSN) appearing in the listings, followed by a list, in alphabetic sequence, of all part numbers appearing in the listings. National stock numbers and part numbers are cross-referenced to each illustration figure and item number appearance.

## 3. Explanation of Columns

*a. Illustration.* This column is divided as follows:

(1) *Figure number.* Indicates the figure number of the illustration on which the item is shown.

(2) *Item number.* The number used to identify item called out in the illustration.

*b. Source, Maintenance, and Recoverability (SMR) Codes.*

(1) *Source code.* Source codes indicate the manner of acquiring support items for maintenance, repair, or overhaul of end items. Source codes are entered in the first and second positions of the Uniform SMR Code format as follows:

<i>Code</i>	<i>Definition</i>
PA	Item procured and stocked for anticipated or known usage.
XD	A support item that is not stocked When required, item will be procured through normal supply channels.

### NOTE

Cannibalization or salvage may be used as a source of supply for any items source coded above except those coded XA and aircraft support items as restricted by AR 700-42.

(2) *Maintenance code.* Maintenance codes are assigned to indicate the levels of maintenance authorized to USE and REPAIR support items. The maintenance codes are entered in the third and fourth positions of the Uniform SMR Code format as follows:

(a) The maintenance code entered in the third position will indicate the lowest maintenance level authorized to remove, replace, and use the support item. The maintenance code entered in the third position will indicate one of the following levels of maintenance:

<i>Code</i>	<i>Application/Explanation</i>
O	Support item is removed, replaced, used at the organizational level.
F	Support item is removed, replaced, used at the direct support level.
H	Support item is removed, replaced, used at the general support level.
D	Support items that are removed, replaced, used at depot, mobile depot, specialized repair activity only.

(b) The maintenance code entered in the fourth position indicates whether the item is to be repaired and identifies the lowest maintenance level with the capability to perform complete repair (i.e., all authorized maintenance functions). This position will contain one of the following maintenance codes:

<i>Code</i>	<i>Application/Explanation</i>
F	The lowest maintenance level capable of complete repair of the support item is the direct support level.
H	The lowest maintenance level capable of complete repair of the support item is the general support level.
D	The lowest maintenance level capable of complete repair of the support item is the depot level.
Z	Nonreparable. No repair is authorized.

(3) *Recoverability code.* Recoverability codes are assigned to support items to indicate the disposition action on unserviceable items. The recoverability code is entered in the fifth position of the Uniform SMR Code format as follows:

<i>Recoverability codes</i>	<i>Definition</i>
Z	Nonreparable item. When unserviceable, condemn and dispose at the level indicated in position 3.
F	Reparable item. When an economically repairable, condemn and dispose at the direct support level.
H	Reparable item. When uneconomically repairable, condemn and dispose at the general support level.
L	Reparable item. Repair, condemnation, and disposal not authorized below depot/specialized repair activity level.

c. *National Stock Number.* Indicates the National stock number assigned to the item and will be used for requisitioning purposes.

d. *Part Number.* Indicates the primary number used by the manufacturer (individual, company, firm, corporation, or Government activity), which controls the design and characteristics of the item by means of its engineering drawings, specifications, standards, and inspection requirements to identify an item or range of items.

**NOTE**

When a stock numbered item is requisitioned, the repair part received may have a different part number than the part being replaced.

e. *Federal Supply Code for Manufacturer (FSCM).* The FSCM is a 5-digit numeric code listed in SB 708-42 which is used to identify the manufacturer, distributor, or Government agency, etc.

f. *Description.* Indicates the Federal item name and, if required, a minimum description to identify the item.

g. *Unit of Measure (U/M).* Indicates the standard of the basic quantity of the listed item as used in performing the actual maintenance function. This measure is expressed by a two-character alphabetical abbreviation (e.g., ea, in, pr, etc). When the unit of measure differs from the unit of issue, the lowest unit of issue that will satisfy the required units of measure will be requisitioned.

h. *Quantity Incorporated in Unit.* Indicates the quantity of the item used in the breakout shown on the illustration figure, which is prepared for a functional group, subfunctional group, or an assembly.

**4. Special Information**

a. Usable on codes are shown in the description column. Uncoded items are applicable to all models. Identification of the usable on codes used in this publication are:

<i>Code</i>	<i>Used on</i>
B53	AN/FGC-20X
5KY	AN/FGC-159X
5K2	AN/FGC-177
B56	AN/UGC-4
5IG	AN/UGC-29X

b. The following publications pertain to the AN/FGC-20X, AN/FGC-159X, AN/FGC-177, AN/UGC-4 and AN/UGC-29X and its components:

TM 11-5815-200-12, Teletypewriter Sets AN/FGC-20, AN/FGC-20X, AN/FGC-21, AN/FGC-66, AN/FGC-159, AN/FGC-159X, AN/FGC-160, AN/FGC-177, AN/UGC-4, AN/UGC-29, AN/UGC-29X and Teleprinter TT-259/FG

TM 11-5815-200-35, Teletypewriter Sets AN/FGC-20, AN/FGC-20X, AN/FGC-21, AN/FGC-64, AN/FGC-66, AN/FGC-67, AN/FGC-67X, AN/UGC-4, AN/UGC-29, AN/UGC-29X, AN/FGC-159, AN/FGC-160, and Teleprinter TT-259/FG

**5. How to Locate Repair Parts**

a. When National stock number or part number is unknown.

(1) *First.* Using the table of contents, determine the functional group within which the item belongs. This is necessary since illustrations are prepared for functional groups and listings are divided into the same groups.

(2) *Second.* Find the illustration covering the functional group to which the item belongs.

(3) *Third.* Identify the item on the illustration and note the illustration figure and item number of the item.

(4) *Fourth.* Using the Repair Parts Listing, find the figure and item number noted on the illustration.

b. When National stock number or part number is known.

(1) *First.* Using the Index of National Stock Numbers and Part Numbers, find the pertinent National stock number or part number. This index is in NIIN sequence followed by a list of part numbers in alphameric sequence, cross-referenced to the illustration figure number and item number.

(2) *Second.* After finding the figure and item number, locate the figure and item number in the repair parts list.

**6. Abbreviations**

Not applicable.

(Next printed page is 4.)



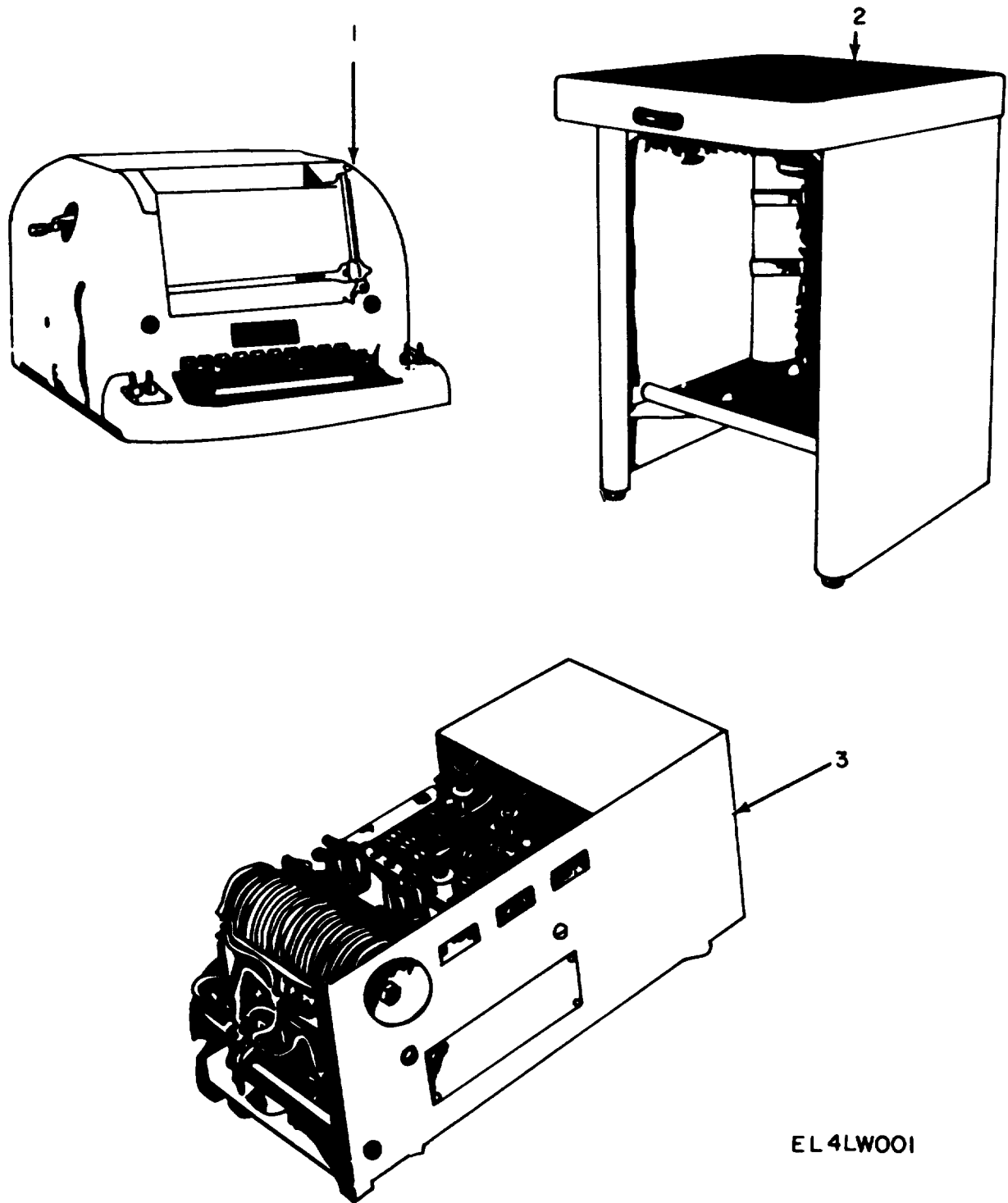

EL 4LW001

Figure 1. Teletypewriter Sets AN/FGC-20X, AN/FGC-159X, AN/FGC-177, AN/UGC-4, AN/UGC-29X.



SECTION II		TM11-5815-200-34P-2								
(1)	(2)	(3)	(4)	(5)	(6)	(7)	(8)			
ILLUSTRATION		NATIONAL		DESCRIPTION		QTY				
(a)	(b)	SMR	STOCK	PART		USABLE ON CODE	U\M	INC		
FIG	ITEM	CODE	NUMBER	NUMBER	FSCM			IN		
NO.	NO.							UNIT		
GROUP 00 TELETYPEWRITER SETS AN/FGC-20X,										
AN/FGC-159X,AN/FGC-177,										
AN/UGC-4,AN/UGC-29X										
1	1	XDOFF		TT98FG	80058	TELETYPEWRITER SELECT	B53, B56	EA	1	
1	1	PAOFF	5815-00-503-2764	TT98AFG	80058	TYPEWRITER SELECT	B53, B56	EA	1	
1	1	PAOFF	5815-00-503-2764	TT98BFG	80058	TELETYPEWRITER SELECT	B53, B56	EA	1	
1	1	PAOFF	5815-00-503-2652	ANFGC-20	80058	TELETYPEWRITER SELECT	B53, B56	EA	1	
1	1	XDOFF		TT98DFG	80058	TELETYPEWRITER SELECT	B53, B56	EA	1	
1	1	PAOFF	5815-00-082-4196	TT483UGC	80058	TELETYPEWRITER	5IG	EA	1	
1	1	PAOFF	5815-00-571-7632	TT688FG	80058	TELETYPEWRITER SELECT	5KY, 5K2	EA	1	
1	1	XDOFF		TT688AFG	80058	TELETYPEWRITER SELECT	5KY, 5K2	EA	1	
1	1	PAOFF	5815-01-004-0825	TT688BFG	80058	TELETYPEWRITER SELECT	5KY, 5K2	EA	1	
1	1	XDOFF		TT688CFG	80058	TELETYPEWRITER SELECT	5KY, 5K2	EA	1	
1	1	PAOFF	5815-01-004-0827	TT688DFG	80058	TELETYPEWRITER SELECT	5KY, 5K2	EA	1	
1	2	PAFFF	5815-00-503-2621	FN59FG	80058	TABLE,TELETYPEWRITE	B53, 5KY	EA	1	
1	3	PAFFF	5815-00-500-4384	PP978FG	80058	POWER SUPPLY		EA	1	

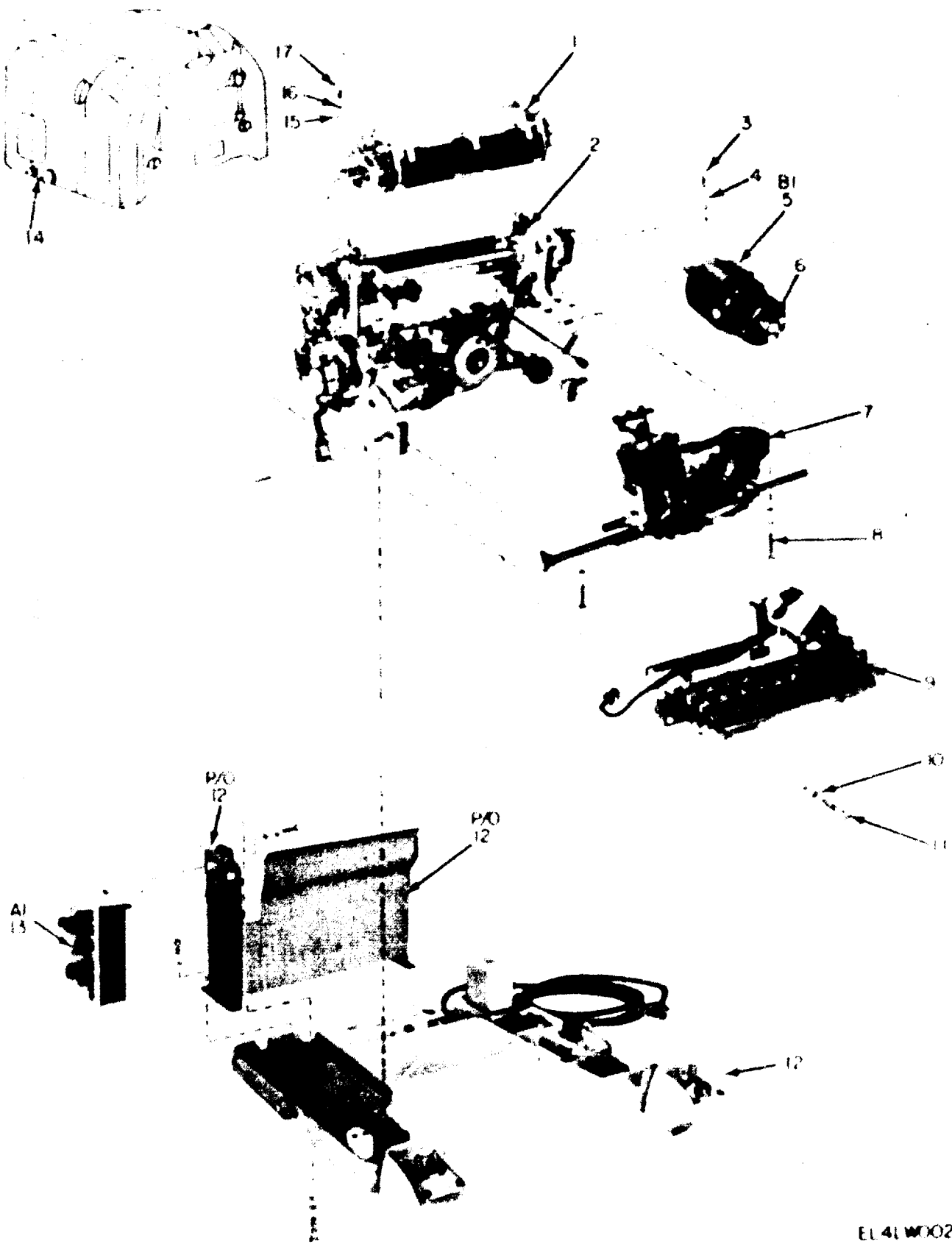

EL 41 W002

Figure 2. Teletypewriters TT-98( )/FG, TT-483/UGC, TT-688( )/FG.

SECTION II				TM11-5815-200-34P-2					
(1)	(2)	(3)	(4)	(5)	(6)	(7)	(8)		
ILLUSTRATION		NATIONAL		DESCRIPTION		QTY			
(a)	(b)	STOCK				INC			
FIG	ITEM	SMR	PART	FSCM		USABLE ON CODE	U/M	IN	UNIT
NO.	NO.	CODE	NUMBER						
GROUP 01 TELETYPEWRITER TT98()/FG,									
TT-483/UGC,YY-688()/FG									
2	1	XDFFF	54950A	82423	PLATEN,TELETYPEWRIT USED ON TT98FG,TT98AFG,TT98BFG,TT688BFG,TT688AFG AND TT688BFG	B53, B56, 5KY, 5K2	EA		1
2	1	XDFFF	62205A	82423	PLATEN ASSEMBLY USED ON TT98CFG AND TT688CFG	B53, B56, 5KY, 5K2	EA		1
2	1	XDFFF	63835A	82423	PLATEN ASSEMBLY USED ON TT98DFG AND TT688DFG		EA		1
2	2	XDFFF	55725A	82423	MAINFRAME ASSY USED ON TT98FG,TT98AFG,TT98BFG,TT688BFG,TT688CFG AND TT688DFG	B53, B56, 5KY, 5K2	EA		1
2	2	XDFFF	66874A	82423	MAINFRAME ASSY USED ON TT98CFG,TT98DFG,TT688CFG,AND TT688DFG	B53, B56, 5KY, 5K2	EA		1
2	2	XDFFF	68009A	82423	MAINFRAME ASSY	5IG	EA		1
2	3	PAFZZ	5305-00-545-8344	10017-01	82423	SCREW,CAP, SOCKET HE		EA	2
2	4	PAFZZ	5310-00-543-5933	10405	82423	WASHER, LOCK		EA	3
2	5	XDPHH		NSEG12	07829	MOTOR, UNIV SELECT		EA	1
2	5	PAFHH	6105-00-059-9166	61109A	82423	MOTOR, UNIVERSAL SELECT		EA	1
2	5	PAFHH	6105-00-059-9166	65309A	82423	MOTOR, UNIVERSAL SELECT		EA	1
2	6	PAFFF	6110-00-557-3970	51215A	82423	GOVERNOR, MOTOR		EA	1
2	7	PAFFF	5815-00-886-4611	62210A	82423	CARRAIGE UNIT		EA	1
2	8	PAFZZ	5305-00-298-8569	10319	82423	SCREW, MACHINE		EA	2
2	9	XDFFF		57025A	82423	KEYBOARD ASSY		EA	1
2	9	XDFFF		68010A	82423	KEYBOARD ASSY	5IG	EA	1
2	10	PAFZZ	5310-00-543-2740	10400	82423	WASHER, LOCK		EA	2
2	11	PAFZZ	5305-00-206-1529	10027	82423	SCREW,CAP, SOCKET HE		EA	2
2	12	XDFFF		57058A	82423	BASE ASSEMBLY		EA	1
2	13	PAFFF	5815-00-790-3278	57085A	82423	BOX, DISTRIBUTION	B53, B56, 5IG	EA	1
2	13	XDFFF		SMD759827	80063	TERMINAL BOX AS	5KY, 5K2	EA	1
2	14	XDFFF		56740A	82423	DUST COVER ASSE		EA	1
2	15	PAFZZ	5310-00-637-3945	10464	82423	WASHER, FLAT		EA	2
2	16	PAFZZ	5310-00-721-7809	10431	82423	WASHER, LOCK		EA	2
2	17	XDFZZ		10024	82423	SCREW,CAP, SCH		EA	2

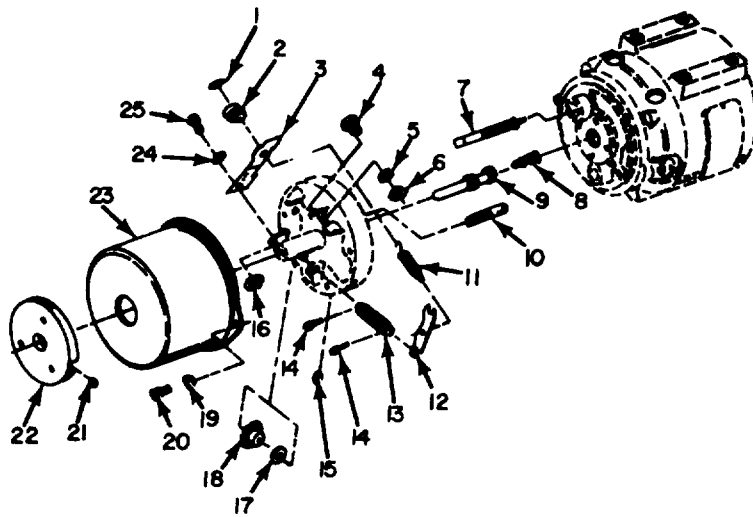

EL4LWO03

Figure 3. Teletypewriter, TT-98( )/FG, TT-483/UGC, TT-688( )/FG,  
Motor Governor Assembly.

SECTION II						TM11-5815-200-34P-2		
(1)	(2)	(3)	(4)	(5)	(6)		(7)	(8)
ILLUSTRATION								
(a)	(b)		NATIONAL		DESCRIPTION			QTY
FIG	ITEM	SMR	STOCK	PART				INC
NO.	NO.	CODE	NUMBER	NUMBER	FSCM	USABLE ON CODE	U\M	IN
								UNIT
3	1	PAFZZ	5815-00-351-7900	60302	82423		EA	1
3	2	PAFZZ	5970-00-351-7898	50293	82423		EA	1
3	3	XDFZZ		50281	82423		EA	1
3	4	PAFZZ	5999-00-636-7940	50338	82423		EA	1
3	5	PAFZZ	5310-00-543-2739	MS35333-72	96906		EA	1
3	6	PAFZZ	5310-00-546-6858	10507	82423		EA	1
3	7	PAFZZ	5977-00-521-8272	51543A	82423		EA	2
3	7	PAFZZ	5977-00-059-8680	63649A	82423		EA	2
3	8	PAFZZ	5360-00-597-8320	51855	82423		EA	1
3	9	XDFZZ		51154A	82423		EA	1
3	10	PAFZZ	5815-00-521-1401	56555A	82423		EA	1
3	11	PAFZZ	5360-00-598-4964	50334	82423		EA	1
3	12	PAFZZ	5815-00-356-3301	50301	82423		EA	1
3	13	PAFZZ	5305-00-537-7641	50299	82423		EA	1
3	14	PAFZZ	5315-00-243-1173	10800	82423		EA	2
3	15	PAFZZ	5905-00-719-5342	MS51963-34	96906		EA	1
3	16	XDFZZ		10840	82423		EA	1
3	17	PAFZZ	5310-00-523-2003	50148	82423		EA	1
3	18	PAFZZ	3020-00-351-7895	50278	82423		EA	1
3	19	PAFZZ	5310-00-616-3555	10412	82423		EA	2
3	20	PAFZZ	5305-00-054-6680	10321	82423		EA	2
3	21	PAFZZ	5305-00-719-5346	MS51963-35	96906		EA	1
3	22	PAFZZ	5815-00-356-3302	50303A	82423		EA	1
3	23	PAFZZ	6105-00-660-8165	50311	82423		EA	1
3	24	PAFZZ	5310-00-595-5969	10459	82423		EA	1
3	25	PAFZZ	5305-00-286-2083	10055	82423		EA	1

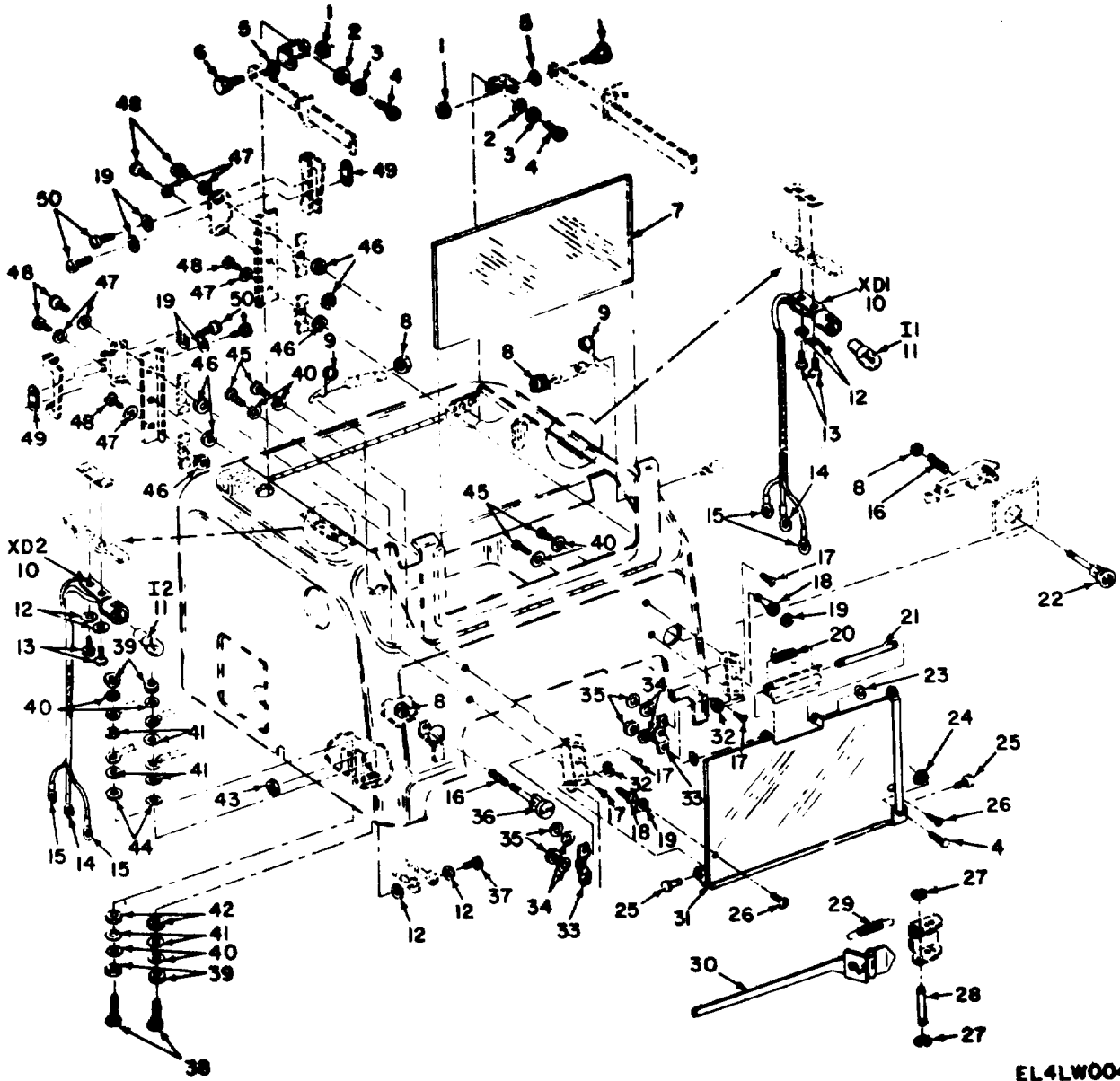

EL4LW004

Figure 4. Cover Assembly.

SECTION II		TM11-5815-200-34P-2							
(1)	(2)	(3)	(4)	(5)	(6)		(7)	(8)	
ILLUSTRATION		NATIONAL			DESCRIPTION			QTY	
(a)	(b)	STOCK	PART					INC	
FIG	ITEM	NUMBER	NUMBER	FSCM		USABLE ON CODE	U/M	IN	
NO.	NO.							UNIT	
GROUP 0101 COVER ASSEMBLY									
4	1	PAFZZ	5310-00-584-7715	SW120-178	10001	NUT, SLFLKG, HEXA	EA	2	
4	2	PAFZZ	5310-00-983-8483	MS27183-5	96906	WASHER, FLAT	EA	2	
4	3	XDFZZ		MS35339-60	96906	WASHER, LOCK	EA	2	
4	4	PAFZZ	5305-00-521-8637	10001	82423	SCREW, CAP, SCH	EA	3	
4	5	PAFZZ	5310-00-558-3153	52988	82423	WASHER, FLAT	EA	2	
4	6	PAFZZ	5305-00-567-2033	52987	82423	SCREW, SHOULDER	EA	2	
4	7	PAFZZ	5815-00-264-5429	52896	82423	WINDOW, OBSERVATION	EA	1	
4	8	PAFZZ	5310-00-521-8558	10520	82423	NUT, PLAIN, HEXAGON	EA	4	
4	9	PAFZZ	5360-00-560-5753	54996	82423	SPRING, HELICAL, TORS	EA	2	
4	10	PAFZZ	6250-00-228-0418	12-06	95263	LAMPHOLDER	EA	2	
4	11	PAOZZ	6240-00-892-6102	10C7-5DC	24455	LAMP, INCANDESCENT	EA	2	
4	12	PAFZZ	5310-00-616-3555	10412	82423	WASHER, LOCK	EA	6	
4	13	PAFZZ	5305-00-269-2807	10301	82423	SCREW, MACHINE	EA	4	
4	14	PAFZZ	5940-00-204-8990	20708	82423	TERMINAL, LUG	EA	2	
4	15	XDFZZ		20707	82423	TERMINAL, LUG	EA	4	
4	16	PAFZZ	5360-00-663-3322	53558	82423	SPRING, HELICAL, COMP	EA	2	
4	17	PAFZZ	5305-00-600-2843	10176	82423	SCREW, MACHINE	EA	4	
4	18	XDFZZ		10984	82423	STUD, FRICTION C	EA	2	
4	19	PAFZZ	5310-00-839-3770	MS35339-41	96906	WASHER, LOCK	EA	6	
4	20	PAFZZ	5360-00-392-7792	52551	82423	SPRING, HELICAL, TORS	EA	1	
4	21	PAFZZ	5315-00-392-7757	52258	82423	PIN, GRVD, HEADLE	EA	1	
4	22	PAFZZ	5815-00-322-5587	54992A	82423	BUTTON, PUSH	EA	1	
4	23	XDFZZ		10969	82423	RING, RETAINING	EA	2	
4	24	PAFZZ	5310-00-443-5964	10500	82423	NUT, SLFLKG, HEXA	EA	1	
4	25	PAFZZ	5315-00-393-1937	53426	82423	PIN, GROOVED, HEADED	EA	2	
4	26	PAFZZ	5305-00-880-4016	MS24693BB24	96906	SCREW, MACHINE	EA	2	
4	27	PAFZZ	5365-00-200-7377	10960	82423	RING, RETAINING	EA	2	
4	28	PAFZZ	5315-00-523-5956	52068	82423	PIN, GROOVED, HEADLES	EA	1	
4	29	PAFZZ	5360-00-664-2151	54948	82423	SPRING, HELICAL, EXTE	EA	1	
4	30	PAFZZ	5815-00-521-1393	53191	82423	GUIDE, LINE	EA	1	
4	31	PAFZZ	5815-00-703-1610	54935A	82423	COPYHOLDER, TELETYPE	EA	1	
4	32	PAFZZ	5365-00-600-2817	10949	82423	RING, RETAINING	EA	2	
4	33	PAFZZ	5815-00-547-7871	10985	82423	CATCH, FASTENER	EA	2	
4	34	PAFZZ	5310-00-209-3860	10434	82423	WASHER, LOCK	EA	4	
4	35	PAFZZ	5310-00-550-1154	10504	82423	NUT, PLAIN, HEXAGON	EA	4	
4	36	PAFZZ	5815-00-322-5588	54995A	82423	BUTTON, PUSH	EA	1	
4	37	PAFZZ	5305-00-206-3716	MS35214-25	96906	SCREW, MACHINE	EA	1	
4	38	PAFZZ	5999-00-322-5591	SCB70198	80063	CONTACT, ELECTRICAL	EA	2	
4	39	PAFZZ	5310-00-274-7758	10515	82423	NUT, PLAIN, HEXAG	EA	4	

SECTION II						TM11-5815-200-34P-2		
(1)	(2)	(3)	(4)	(5)	(6)		(7)	(8)
ILLUSTRATION								
(a)	(b)	NATIONAL			DESCRIPTION			QTY
FIG	ITEM	STOCK	PART	FSCM		USABLE ON CODE	U\M	INC
NO.	NO.	NUMBER	NUMBER					IN
								UNIT
4	40	PAFZZ 5310-00-543-2739	MS35333-72	96906	WASHER, LOCK		EA	8
4	41	PAFZZ 5310-00-545-8402	10463	82423	WASHER, FLAT		EA	6
4	42	PAFZZ 5310-00-049-7872	51481	82423	WASHER, FLAT, NONMETA		EA	2
4	43	PAFZZ 5310-00-721-4712	9147904	18876	NUT, PLAIN, HEXAG		EA	1
4	44	PAFZZ 5970-00-617-5316	51106	82423	INSULATOR, BUSHING		EA	2
4	45	XDPZZ	10376	82423	SCREW, MACHINE		EA	4
4	46	PAFZZ 5310-00-838-9389	MS35649-45	96906	NUT, PLAIN, HEXAG		EA	6
4	47	PAFZZ 5310-00-655-9505	MS35339-59	96906	WASHER, LOCK		EA	6
4	48	PAFZZ 5305-00-297-7798	10375	82423	SCREW, MACHINE		EA	6
4	49	PAFZZ 5815-00-521-7181	54884	82423	PLATE, ADJUSTING		EA	2
4	50	PAFZZ 5305-00-954-8130	MS35215-24	96906	SCREW, MACHINE		EA	4

12(13 BLANK)





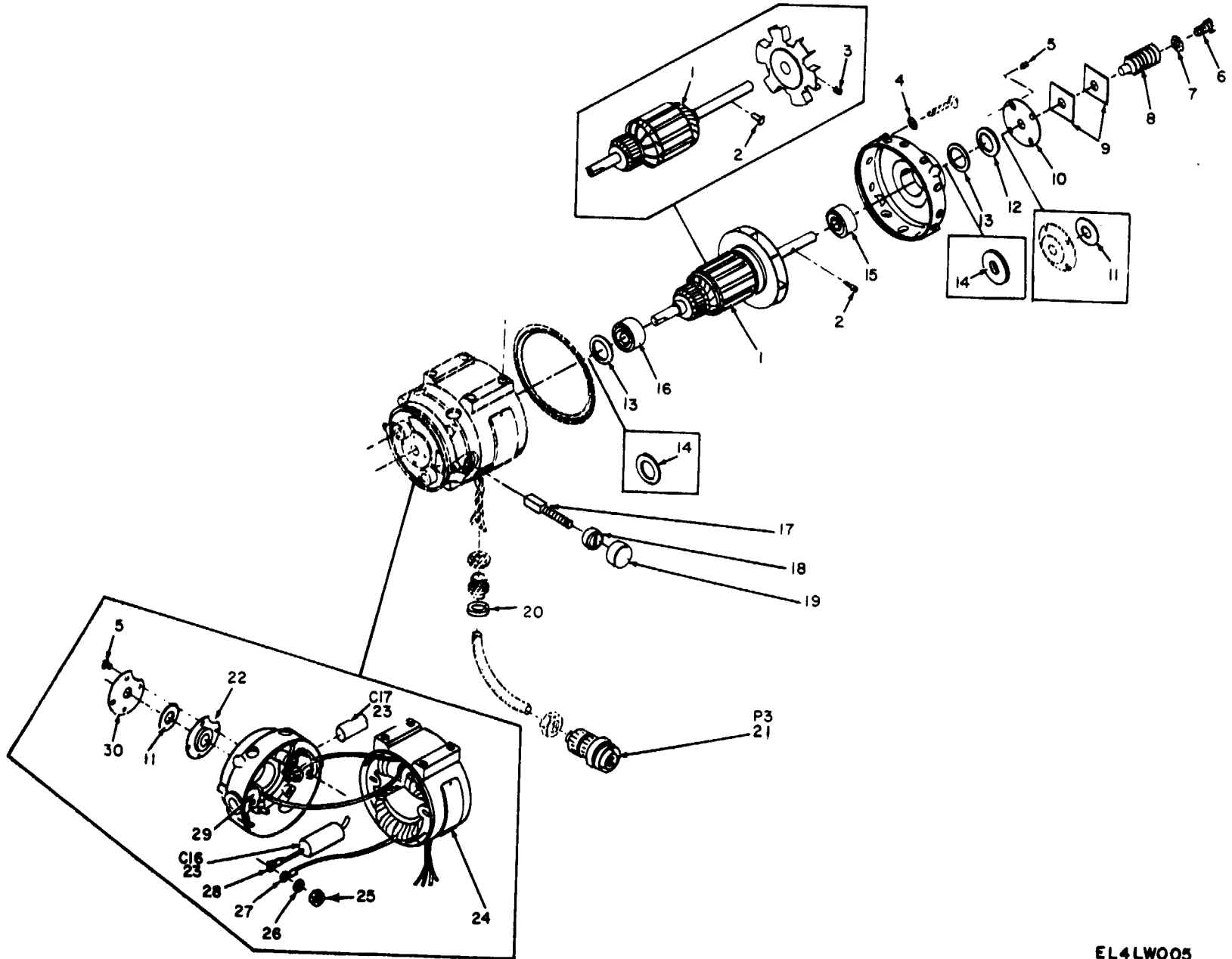

Figure 5. Motor.

EL4LW005

SECTION II		TM11-5815-200-34P-2						
(1)	(2)	(3)	(4)	(5)	(6)	(7)	(8)	
ILLUSTRATION		NATIONAL			DESCRIPTION		QTY	
(a)	(b)	STOCK	PART	FSCM		USABLE ON CODE	INC	
FIG	ITEM	NUMBER	NUMBER				IN	
NO.	NO.						UNIT	
					GROUP 0102 MOTOR			
5	1	PAHZZ 6105-00-356-1809	51187	82423	ARMATURE,MOTOR USED WITH 1/23 HP MOTOR BODINE ONLY	EA	1	
5	1	PAHZZ 6105-00-726-8682	60492A	82423	ARMATURE,MOTOR USED WITH 1/23 HP MOTOR HOWARD ONLY	EA	1	
5	2	PAHZZ 5315-00-547-9203	50359	82423	PIN,STRAIGHT,HEADLE	EA	1	
5	3	PAHZZ 5905-00-719-5342	MS51963-34	96906	SETSCREW	EA	2	
5	4	PAHZZ 5310-00-616-3555	10412	82423	WASHER,LOCK USED WITH 1/23 MOTOR BODINE ONLY	EA	2	
5	5	PAHZZ 5305-00-889-3116	60494	82423	SCREW,MACHINE USED WITH 1/23 HP AND 1/23 HP HOWARD MOTORS	EA	8	
5	6	PAHZZ 5305-00-514-7484	50207	82423	SCREW,MACHINE USED WITH 1/23 HP AND 1/23 HP HOWARD MOTORS	EA	1	
5	7	PAHZZ 5310-00-261-6197	10406	82423	WASHER,LOCK USED WITH 1/23 HP MOTOR BODINE ONLY	EA	1	
5	8	PAHZZ 3020-00-203-1678	50350	82423	GEAR,WORM USED WITH 1/20 HP MOTOR HOWARD	EA	1	
5	9	PAHZZ 5330-00-521-0612	50949	82423	FELT,MACHANICAL,PRE	EA	2	
5	10	PAHZZ 6105-00-705-2651	60500	82423	RETAINER BEARING USED WITH 1/20 HP AND 1/23 HP HOWARD MOTORS	EA	1	
5	11	PAHZZ 5310-00-531-3296	20739	82423	WASHER,FLAT USED WITH 1/23 HP MOTOR BODINE ONLY	EA	2	
5	12	PAHZZ 5310-00-656-0100	60501	82423	WASHER,SPRING TENSI USED WITH 1/23 HP MOTOR HOWARD	EA	1	
5	13	PAHZZ 5365-00-682-2171	60506	82423	SHIM USED WITH 1/23 HP MOTOR HOWARD	EA	2	
5	14	PAHZZ 5340-00-656-0160	60493	82423	SHIM USED WITH 1/23 HP MOTOR HOWARD	EA	2	
5	15	PAHZZ 3110-00-542-0120	10760	82423	BEARING,BALL,ANNULA	EA	1	
5	16	PAHZZ 3110-00-156-4086	38TD	21335	BEARING,BALL,ANNULA	EA	1	
5	17	PAHZZ 5977-00-543-0560	56834A	82423	BRUSH,ELECTRICAL CO TO BE USED WITH 1/23 HP MOTOR BODINE	EA	2	
5	17	PAHZZ 5977-00-686-5195	60503	82423	BRUSH,ELECTRICAL CO USED WITH 1/20 HP AND 1/23 HP HOWARD MOTORS	EA	2	
5	18	XDHZZ	20747	82423	CAP,ELECTRICAL TO BE USED WITH 1/23 HP MOTOR BODINE	EA	2	
5	18	PAHZZ 5999-00-481-8634	60496	82423	CAP,ELECTRICAL USED WITH 1/20 HP AND 1/23 HP HOWARD MOTORS	EA	2	
5	19	PAHZZ 5999-00-351-8002	51155	82423	CAP,ELECTRICAL TO BE USED WITH 1/23 HP MOTOR BODINE	EA	2	
5	19	PAHZZ 5999-00-688-4398	60495	82423	CAP,ELECTRICAL USED WITH 1/20 HP AND 1/23 HP HOWARD MOTOR	EA	2	
5	20	PAHZZ 5325-00-276-4265	20726	82423	GROMMET,RUBBER	EA	1	
5	21	PAHZZ 5935-00-280-2829	AN3106A14S2P	88044	CONNECTOR,PLUG	EA	1	
5	22	PAHZZ 5310-00-547-7907	9147964	82423	WASHER,FINISHING USED WITH 1/23 HP MOTOR BODINE ONLY	EA	1	
5	23	PAHZZ 5910-00-621-8988	CQ05A1KF104K3	81349	CAPACITOR,FXD,P	EA	2	
5	24	PAHZZ 6105-00-356-1798	51188A	82423	WINDING,MOTOR FIELD TO BE USED WITH 1/23 HP MOTOR BODINE	EA	1	
5	24	PAHZZ 6105-00-784-4786	60499	82423	WINDING,MOTOR TO BE USED WITH 1/23 HP MOTOR HOWARD	EA	1	
5	25	PAHZZ 5310-00-443-5964	10500	82423	NUT,SLFLKG,HEXA USED WITH 1/2 HP MOTOR HOWARD	EA	1	
5	26	PAHZZ 5310-00-550-3715	10408	82423	WASHER,LOCK	EA	1	
5	27	PAHZZ 5940-00-553-2719	20899	82423	TERMINAL,LUG	EA	1	
5	28	PAHZZ 5940-00-204-8990	20708	82423	TERMINAL,LUG	EA	1	
5	29	PAHZZ 5360-00-682-1511	11033	82423	SPRING,HELICAL,EXTE USED WITH 1/23 HP MOTOR HOAWRD	EA	2	
5	30	PAHZZ 5815-00-356-3471	51060	82423	DISK,RETAINER TO BE USED WITH 1/23 HP MOTOR BODINE	EA	1	

SECTION II					TM11-5815-200-34P-2			
(1)	(2)	(3)	(4)	(5)	(6)	(7)	(8)	
ILLUSTRATION					DESCRIPTION			QTY
(a)	(b)	NATIONAL	PART	DESCRIPTION			INC	
FIG	ITEM	STOCK	NUMBER	FSCM		USABLE ON CODE	U\M	
NO.	NO.	CODE	NUMBER					UNIT
5	30	PAHZZ	6105-00-705-2652	60491	82423	RETAINER BEARING TO BE USED WITH 1/23 HP MOTOR HOWARD	EA	1



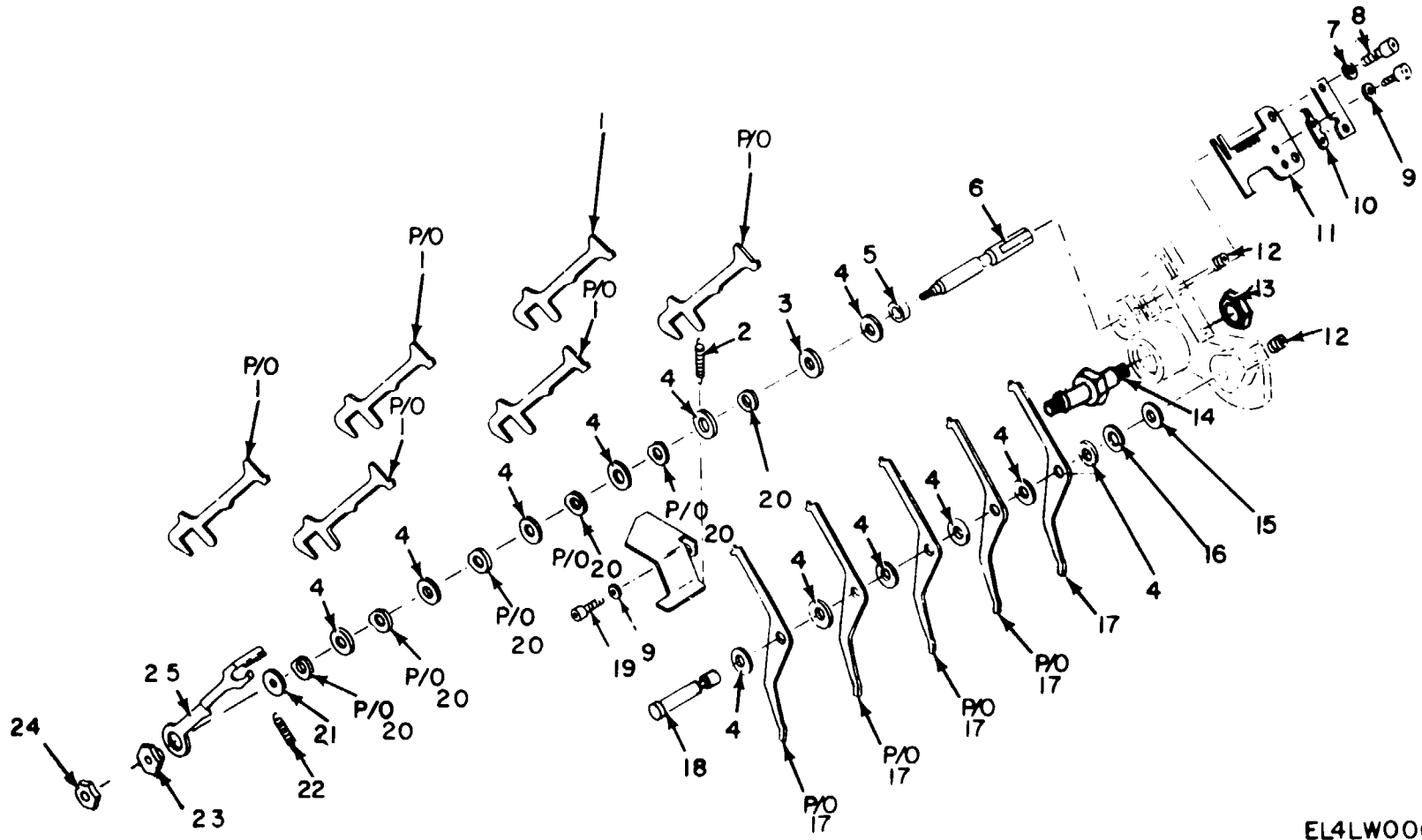

EL4LW006

Figure 6. Keyboard Assembly, Keyboard Transmitter Sensing and Selector Levers.

SECTION II		TM11-5815-200-34P-2						
(1)	(2)	(3)	(4)	(5)	(6)		(7)	(8)
ILLUSTRATION		NATIONAL		DESCRIPTION		QTY		
(a)	(b)	STOCK	PART	FSCM		INC		
FIG	ITEM	SMR	NUMBER			IN		
NO.	NO.	CODE	NUMBER			UNIT		
GROUP 0103 KEYBOARD ASSEMBLY								
6	1	PAFZZ	5815-00-356-3519	51598A	82423	LEVER SET	EA	1
6	2	PAFZZ	5360-00-902-4152	68126	82423	SPRING, HELICAL, EXTE	EA	1
6	3	PAFZZ	5310-00-840-6519	61467	82423	WASHER, FLAT	EA	1
6	4	PAFZZ	5310-00-521-8475	50147	82423	WASHER, FLAT	EA	12
6	5	PAFZZ	5365-00-528-5565	56252	82423	SPACER, SLEEVE USED ON TT98BFG, TT98CFG, TT98DFG, TT688BFG, TT688CFG AND TT688DFG	EA	1
6	6	PAFZZ	5815-00-610-7808	54673	82423	POST, PIVOT USED ON TT98BFG, TT98CFG, TT98DFG, TT688BFG, TT688CFG AND TT688DFG	EA	1
6	7	PAFZZ	5310-00-809-3365	MS35339-61	96906	WASHER, LOCK	EA	2
6	8	PAFZZ	5305-00-988-7601	MS35461-1	96906	SCREW, CAP, SOCKET HE	EA	2
6	9	PAFZZ	5310-00-839-3770	MS35339-41	96906	WASHER, LOCK SELECT	EA	4
6	9	PAFZZ	5310-00-933-8119	MS35338-137	96906	WASHER, LOCK SELECT	EA	4
6	10	PAFZZ	5815-00-322-5609	55870	82423	LATCH, STOP	EA	1
6	11	PAFZZ	5815-00-356-3500	51558	82423	COMB	EA	1
6	12	PAFZZ	5305-00-724-6798	MS51964-49	96906	SETSCREW USED ON TT98BFG, TT98CFG, TT98DFG, TT688BFG, TT688CFG AND TT688DFG	EA	2
6	13	PAFZZ	5310-00-939-0850	MS21083C08	96906	NUT, SLFLKG, HEXA USED ON TT98FG, TT98AFG, TT688BFG AND TT688AFG	B53, B56, 5KY, 5K2 EA	2
6	14	PAFZZ	5815-00-356-3503	51561	82423	STUD USED ON TT98FG, TT98AFG, TT688BFG AND TT688AFG	B53, B56, 5KY, 5K2 EA	1
6	15	PAFZZ	5310-00-841-6376	61466	82423	WASHER, FLAT	EA	1
6	16	PAFZZ	5310-00-045-5207	MS15795-908	96906	WASHER, FLAT	EA	1
6	17	PAFZZ	5815-00-356-3510	51573A	82423	LEVER	EA	1
6	18	PAFZZ	5315-00-356-3504	51562	82423	PIN, GROOVED, HEADED	EA	3
6	19	PAFZZ	5305-00-616-2209	10003	82423	SCREW, CAP, SOCKET HE	EA	2
6	20	PAFZZ	5815-00-330-9941	50019A	82423	BEARING PIVOT	EA	1
6	21	PAFZZ	5310-00-356-3497	51555	82423	WASHER, FLAT	EA	1
6	22	PAFZZ	5360-00-356-3511	51574	82423	SPRING, HELICAL, EXTE	EA	1
6	23	PAFZZ	5815-00-356-3499	51557	82423	BEARING	EA	1
6	24	PAFZZ	5310-00-443-5964	10500	82423	NUT, SLFLKG, HEXA	EA	1
6	25	PAFZZ	5815-00-356-3507	51567	82423	LEVER	EA	1

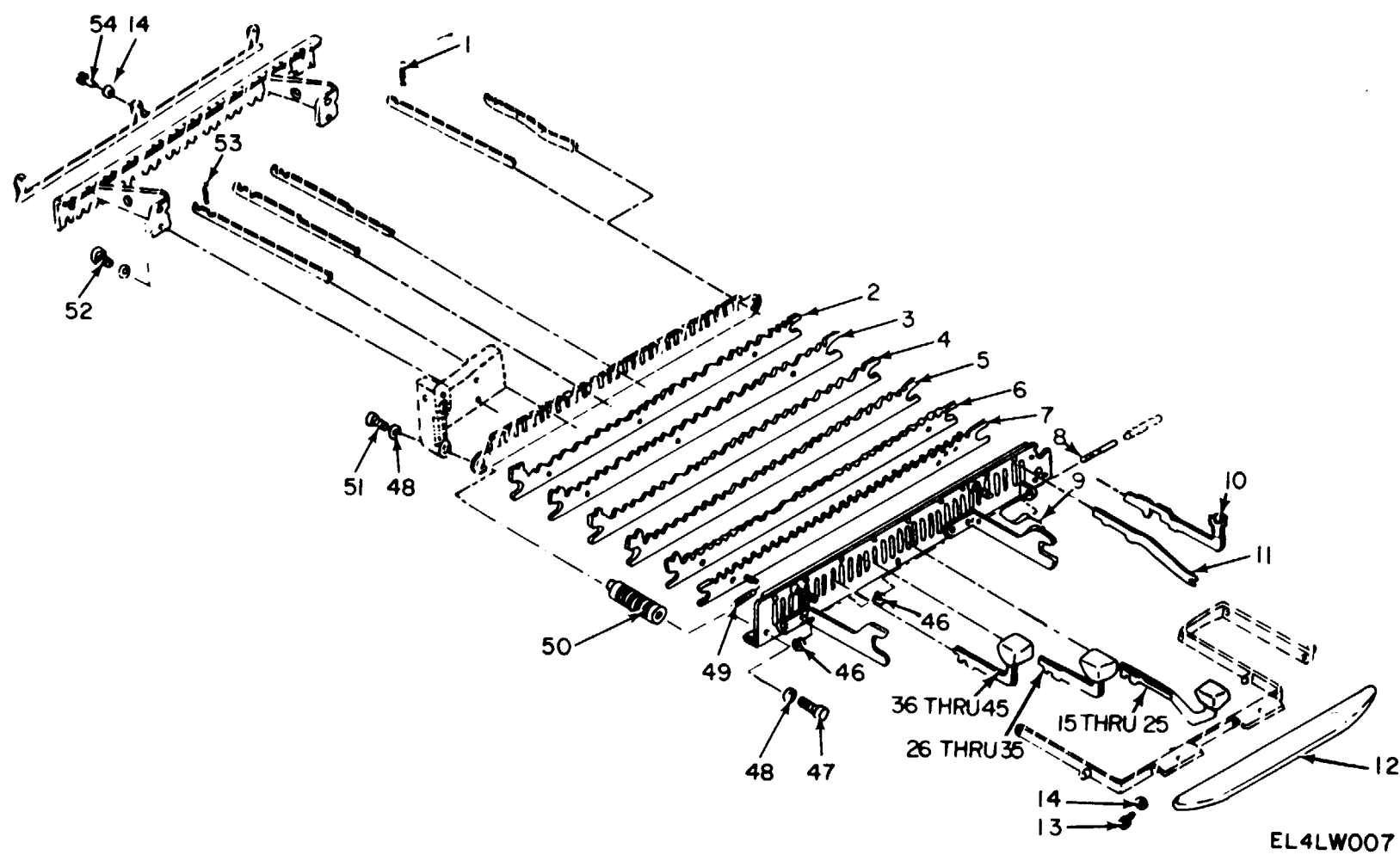

Figure 7. Keyboard Assembly, Key levers and Code Bars.



SECTION II		TM11-5815-200-34P-2						
(1)	(2)	(3)	(4)	(5)	(6)	(7)	(8)	
ILLUSTRATION		NATIONAL		DESCRIPTION			QTY	
(a)	(b)	STOCK	PART			U\M	INC	
FIG	ITEM	CODE	NUMBER	FSCM			IN	
NO.	NO.					USABLE ON CODE	UNIT	
7	1	PAFZZ	5360-00-524-0139	53974	82423	SPRING,HELICAL,EXTE	EA	1
7	2	PAFZZ	5815-00-537-7675	53299A	82423	BAR,SELECTOR,TT	EA	1
7	3	PAFZZ	5815-00-537-7674	53298A	82423	BAR,SELECTOR,TT	EA	1
7	4	PAFZZ	5815-00-340-3703	53297A	82423	BAR,SELECTOR,TT	EA	1
7	5	PAFZZ	5815-00-537-7673	53296A	82423	BAR,SELECTOR,TT	EA	1
7	6	PAFZZ	5815-00-340-3702	53295A	82423	BAR,SELECTOR,TT	EA	1
7	7	PAFZZ	5815-00-224-6463	51134A	82423	BAR,CONNECTING,TELE	EA	1
7	8	PAFZZ	5815-00-591-0874	55862	82423	SHAFT,STRAIGHT	EA	1
7	9	PAFZZ	5360-00-663-3350	56688	82423	SPRING,HELICAL,TORS	EA	1
7	10	PAFZZ	5815-00-547-7868	54043A	82423	KEY,TELETYPEWRITER (REPEAT)	EA	1
7	11	PAFZZ	5815-00-322-5618	55916	82423	LEVER	EA	1
7	12	PAFZZ	5815-00-600-3003	53944A	82423	LEVER,SPACE BAR	EA	1
7	13	PAFZZ	5305-00-521-8637	10001	82423	SCREW,CAP,SCH	EA	2
7	14	PAFZZ	5310-00-839-3770	MS35339-41	96906	WASHER,LOCK	EA	5
7	15	PAFZZ	5815-00-547-7893	54054A	82423	KEY,TELETYPEWRITER (FIG ')	EA	1
7	16	PAFZZ	5815-00-547-7894	54055A	82423	KEY,TELETYPEWRITER ( Z )	EA	1
7	17	PAFZZ	5815-00-547-7895	54056A	82423	KEY,TELETYPEWRITER ( X 1 )	EA	1
7	18	PAFZZ	5815-00-547-7896	54057A	82423	KEY,TELETYPEWRITER ( C : )	EA	1
7	19	PAFZZ	5815-00-547-7897	54058A	82423	KEY,TELETYPEWRITER ( V : )	EA	1
7	20	PAFZZ	5815-00-547-7898	54059A	82423	KEY,TELETYPEWRITER ( B ? )	EA	1
7	21	PAFZZ	5815-00-601-9778	54060A	82423	KEY, TTY W/KEYTO ( N , )	EA	1
7	22	PAFZZ	5815-00-547-7899	54061A	82423	KEY,TELETYPEWRITER ( N . )	EA	1
7	23	PAFZZ	5815-00-547-7900	54062A	82423	KEY,TELETYPEWRITER (LTRS)	EA	1
7	24	PAFZZ	5815-00-547-7901	54063A	82423	KEY,TELETYPEWRITER (LINE FEED)	EA	1
7	25	PAFZZ	5815-00-547-7902	54064A	82423	KEY,TELETYPEWRITER UNMARKED	EA	1
7	26	PAFZZ	5815-00-547-7883	54044A	82423	KEY,TELETYPEWRITER ( A - )	EA	1
7	27	PAFZZ	5815-00-547-7884	54045A	82423	KEY,TELETYPEWRITER ( S BELL )	EA	1
7	28	PAFZZ	5815-00-547-7885	54046A	82423	KEY,TELETYPEWRITER ( D \$ )	EA	1
7	29	PAFZZ	5815-00-547-7886	54047A	82423	KEY,TELETYPEWRITER ( F )	EA	1
7	30	PAFZZ	5815-00-547-7887	54048A	82423	KEY,TELETYPEWRITER ( G & )	EA	1
7	31	PAFZZ	5815-00-547-7888	54049A	82423	KEY,TELETYPEWRITER ( H STOP )	EA	1
7	32	PAFZZ	5815-00-547-7889	54050A	82423	KEY,TELETYPEWRITER ( J , )	EA	1
7	33	PAFZZ	5815-00-547-7890	54051A	82423	KEY,TELETYPEWRITER ( K C )	EA	1
7	34	PAFZZ	5815-00-547-7891	54052A	82423	KEY,TELETYPEWRITER ( L ) )	EA	1
7	35	PAFZZ	5815-00-547-7892	54053A	82423	KEY,TTY W/KEYTO ( CAR RET )	EA	1
7	36	PAFZZ	5815-00-547-7875	54033A	82423	KEY,TELETYPEWRITER ( Q 1 )	EA	1
7	37	PAFZZ	5815-00-547-7876	54034A	82423	KEY,TELETYPEWRITER ( W 2 )	EA	1
7	38	PAFZZ	5815-00-547-7877	54035A	82423	KEY,TELETYPEWRITER ( E 3 )	EA	1
7	39	PAFZZ	5815-00-547-7878	54036A	82423	KEY,TELETYPEWRITER ( R 4 )	EA	1
7	40	PAFZZ	5815-00-547-7879	54037A	82423	KEY,TELETYPEWRITER ( T 5 )	EA	1

SECTION II						TM11-5815-200-34P-2			
(1)	(2)	(3)	(4)	(5)	(6)		(7)	(8)	
ILLUSTRATION		NATIONAL		DESCRIPTION				QTY	
(a)	(b)	SMR	STOCK	PART				INC	
FIG	ITEM	CODE	NUMBER	NUMBER	FSCM	USABLE ON CODE	U\M	IN	
NO.	NO.							UNIT	
7	41	PAFZZ	5815-00-547-7880	54038A	82423	KEY,TELETYPEWRITER (Y 6)	EA	1	
7	42	PAFZZ	5815-00-547-7881	54039A	82423	KEY,TELETYPEWRITER (U 7)	EA	1	
7	43	PAFZZ	5815-00-547-7882	54040A	82423	KEY,TELETYPEWRITER (I 8)	EA	1	
7	44	PAFZZ	5815-00-547-7870	54041A	82423	KEY,TELETYPEWRITER (O 9)	EA	1	
7	45	PAFZZ	5815-00-547-7869	54042A	82423	KEY,TELETYPEWRITER (P 0)	EA	1	
7	46	XDPZZ		10969	82423	RING,RETAINING	EA	2	
7	47	PAFZZ	5305-00-983-6651	MS16998-27	96906	SCREW,CAP,SOCKET HE	EA	2	
7	48	PAFZZ	5310-00-721-7809	MS35340-43	96906	WASHER,LOCK	EA	4	
7	49	PAFZZ	5360-00-598-4988	51136	82423	SPRING,HELICAL,EXTE	EA	1	
7	50	PAFZZ	5815-00-591-0871	55866	82423	SPACER,GUIDE	EA	2	
7	51	PAFZZ	5815-00-600-2760	10017	82423	SCREW,MACHINE	EA	2	
7	52	PAFZZ	5305-00-983-7428	MS16998-26	96906	SCREW,CAP,SOCKET HE	EA	4	
7	53	PAFZZ	5360-00-598-4945	50941	82423	SPRING,HELICAL,EXTE	EA	31	
7	54	PAFZZ	5305-00-521-8638	10304	82423	SCREW,MACHINE	EA	3	



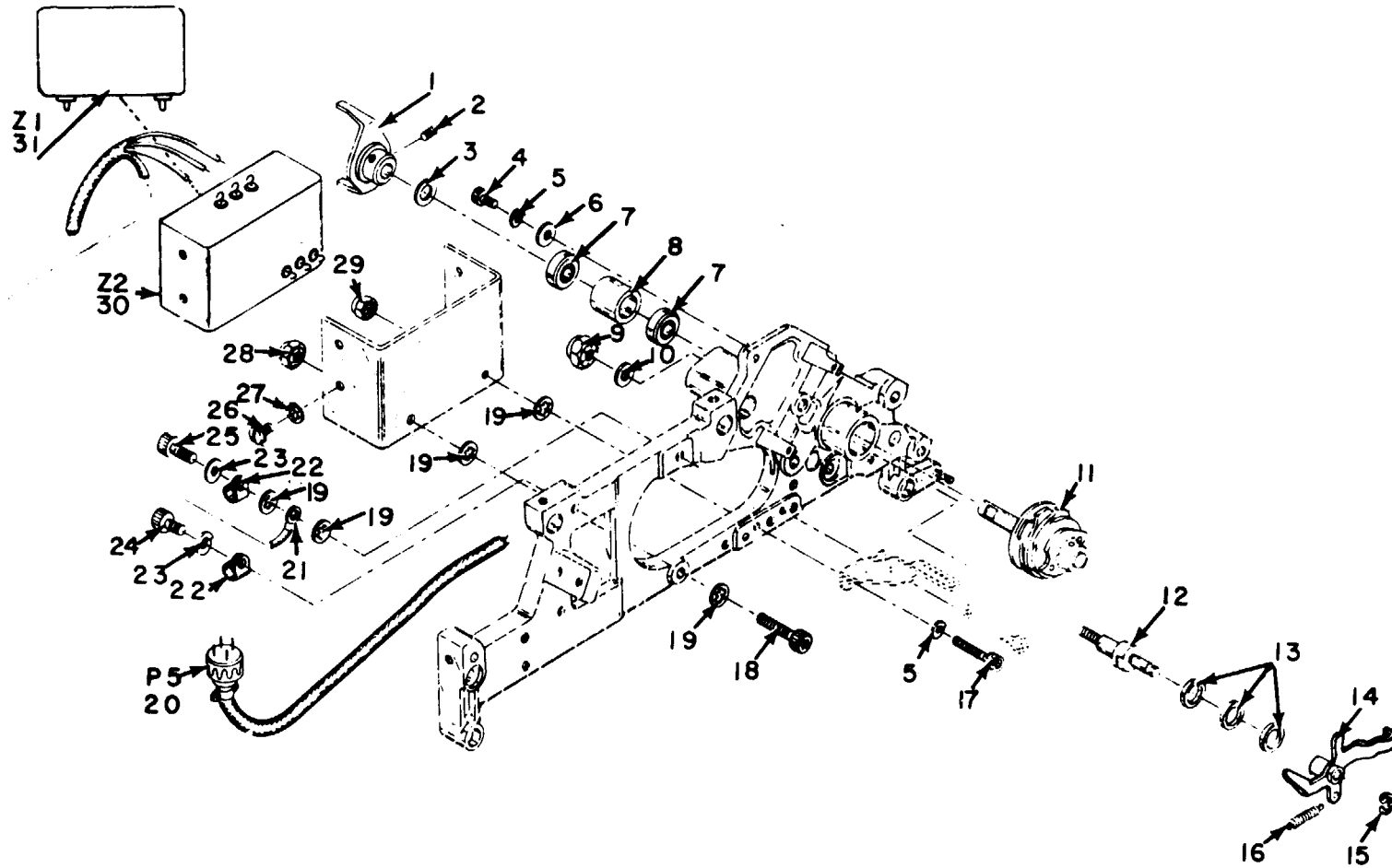

EL4LW008

Figure 8. Keyboard Assembly, Transmitter Camshaft and Filter (All Models Except TT-98/FG, TT-98A/FG, TT-688/FG and TT-688A/FG).

SECTION II		TM11-5815-200-34P-2							
(1)	(2)	(3)	(4)	(5)	(6)		(7)	(8)	
ILLUSTRATION		NATIONAL		DESCRIPTION				QTY	
(a)	(b)	STOCK	PART	FSCM	USABLE ON CODE	U\M	INC	IN	
FIG NO.	ITEM NO.	SMR CODE	NUMBER	NUMBER				UNIT	
8	1	PAFZZ	5815-00-356-3334	50484A	82423	FORK USED ON TT98BFG,TT98CFG,TT98DFG,TT688BFG,TT688CFG AND TT688DFG	EA	1	
8	2	PAFZZ	5305-00-207-8967	10209	82423	SETSCREW USED ON TT98BFG,TT98CFG,TT98DFG,TT688BFG,TT688CFG AND TT688DFG	EA	2	
8	3	PAFZZ	5310-00-205-8930	51552	82423	WASHER,FLAT USED ON TT98BFG,TT98CFG,TT98DFG,TT688BFG,TT688CFG AND TT688DFG	EA	1	
8	4	PAFZZ	5305-00-616-2209	10003	82423	SCREW,CAP,SOCKET HE USED ON TT98BFG,TT98CFG AND TT98DFG	EA	2	
8	5	PAFZZ	5310-00-839-3770	MS35339-41	96906	WASHER,LOCK USED ON TT98BFG,TT98CFG,TT98DFG,TT688BFG,TT688CFG AND TT688DFG	EA	2	
8	6	PAFZZ	5310-00-983-8483	MS27183-5	96906	WASHER,FLAT USED ON TT98BFG,TT98CFG,TT98DFG,TT688BFG,TT688CFG AND TT688DFG	EA	2	
8	7	PAFZZ	3110-00-155-9628	10753	82423	BEARING,BALL,ANNUAL USED ON TT98BFG,TT98CFG,TT98DFG,TT688BFG,TT688CFG AND TT688DFG	EA	2	
8	8	PAFZZ	5365-00-356-3520	51599	82423	SPACER,SLEEVE USED ON TT98BFG,TT98CFG,TT98DFG,TT688BFG,TT688CFG AND TT688DFG	EA	1	
8	9	PAFZZ	5310-00-902-6676	10525	82423	NUT,SELF-LOCKING,HE USED ON TT98BFG,TT98CFG,TT98DFG,TT688BFG,TT688CFG AND TT688DFG	EA	1	
8	10	PAFZZ	5310-00-637-3945	10464	82423	WASHER,FLAT USED ON TT98BFG,TT98CFG,TT98DFG,TT688BFG,TT688CFG AND TT688DFG	EA	1	
8	11	PAFZZ	5815-00-356-3493	51545	82423	CAMSHAFT USED ON TT98BFG,TT98CFG,TT688BFG,TT688CFG AND TT688DFG	B53, B56, 5KY, 5K2 EA	1	
8	11	XDFZZ		68011A	82423	CAMSHAFT	5IG EA	1	
8	12	PAFZZ	5307-00-819-5151	56669	82423	STUD,SHOULDERED USED ON TT98BFG,TT98CFG,TT98DFG,TT688BFG,TT688CFG AND TT688DFG	EA	1	
8	13	PAFZZ	5310-00-846-7712	61469	82423	WASHER,FLAT USED ON TT98BFG,TT98CFG,TT98DFG,TT688BFG,TT688CFG AND TT688DFG	EA	3	
8	14	PAFZZ	5815-00-356-3495	51549A	82423	LEVER USED ON TT98BFG,TT98CFG,TT98DFG,TT688BFG,TT688CFG AND TT688DFG	EA	1	
8	15	PAFZZ	5365-00-600-2817	10949	82423	RING,RETAINING USED ON TT98BFG,TT98CFG,TT98DFG,TT688BFG,TT688CFG AND TT688DFG	EA	1	
8	16	PAFZZ	5360-00-356-3512	51575	82423	SPRING,HELICAL,EXTE USED ON TT98BFG,TT98CFG,TT98DFG,TT688BFG,TT688CFG AND TT688DFG	EA	1	
8	17	PAFZZ	5305-00-052-8249	MS16998-13	96906	SCREW,CAP,SOCKET HE USED ON TT98BFG,TT98CFG,TT98DFG,TT688BFG,TT688CFG AND TT688DFG	EA	1	
8	18	PAFZZ	5305-00-978-9372	MS16997-34	96906	SCREW,CAP,SOCKET HE USED ON TT98BFG,TT98CFG,TT98DFG,TT688BFG,TT688CFG AND TT688DFG	EA	1	
8	19	PAFZZ	5310-00-543-2739	MS35333-72	96906	WASHER,LOCK USED ON TT98BFG,TT98CFG,TT98DFG,TT688BFG,TT688CFG AND TT688DFG	EA	6	
8	20	PAFZZ	5935-00-683-6012	126-195	02660	CONNECTOR,PLUG,ELEC USED ON TT98BFG,TT98CFG,TT98DFG,TT688BFG,TT688CFG AND TT688DFG	EA	1	
8	21	PAFZZ	5940-00-804-0365	MS25036-146	96906	TERMINAL,LUG USED ON TT98BFG,TT98CFG,TT98DFG,TT688BFG,TT688CFG AND TT688DFG	EA	1	
8	22	PAFZZ	5340-00-399-7867	20519	82423	CLAMP,LOOP USED ON TT98BFG,TT98CFG,TT98DFG,TT688BFG,TT688CFG,TT688DFG	EA	2	
8	23	PAFZZ	5310-00-809-3365	MS35339-61	96906	WASHER,LOCK USED ON TT98BFG,TT98CFG,TT98DFG,TT688BFG,TT688CFG,TT688DFG	EA	2	
8	24	PAFZZ	5305-00-988-7601	MS35461-1	96906	SCREW,CAP,SOCKET HE USED ON TT98BFG,TT98CFG,TT98DFG,TT688BFG,TT688CFG AND TT688DFG	EA	3	
8	25	XDFZZ		MS35461-2	96906	SCREW,CAP,SCH USED ON TT98BFG,TT98CFG,TT98DFG,TT688BFG,TT688CFG AND TT688DFG	EA	1	
8	26	PAFZZ	5305-00-269-2807	10301	82423	SCREW,MACHINE USED ON TT98BFG,TT98CFG,TT98DFG,TT688BFG,TT688CFG AND TT688DFG	EA	2	

SECTION II						TM11-5815-200-34P-2			
(1)	(2)	(3)	(4)	(5)	(6)		(7)	(8)	
ILLUSTRATION		NATIONAL		DESCRIPTION				QTY	
(a)	(b)	SMR	STOCK	PART				INC	
FIG	ITEM	CODE	NUMBER	NUMBER	FSCM	USABLE ON CODE	U\M	IN	
NO.	NO.							UNIT	
8	27	PAFZZ	5310-00-616-3555	MS35333-71	96906	WASHER, LOCK USED ON TT98BFG, TT98CFG, TT98DFG, TT688BFG, TT688CFG AND TT688DFG		EA	14
8	28	PAFZZ	5310-00-959-0850	MS21083C08	96906	NUT, SLFLKG, HEXA USED ON TT98BFG, TT98CFG, TT98DFG, TT688BFG, TT688CFG AND TT688DFG		EA	2
8	29	PAFZZ	5310-00-443-5964	10500	82423	NUT, SLFLKG, HEXA USED ON TT98BFG, TT98CFG, TT98DFG, TT688BFG, TT688CFG AND TT688DFG		EA	2
8	30	PAFZZ	5915-00-586-7763	SMC314880	80063	FILTER USED ON TT98BFG, TT98CFG, TT98DFG	B53, B56, 51G	EA	1
8	31	PAFZZ	5915-00-017-7373	SMD759881	80063	SUPPRESSOR, ELECTRIC USED ON TT688BFG, TT688CFG AND TT688DFG	5KY, 5K2	EA	1



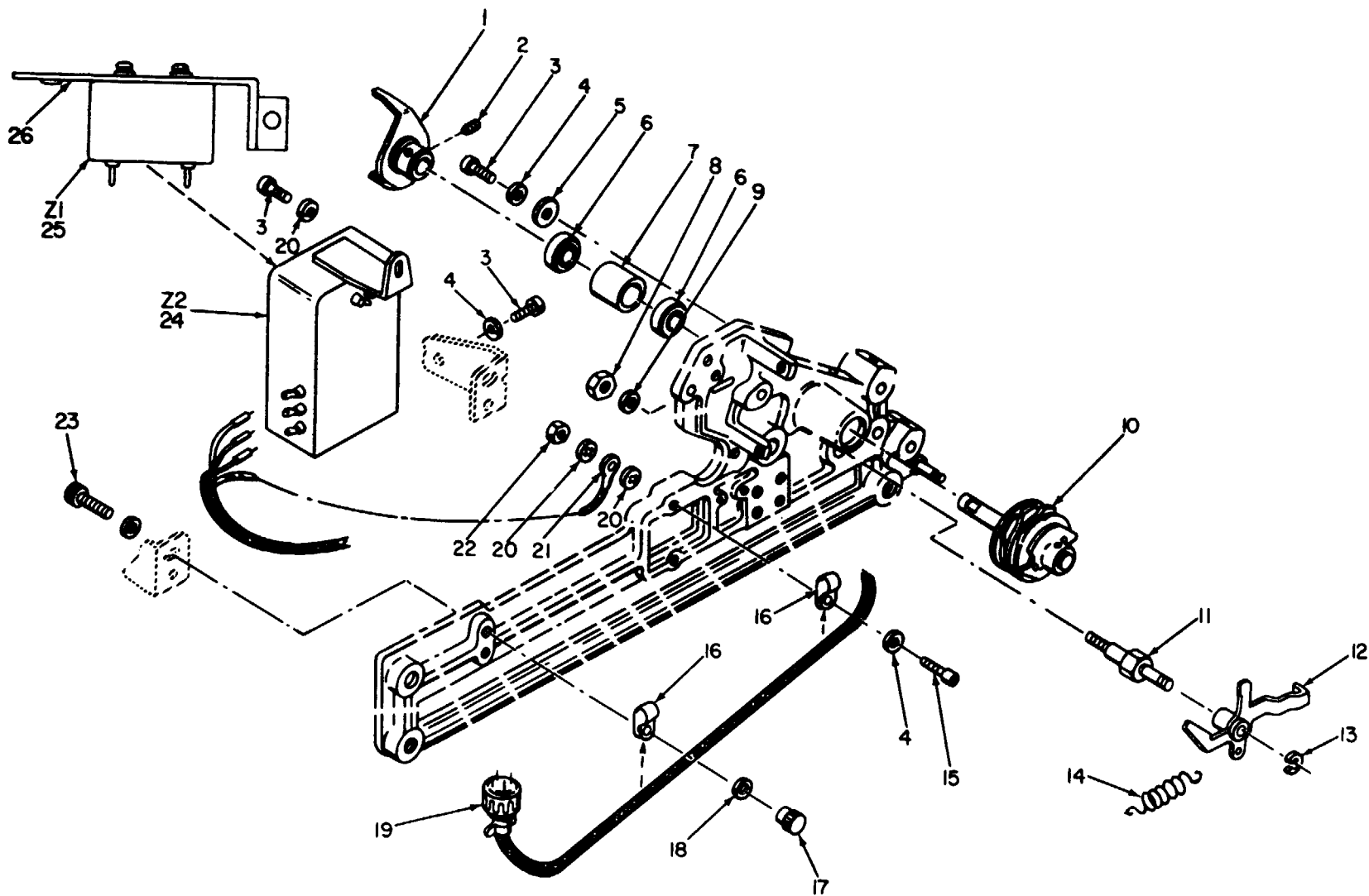

EL4LW009

Figure 9. Keyboard Assembly, Transmitter Camshaft and Filter (TT-98/FG, TT-98A/FG, TT-688/FG and TT-688A/FG).



SECTION II		TM11-5815-200-34P-2							
(1)	(2)	(3)	(4)	(5)	(6)	(7)	(8)		
ILLUSTRATION		NATIONAL		DESCRIPTION		USABLE ON CODE		U\M	
(a)	(b)	SMR	STOCK	PART	FSCM			QTY	
FIG	ITEM	CODE	NUMBER	NUMBER				INC	IN
NO.	NO.							EA	UNIT
9	1	PAFZZ	5815-00-356-3334	50484A	82423	FORK USED ON TT98FG,TT98AFG,TT688FG AND TT688AFG	B53,B56,5KY,5K2	EA	1
9	2	PAFZZ	5305-00-207-8967	10209	82423	SETSCREW USED ON TT98FG,TT98AFG,TT688FG AND TT688AFG	B53,B56,5KY,5K2	EA	2
9	3	PAFZZ	5305-00-616-2209	10003	82423	SCREW,CAP,SOCKET HE USED ON TT98FG,TT98AFG,TT688FG AND TT688AFG	B53,B56,5KY,5K2	EA	6
9	10	PAFZZ	5310-00-839-3770	MS35339-41	96906	WASHER,LOCK USED ON TT98FG,TT98AFG,TT688FG AND TT688AFG	B53,B56,5KY,5K2	EA	2
9	5	PAFZZ	5310-00-205-8930	51552	82423	WASHER,FLAT USED ON TT98FG,TT98AFG,TT688FG AND TT688AFG	B53,B56,5KY,5K2	EA	1
9	6	PAFZZ	3110-00-155-9628	10753	82423	BEARING,BALL,ANNULA USED ON TT98FG,TT98AFG,TT688FG AND TT688AFG	B53,B56,5KY,5K2	EA	2
9	7	PAFZZ	5365-00-356-3520	51599	82423	SPACER,SLEEVE USED ON TT98FG,TT98AFG,TT688FG AND TT688AFG	B53,B56,5KY,5K2	EA	1
9	8	PAFZZ	5310-00-939-0850	MS21083C08	96906	NUT,PLAIN,HEXAG USED ON TT98FG,TT98AFG,TT688FG AND TT688AFG	B53,B56,5KY,5K2	EA	1
9	9	PAFZZ	5310-00-809-3365	MS35339-61	96906	WASHER,LOCK USED ON TT98FG,TT98AFG,TT688FG AND TT688AFG	B53,B56,5KY,5K2	EA	6
9	10	PAFZZ	5815-00-356-3493	51545	82423	CAMSHAFT,XMTR USED ON TT98FG,TT98AFG,TT688FG AND TT688AFG	B53,B56,5KY,5K2	EA	1
9	11	PAFZZ	5340-00-356-3505	51563	82423	POST,ELECTRICAL-MEC USED ON TT98FG,TT98AFG,TT688FG AND TT688AFG	B53,B56,5KY,5K2	EA	1
9	12	PAFZZ	5815-00-356-3495	51549A	82423	LEVER USED ON TT98FG,TT98AFG,TT688FG AND TT688AFG	B53,B56,5KY,5K2	EA	1
9	13	PAFZZ	5365-00-600-2817	10949	82423	RING,RETAINING USED ON TT98FG,TT98AFG,TT688FG AND TT688AFG	B53,B56,5KY,5K2	EA	1
9	14	PAFZZ	5360-00-356-3512	51575	82423	SPRING,HELICAL,EXTE USED ON TT98FG,TT98AFG,TT688FG AND TT688AFG	B53,B56,5KY,5K2	EA	1
9	15	PAFZZ	5305-00-206-2471	10041	82423	SCREW,MACHINE USED ON TT98FG,TT98AFG,TT688FG AND TT688AFG	B53,B56,5KY,5K2	EA	2
9	16	PAFZZ	5340-00-399-7867	20519	82423	CLAMP,LOOP USED TO TT98FG,TT98AFG,TT688FG AND TT688AFG	B53,B56,5KY,5K2	EA	2
9	17	PAFZZ	5310-00-638-4182	10547	82423	NUT,PLAIN,KNURLED USED ON TT98FG,TT98AFG,TT688FG AND TT688AFG	B53,B56,5KY,5K2	EA	1
9	18	PAFZZ	5310-00-721-7809	MS35340-43	96906	WASHER,LOCK USED ON TT98FG,TT98AFG,TT688FG AND TT688AFG	B53,B56,5KY,5K2	EA	1
9	19	PAFZZ	5935-00-683-6012	126-195	2660	CONNECTOR,PLUG,ELEC USED ON TT98FG,TT98AFG,TT688FG AND TT688AFG	B53,B56,5KY,5K2	EA	1
9	20	PAFZZ	5310-00-616-3555	MS35333-71	96906	WASHER,LOCK USED ON TT98FG,TT98AFG,TT688FG AND TT688AFG	B53,B56,5KY,5K2	EA	3
9	21	PAFZZ	5940-00-557-1627	MS25036-53	96906	TERMINAL,LUG USED ON TT98FG,TT98AFG,TT688FG AND TT688AFG	B53,B56,5KY,5K2	EA	1
9	22	PAFZZ	5310-00-297-8940	10512	82423	NUT,PLAIN,HEXAGON USED ON TT98FG,TT98AFG,TT688FG AND TT688AFG	B53,B56,5KY,5K2	EA	1
9	23	PAFZZ	5305-00-983-7428	MS16998-26	96906	SCREW,CAP,SOCKET HE USED TO TT98FG,TT98AFG,TT688FG AND TT688AFG	B53,B56,5KY,5K2	EA	1
9	24	PAFZZ	5915-00-501-0546	SMC157655	80063	FILTER,RADIO FREQUE USED ON TT98FG AND TT98AFG	B53, B56	EA	1
9	25	PAFZZ	5915-01-017-7373	SMD759881	80063	SUPPRESSOR,ELECTRIC USED ON TT688FG AND TT688AFG	5KY, 5K2	EA	1
9	6	XDFZZ		SMC759885	80063	BRACKET,SUPPR,N USED ON TT688FG AND TT688AFG	5KY, 5K2	EA	1

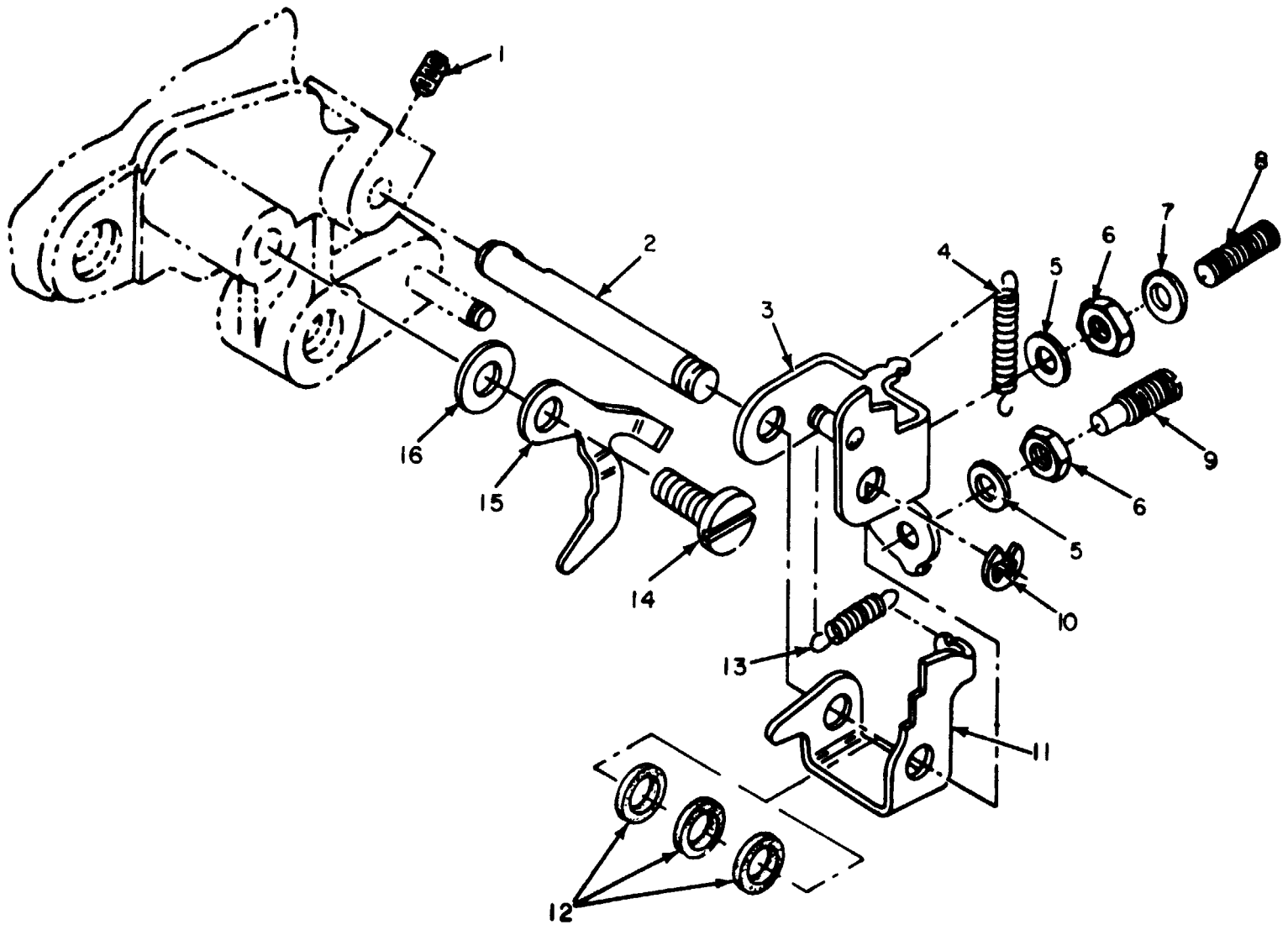

EL4LW010

Figure 10. Keyboard Assembly, Transmitter Camshaft Locking Mechanism.

SECTION II		TM11-5815-200-34P-2							
(1)	(2)	(3)	(4)	(5)	(6)		(7)	(8)	
ILLUSTRATION		NATIONAL		DESCRIPTION				QTY	
(a)	(b)	STOCK	PART	FSCM		USABLE ON CODE	U\M	INC	
FIG	ITEM	SMR	NUMBER					IN	
NO.	NO.	CODE	NUMBER					UNIT	
10	1	PAFZZ	5305-00-207-8967	10209	82423	SETScrew	EA	1	
10	2	PAFZZ	5315-00-356-3506	51564	82423	PIN,GROOVED,HEADLES	EA	1	
10	3	PAFZZ	5815-00-594-4143	59475A	82423	LEVER ASSEMBLY	EA	1	
10	4	PAFZZ	5360-00-356-3492	51544	82423	SPRING,HELICAL,EXTE	EA	1	
10	5	PAFZZ	5310-00-933-8119	MS35338-137	96906	WASHER,LOCK	EA	2	
10	6	PAFZZ	5310-00-546-6858	10507	82423	NUT,PLAIN,HEXAG	EA	2	
10	7	PAFZZ	5310-00-595-5969	10459	82423	WASHER,FLAT	EA	1	
10	8	PAFZZ	5305-00-600-2967	10233	82423	SETScrew	EA	1	
10	9	PAFZZ	5815-00-356-3386	50658	82423	SCREW,ADJUSTMENT	EA	1	
10	10	PAFZZ	5365-00-600-2817	10949	82423	RING,RETAINING	EA	1	
10	11	PAFZZ	5815-00-594-4142	59477	82423	BLOCKING LEVER SELECT	EA	1	
10	11	PAFZZ	5815-00-356-3508	51569	82423	LATCH SELECT	EA	1	
10	12	PAFZZ	5310-00-841-6377	61468	82423	WASHER,FLAT	EA	3	
10	13	PAFZZ	5360-00-598-4948	50944	82423	SPRING,HLEXT	EA	1	
10	14	PAFZZ	5305-00-399-7868	SCB69880	80063	SCREW,MACHINE	EA	1	
10	5	PAFZZ	5815-00-392-7880	52914	82423	LEVER	EA	1	
10	16	PAFZZ	5310-00-523-2143	50414	82423	WASHER,FLAT	EA	1	

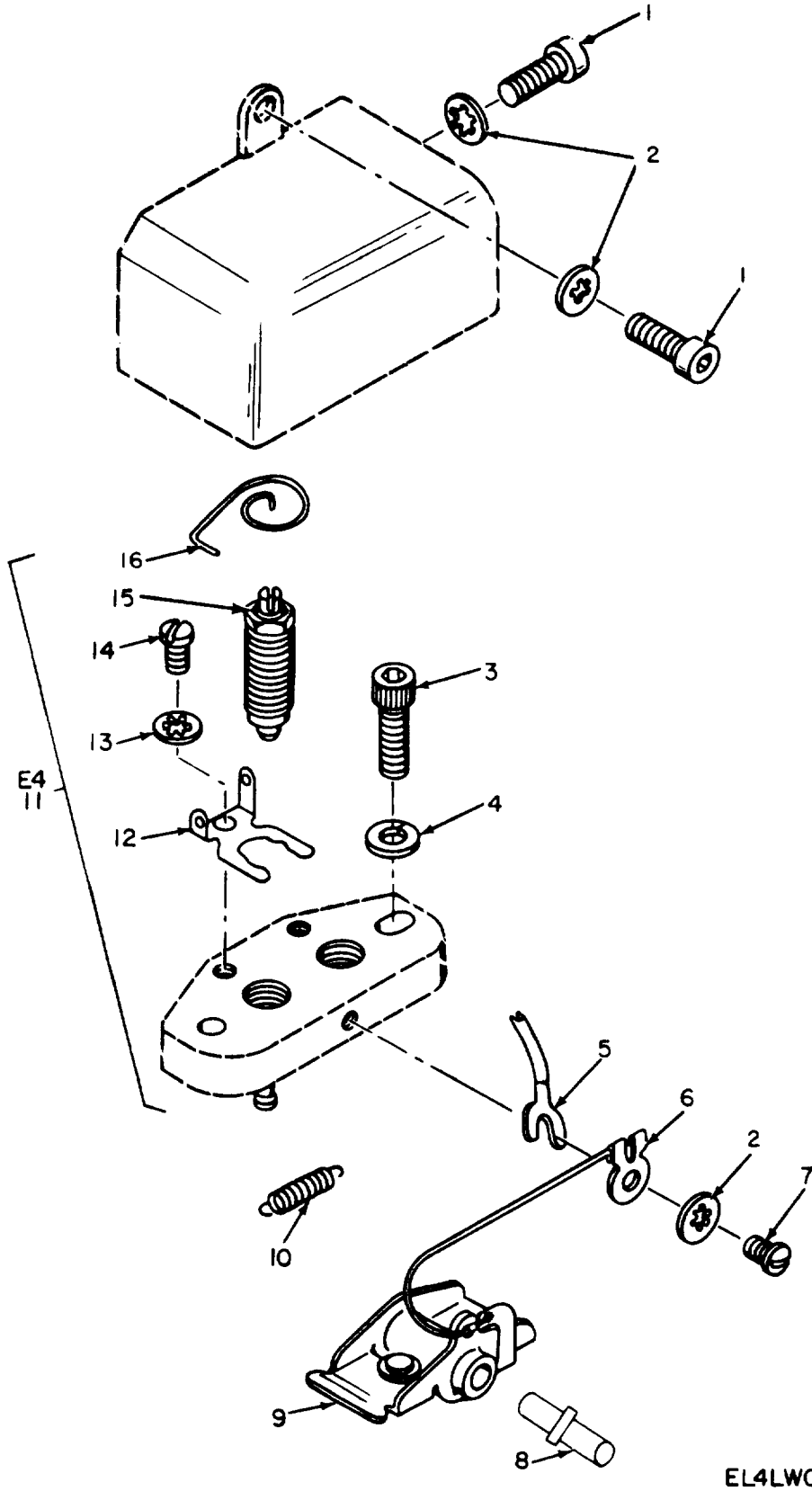

EL4LW011

Figure 11. Keyboard Assembly and Transmitter Contact Assembly.

SECTION II						TM11-5815-200-34P-2			
(1)	(2)	(3)	(4)	(5)	(6)		(7)	(8)	
ILLUSTRATION									
(a)	(b)		NATIONAL		DESCRIPTION			QTY	
FIG	ITEM	SMR	STOCK	PART				INC	
NO.	NO.	CODE	NUMBER	NUMBER	FSCM	USABLE ON CODE	U\M	IN	
								UNIT	
11	1	PAFZZ	5305-00-286-2083	10055	82423	SCREW,CAP, SOCKET HE		EA	2
11	2	PAFZZ	5310-00-616-3555	MS35333-71	96906	WASHER, LOCK		EA	3
11	3	PAFZZ	5305-00-978-9370	MS16997-32	96906	SCREW,CAP, SCH		EA	2
11	4	PAFZZ	5310-00-809-3365	MS35339-61	96906	WASHER, LOCK		EA	2
11	5	PAFZZ	5940-00-804-0365	MS25036-146	96906	TERMINAL, LUG		EA	1
11	6	PAFZZ	5940-00-204-7911	20840	82423	TERMINAL, LUG		EA	1
11	7	PAFZZ	5305-00-206-3716	MS35214-25	96906	SCREW, MACHINE		EA	1
11	8	PAFZZ	5340-00-356-3514	51581	82423	POST, ELECTRICAL-MEC		EA	1
11	9	PAFZZ	5999-00-356-3515	SCB70067	80063	CONTACT ASSEMBLY, EL		EA	1
11	10	PAFZZ	5360-00-356-3494	51548	82423	SPRING, HELICAL, EXTE		EA	1
11	11	PAFZZ	5999-00-608-8706	51611A	82423	CONTACT ASSEMBLY, EL	B53, B56, 5IG	EA	1
11	11	PAFZZ	5815-00-239-4765	SMD759888	80063	TELETYPEWRITER SUBA	5KY, 5K2	EA	1
GROUP 010301 TRANSMITTER CONTACT ASSEMBLY									
11	12	PAFZZ	5815-00-356-3518	51597	82423	TERMINAL	B53, B56, 5IG	EA	2
11	13	PAFZZ	5310-00-616-3555	MS35333-71	96906	WASHER, LOCK	B53, B56, 5IG	EA	2
11	14	PAFZZ	5305-00-269-2807	10301	82423	SCREW, MACHINE	B53, B56, 5IG	EA	2
11	15	PAFZZ	5815-00-384-0887	51588A	82423	CONTACT ASSY	B53, B56, 5IG	EA	2
11	16	PAFZZ	5995-00-622-4046	51610	82423	LEAD, ELECTRICAL	B53, B56, 5IG	EA	2

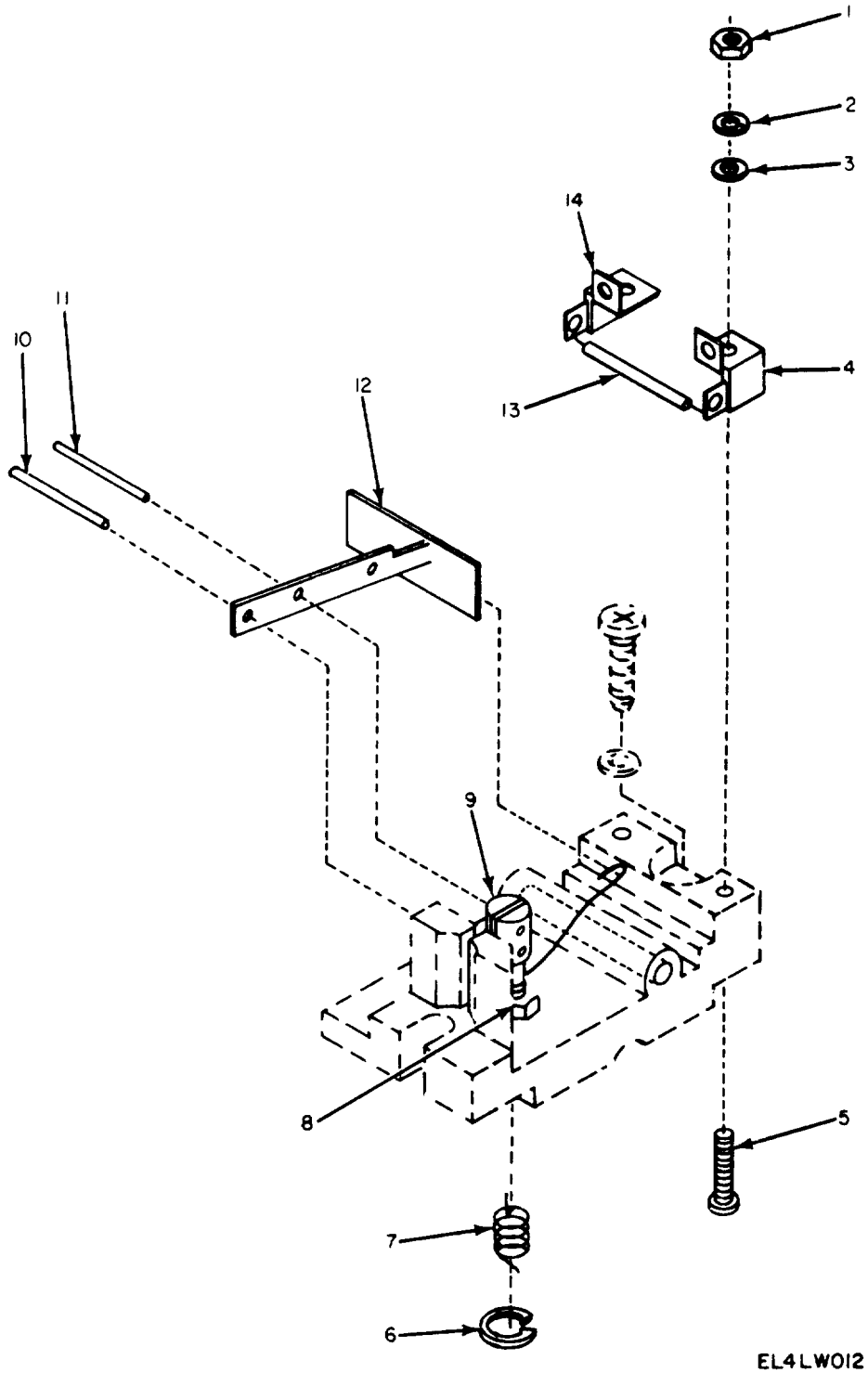

Figure 12. Transmitter Contact Assembly, TT-688( )/FG.

SECTION II						TM11-5815-200-34P-2			
(1)	(2)	(3)	(4)	(5)	(6)		(7)	(8)	
ILLUSTRATION									
(a)	(b)	NATIONAL			DESCRIPTION			QTY	
FIG	ITEM	STOCK	PART	FSCM		USABLE ON CODE	U\M	INC	
NO.	NO.	NUMBER	NUMBER					IN	
								UNIT	
12	1	PAFZZ	5310-00-938-2013	MS35649-224	96906	NUT,PLAIN HEXAG	5KY, 5K2	EA	1
12	2	PAFZZ	5310-00-928-2690	MS35338-134	96906	WASHER,LOCK	5KY, 5K2	EA	1
12	3	PAFZZ	5310-00-595-6761	MS15795-802	96906	WASHER,FLAT	5KY, 5K2	EA	1
12	4	PAFZZ	6150-01-036-5021	SMB759898-2	80063	TERMINAL,RIGHT	5KY, 5K2	EA	1
12	5	PAFZZ	5305-00-054-5640	MS51957-6	96906	SCREW,MACHINE	5KY, 5K2	EA	1
12	6	PAFZZ	5365-00-084-4355	MS3215-4018	96906	RING,RETAINING	5KY, 5K2	EA	1
12	7	XDFZZ		SMB759900	80063	SPRING	5KY, 5K2	EA	1
12	8	PAFZZ	5815-01-023-7022	SMC759895	80063	LIFTER,PUSH ROD	5KY, 5K2	EA	1
12	9	PAFZZ	5815-01-023-7023	SMC759896	80063	YOKE,PUSH ROD	5KY, 5K2	EA	1
12	10	PAFZZ	5315-00-844-3942	MS16562-6	96906	PIN,SPRING	5KY, 5K2	EA	1
12	11	PAFZZ	5315-00-844-3939	MS16562-2	96906	PIN,SPRING	5KY, 5K2	EA	1
12	12	XDFZZ		SMC759892	80063	FIELD INTERRUPT	5KY, 5K2	EA	1
12	13	PAFZZ	5930-00-356-8010	SMC759897	80063	SWITCH,REED	5KY, 5K2	EA	1
12	14	XDFZZ		SMB759898-1	80063	TERMINAL,LEFT	5KY, 5K2	EA	1

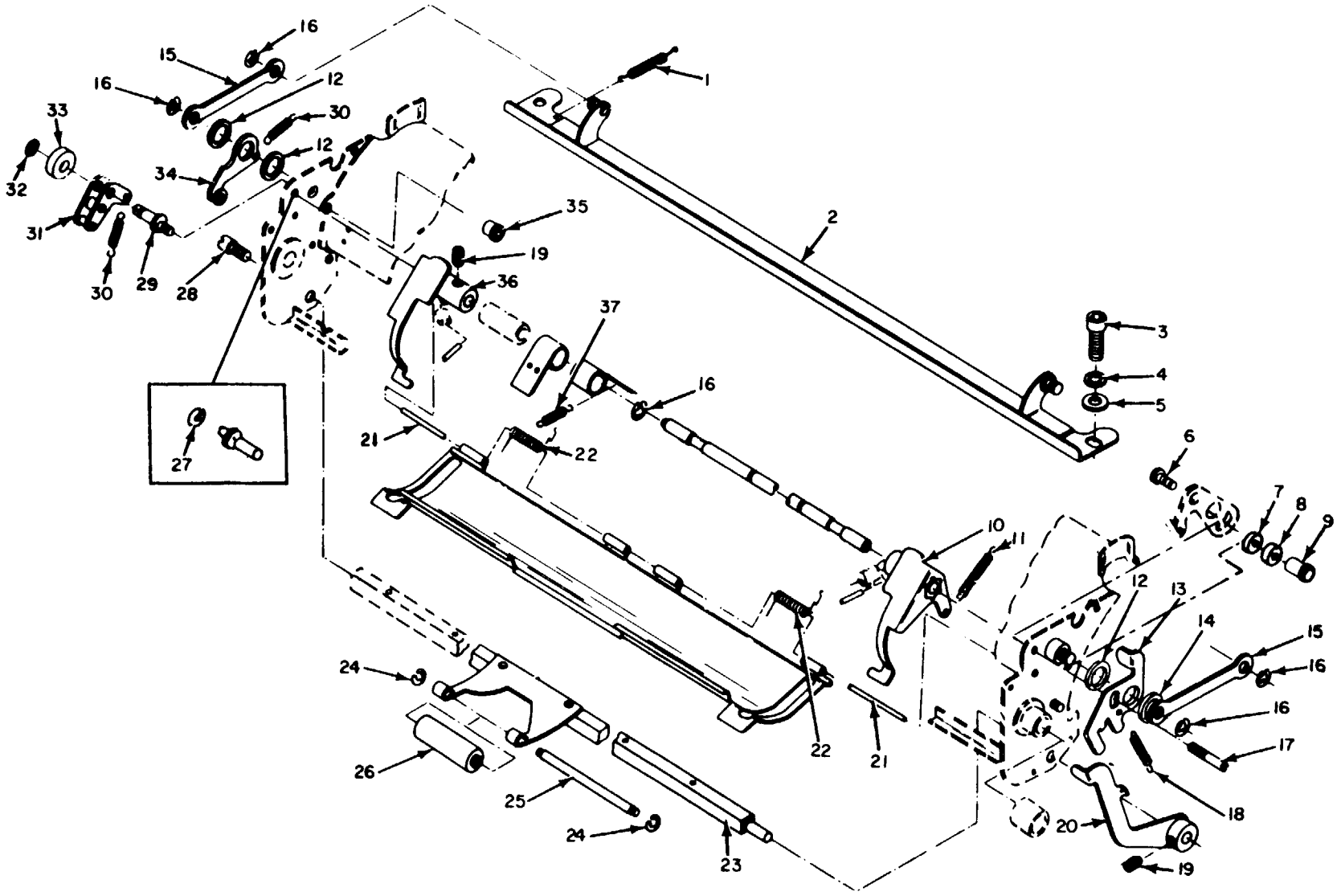

Figure 13. Platen Assembly, Trough Assembly.

EL4LW013



SECTION II						TM11-5815-200-34P-2			
(1)	(2)	(3)	(4)	(5)	(6)			(7)	(8)
ILLUSTRATION									QTY
(a)	(b)	NATIONAL			DESCRIPTION				INC
FIG	ITEM	STOCK	PART						IN
NO.	NO.	NUMBER	NUMBER	FSCM		USABLE ON CODE	U/M		UNIT
GROUP 0104 PLATEN ASSEMBLY									
13	1	PAFZZ	5360-00-663-3381	54957	82423	SPRING,HELICAL,COMP		EA	1
13	2	XDFZZ		57971A	82423	BRACKET ASSEMBL		EA	1
13	3	PAFZZ	5305-00-988-7601	MS35461-1	96906	SCREW,CAP,SOCKET HE		EA	2
13	4	PAFZZ	5310-00-721-7809	MS35340-43	96906	WASHER,LOCK		EA	2
13	5	PAFZZ	5310-00-637-3945	10464	82423	WASHER,FLAT		EA	2
13	6	PAFZZ	5305-00-297-7721	10398	82423	SCREW,MACHINE USED ON TT98CFG,TT98DFG,TT688CFG AND TT688DFG		EA	1
13	7	PAFZZ	5310-00-839- 0	MS35339-41	96906	WASHER,LOCK USED ON TT98CFG,TT98DFG,TT688CFG AND TT688DFG		EA	1
13	8	PAFZZ	5310-00-521-8729	50315	82423	WASHER,FLAT USED ON TT98CFG,TT98DFG,TT668CFG AND TT688DFG		EA	1
13	9	PAFZZ	5310-00-527-4494	10513	82423	NUT,PLAIN,KNURL USED ON TT98CFG,TT98DFG,TT688CFG AND TT688DFG		EA	1
13	10	PAFZZ	5815-00-591-0868	55141A	82423	GUIDE,PAPER		EA	1
13	11	PAFZZ	5360-00-597-2295	52169	82423	SPRING,HELICAL,EXTE		EA	1
13	12	PAFZZ	5310-00-205-8932	51768	82423	WASHER,FLAT		EA	3
13	13	PAFZZ	5815-00-322-5584	54951	82423	LATCH		EA	1
13	14	PAFZZ	5330-00-841-6388	61472	82423	FELT,MECHANICAL,PRE		EA	1
13	15	PAFZZ	5815-00-243-5927	50215	82423	BAR,CONNECTING,TELE		EA	2
13	16	PAFZZ	5365-00-600-2817	10949	82423	RING,RETAINING		EA	5
13	17	PAFZZ	5305-00-521-8650	55139	82423	SETSCREW		EA	1
13	18	PAFZZ	5360-00-597-2285	53149	82423	SPRING,HELICAL,EXTE		EA	1
13	19	PAFZZ	5905-00-719-5342	MS51963-34	96906	SETSCREW		EA	3
13	20	PAFZZ	5315-00-322-5585	54954A	82423	LEVER		EA	1
13	21	PAFZZ	5315-00-543-3791	55146	82423	PIN,STRAIGHT,HEADLE		EA	2
13	22	PAFZZ	5360-00-523-8660	54967	82423	SPRING,HELICAL,TORS		EA	2
13	23	PAFZZ	5815-00-340-3725	55530A	82423	SHAFT	B53	EA	1
13	24	PAFZZ	5365-00-263-3849	51099	82423	RING,RETAINING		EA	2
13	25	PAFZZ	5815-00-600-3026	54968	82423	SHAFT		EA	1
13	26	PAFZZ	5815-00-356-3273	50161A	82423	ROLLER ASSEMBLY		EA	1
13	27	PAFZZ	5365-00-600-3176	11103	82423	RING,RETAINING USED ON TT98CFG,TT98DFG,TT668CFG AND TT688DFG		EA	1
13	28	PAFZZ	5305-00-356-4126	50238	82423	SCREW,MACHINE		EA	1
13	29	PAFZZ	5815-00-692-6843	52931	82423	STUD		EA	1
13	30	PAFZZ	5360-00-598-4990	51851	82423	SPRING,HELICAL,EXTE		EA	2
13	31	PAFZZ	5815-00-356-3263	50108A	82423	DETENT		EA	1
13	32	PAFZZ	5365-00-200-7377	10960	82423	RING,RETAINING		EA	1
13	33	PAFZZ	5330-00-841-7418	61474	82423	FELT,MECHANICAL,PRE		EA	1
13	34	PAFZZ	5815-00-537-7672	53202A	82423	LEVER ASSY		EA	1
13	35	PAFZZ	5310-00-527-4494	10513	82423	NUT,PLAIN,KNURL		EA	1
13	36	PAFZZ	5815-00-591-0869	55144A	82423	GUIDE,PAPER		EA	1
13	37	PAFZZ	5360-00-664-2137	55143	82423	SPRING,HELICAL,EXTE		EA	1

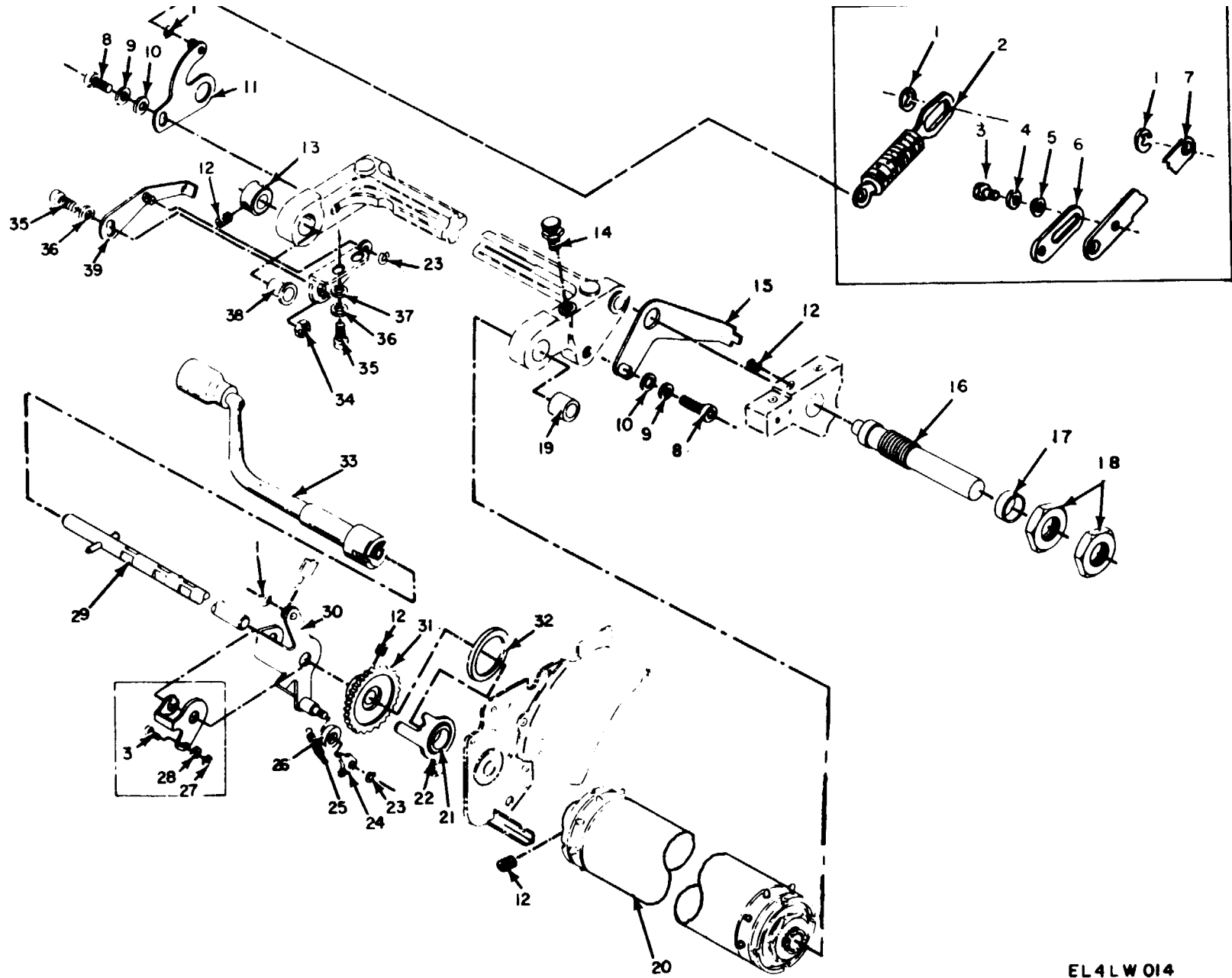

Figure 14. Platen Assembly, Frame Assembly.

EL4LW 014

SECTION II						TM11-5815-200-34P-2		
(1)	(2)	(3)	(4)	(5)	(6)		(7)	(8)
ILLUSTRATION		NATIONAL	PART		DESCRIPTION			QTY
(a)	(b)	STOCK	NUMBER	FSCM		USABLE ON CODE	U\M	INC
FIG	ITEM	NUMBER	NUMBER					IN
NO.	NO.	SMR						UNIT
14	1	PAFZZ	5365-00-600-2817	10949	82423		EA	4
14	2	PAFZZ	5815-00-472-7282	62611A	82423	LINK,CONNECTING USED WITH TT98CFG,TT98DFG,TT688CFG AND TT688DFG	EA	1
14	3	PAFZZ	5305-00-333-5046	10303	82423	SCREW,MACHINE USED WITH TT98CFG,TT98DFG,TT688CFG AND TT688DFG	EA	2
14	4	PAFZZ	5310-00-839-3770	MS35339-41	96906	WASHER,LOCK USED WITH TT98CFG,TT98DFG,TT688CFG AND TT688DFG	EA	1
14	5	PAFZZ	5310-00-839-3770	10429	82423	WASHER FLAT USED ON TT98BFG,TT98CFG,TT688BFG AND TT688CFG	EA	2
14	6	PAFZZ	5815-00-863-5376	62590	82423	LINK USED WITH TT98CFG,TT98DFG,TT688CFG AND TT688DFG	EA	1
14	7	PAFZZ	5815-00-594-4094	57979	82423	LINK,ROD CONNEC USED WITH TT98CFG,TT98DFG,TT688CFG AND TT688DFG	EA	1
14	8	PAFZZ	5305-00-983-7428	MS16998-26	96906	SCREW,CAP,SOCKET HE USED ON TT98FG,TT98AFG,TT98BFG,TT98CFG,TT688BFG,TT688AFG,TT688BFG AND TT688CFG	EA	2
14	8	PAFZZ	5305-00-983-6651	MS16998-27	96906	SCREW,CAP,SOCKET HE USED ON TT98DFG AND TT688DFG	EA	2
14	9	PAFZZ	5310-00-721-7809	MS35340-43	96906	WASHER,LOCK	EA	2
14	10	PAFZZ	5310-00-809-8546	MS15795-208	96906	WASHER,FLAT	EA	2
14	11	XDFZZ		57981A	82423	ARM ASSEMBLY	EA	1
14	12	PAFZZ	5305-00-207-8967	10209	82423	SETSCREW	EA	4
14	13	PAFZZ	3040-00-294-7390	50209	82423	COLLAR,SHAFT	EA	1
14	14	PAFZZ	5305-00-351-7955	50762	82423	STUD	EA	1
14	15	PAFZZ	5815-00-356-3286	50214	82423	ARM	EA	1
14	16	PAFZZ	5815-00-340-3724	55173	82423	STUD,ECCENTRIC	EA	1
14	17	PAFZZ	5365-00-652-4189	55174	82423	SPACER,SLEEVE	EA	1
14	18	XDFZZ		10524	82423	NUT,PLAIN,HEXAG	EA	2
14	19	XDFZZ		10701	82423	BEARING,SLEEVE	EA	1
14	20	PAFFF	5815-00-327-5144	54965A	82423	ROLLER ASSY,PAPER	EA	1
14	21	PAFZZ	3120-00-528-5901	10707	82423	BEARING,WASHER,THRU	EA	1
14	22	XDFZZ		51762A	82423	LEVER	EA	1
14	23	XDFZZ		10969	82423	RING,RETAINING	EA	2
14	24	PAFZZ	5815-00-356-3275	50165	82423	PAWL	EA	1
14	25	PAFZZ	5360-00-598-4963	50333	82423	SPRING,HELICAL,EXTE	EA	1
14	26	PAFZZ	5330-00-841-6389	61473	82423	FLAT,MECHANICAL,PRE	EA	1
14	27	PAFZZ	5310-00-274-8702	MS35337-60	96906	WASHER,LOCK USED ON TT98CFG,TT98DFG,TT688CFG AND TT688DFG	EA	1
14	28	PAFZZ	5310-00-082-1404	MS27183-6	96906	WASHER,FLAT USED ON TT98CFG,TT98DFG,TT688CFG AND TT688DFG	EA	1
14	29	PAFZZ	5815-00-338-3384	54955A	82423	SHAFT	EA	1
14	30	PAFZZ	5815-00-040-1487	53137A	82423	LEVER USED ON TT98BFG,TT98AFG,TT98BFG,TT688BFG,TT688AFG AND TT688BFG	EA	1
14	31	PAFZZ	5815-00-392-7846	52807	82423	WHEEL,RATCHET USED ON TT98FG,TT98AFG,TT98BFG,TT688BFG,TT688AFG AND TT688BFG	EA	1
14	32	PAFZZ	5365-00-841-6381	61471	82423	SPACER,RING	EA	1
14	33	PAFZZ	5815-00-663-3066	54960A	82423	CRANK,HAND	EA	1
14	34	PAFZZ	5310-00-939-0850	MS21083C08	96906	NUT,SLFLKG,HEXA	EA	1

SECTION II						TM11-5815-200-34P-2		
(1)	(2)	(3)	(4)	(5)	(6)		(7)	(8)
ILLUSTRATION								
(a)	(b)		NATIONAL		DESCRIPTION			QTY
FIG	ITEM	SMR	STOCK	PART				INC
NO.	NO.	CODE	NUMBER	NUMBER	FSCM	USABLE ON CODE	U\M	IN
								UNIT
14	35	PAFZZ	5305-00-988-7601	MS35461-1	96906	SCREW,CAP, SOCKET HE	EA	3
14	36	PAFZZ	5310-00-595-5385	10467	82423	WASHER, FLAT	EA	3
14	37	PAFZZ	5310-00-809-3365	MS35339-61	96906	WASHER, LOCK	EA	2
14	38	PAFZZ	3120-00-287-7399	10703	82423	BEARING, SLEEVE	EA	1
14	39	PAFZZ	5815-00-392-7889	53095A	82423	LEVER	EA	1



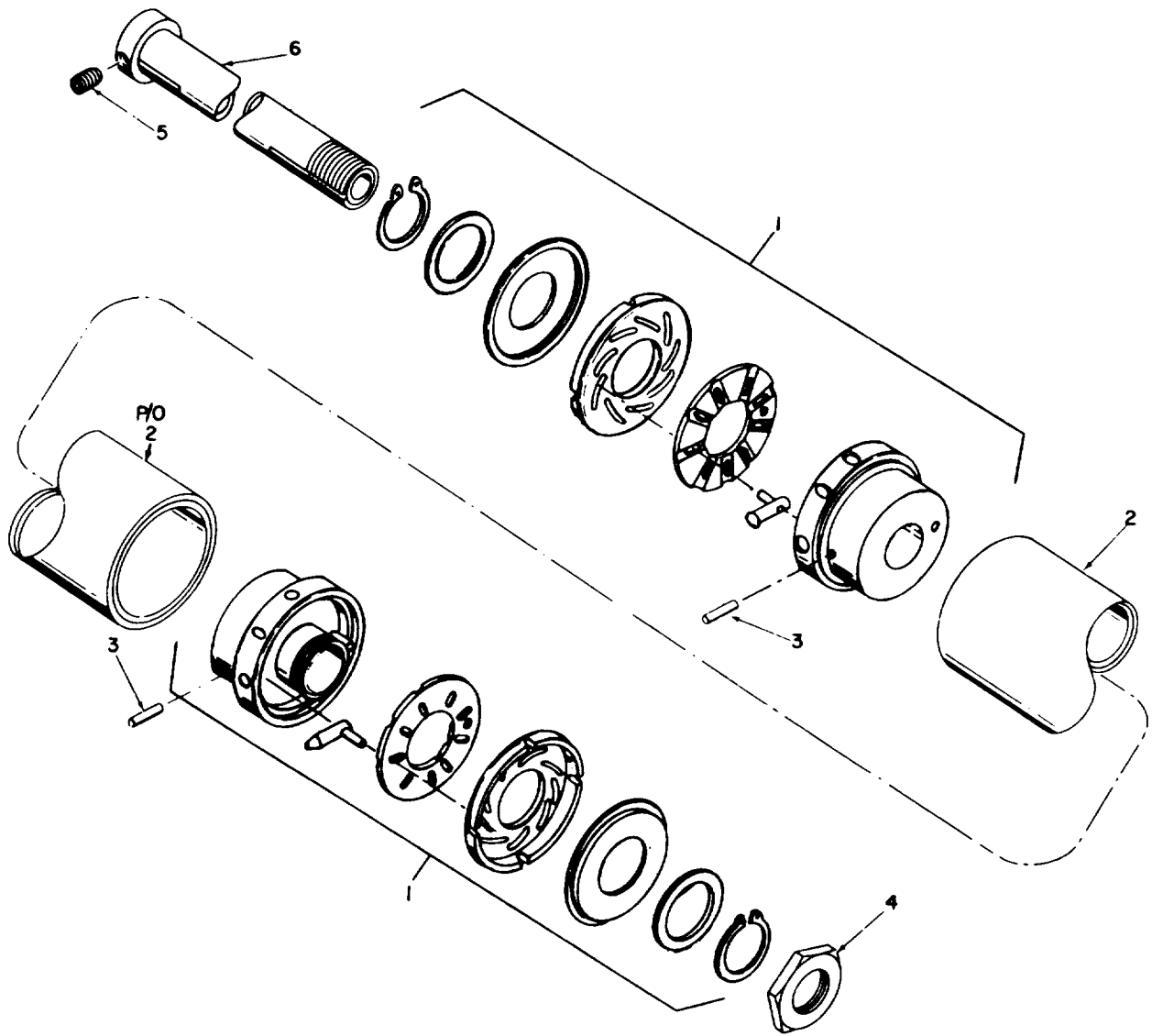

EL4LW015

Figure 15. Platen Assembly, Roller Assembly.

SECTION II						TM11-5815-200-34P-2		
(1)	(2)	(3)	(4)	(5)	(6)	(7)	(8)	
ILLUSTRATION								
(a)	(b)	NATIONAL		DESCRIPTION				
FIG	ITEM	SMR	STOCK	PART	USABLE ON CODE		QTY	
NO.	NO.	CODE	NUMBER	NUMBER	FSCM	U\M	INC	
							IN	
							UNIT	
15	1	PAFZZ	5815-00-652-4187	55155A	82423	HEB,ASSY	EA	2
15	2	PAFZZ	5815-00-769-1263	55079A	82423	PLATEN ROLL ASSEMBL	EA	1
15	3	PAFZZ	5315-00-327-5145	55161	82423	PIN, STRAIGHT, HEADLE	EA	2
15	4	PAFZZ	5310-00-523-2173	52806	82423	NUT, PLAI, HEXAGON	EA	1
15	5	PAFZZ	5305-00-207-8967	10209	82423	SETSCREW	EA	2
15	6	PAFZZ	5815-00-392-7840	52755A	82423	SHAFT	EA	1

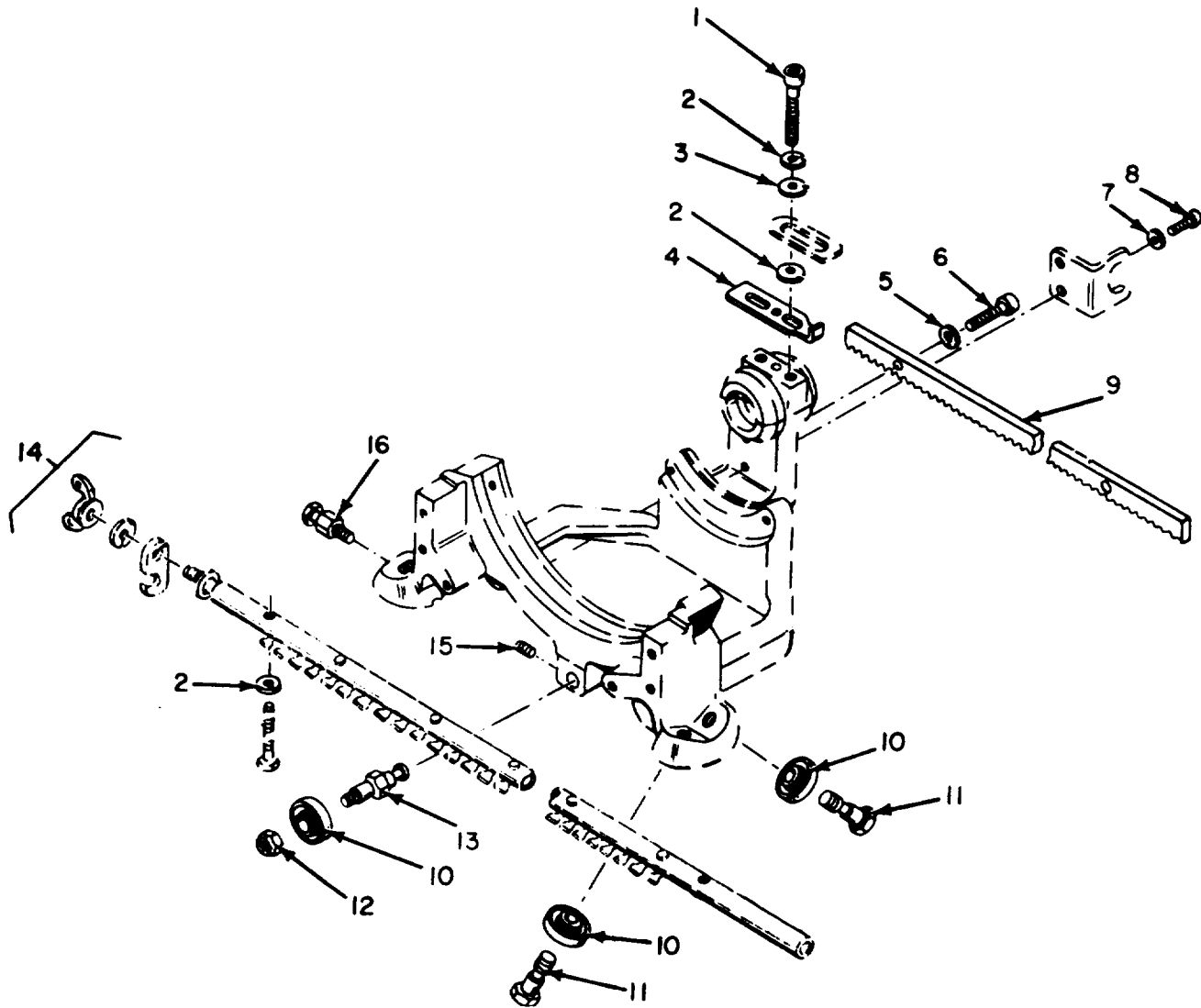

EL4LW016

Figure 16. Carriage Assembly, Frame Assembly.



SECTION II		TM11-5815-200-34P-2						
(1)	(2)	(3)	(4)	(5)	(6)	(7)	(8)	
ILLUSTRATION		NATIONAL		DESCRIPTION			QTY	
(a)	(b)	SMR	STOCK	PART		USABLE ON CODE	INC	
FIG	ITEM	CODE	NUMBER	NUMBER	FSCM		IN	
NO.	NO.						UNIT	
GROUP 0105 CARRIAGE ASSEMBLY								
16	1	PAFZZ	5305-00-978-9375	MS16997-37	96906	SCREW,CAP,SCH	EA	2
16	2	PAFZZ	5310-00-809-3365	MS35339-61	96906	WASHER,LOCK	EA	6
16	3	PAFZZ	5310-00-595-5385	10467	82423	WASHER,FLAT	EA	2
16	4	PAFZZ	5815-00-393-1903	52253	82423	LEVER	EA	1
16	5	PAFZZ	5310-00-274-8707	MS35338-61	96906	WASHER,LOCK	EA	2
16	6	PAFZZ	5305-00-978-9371	MS16997-33	96906	SCREW,CAP,SCH	EA	2
16	7	PAFZZ	5310-00-839-3770	MS35339-41	96906	WASHER,LOCK	EA	2
16	8	PAFZZ	5305-00-983-6649	MS16998-10	96906	SCREW,CAP,SOCKET HE SELECT	EA	2
16	8	PAFZZ	5305-00-616-2209	10003	82423	SCREW,CAP,SOCKET HE SELECT	EA	2
16	9	PAFZZ	5815-00-594-4071	57951	82423	RACK	EA	1
16	10	PAFZZ	3110-00-271-0244	10752	82423	BEARING,BALL,AIRFRA	EA	5
16	11	PAFZZ	5305-00-521-8481	5C591	82423	BOLT,EXT,RLV 80	EA	4
16	12	PAFZZ	5310-00-939-0850	MS21083C08	96906	NUT,SLFLKG,HEXA	EA	1
16	13	PAFZZ	5305-00-351-7940	50593	82423	STUD	EA	1
16	14	PAFZZ	5815-00-356-3318	50394A	82423	RAIL GUIDE	EA	1
16	15	PAFZZ	5305-00-719-5346	MS51963-35	96906	SETSCREW	EA	1
16	16	PAFZZ	5306-00-351-7941	50594	82423	STUD	EA	1

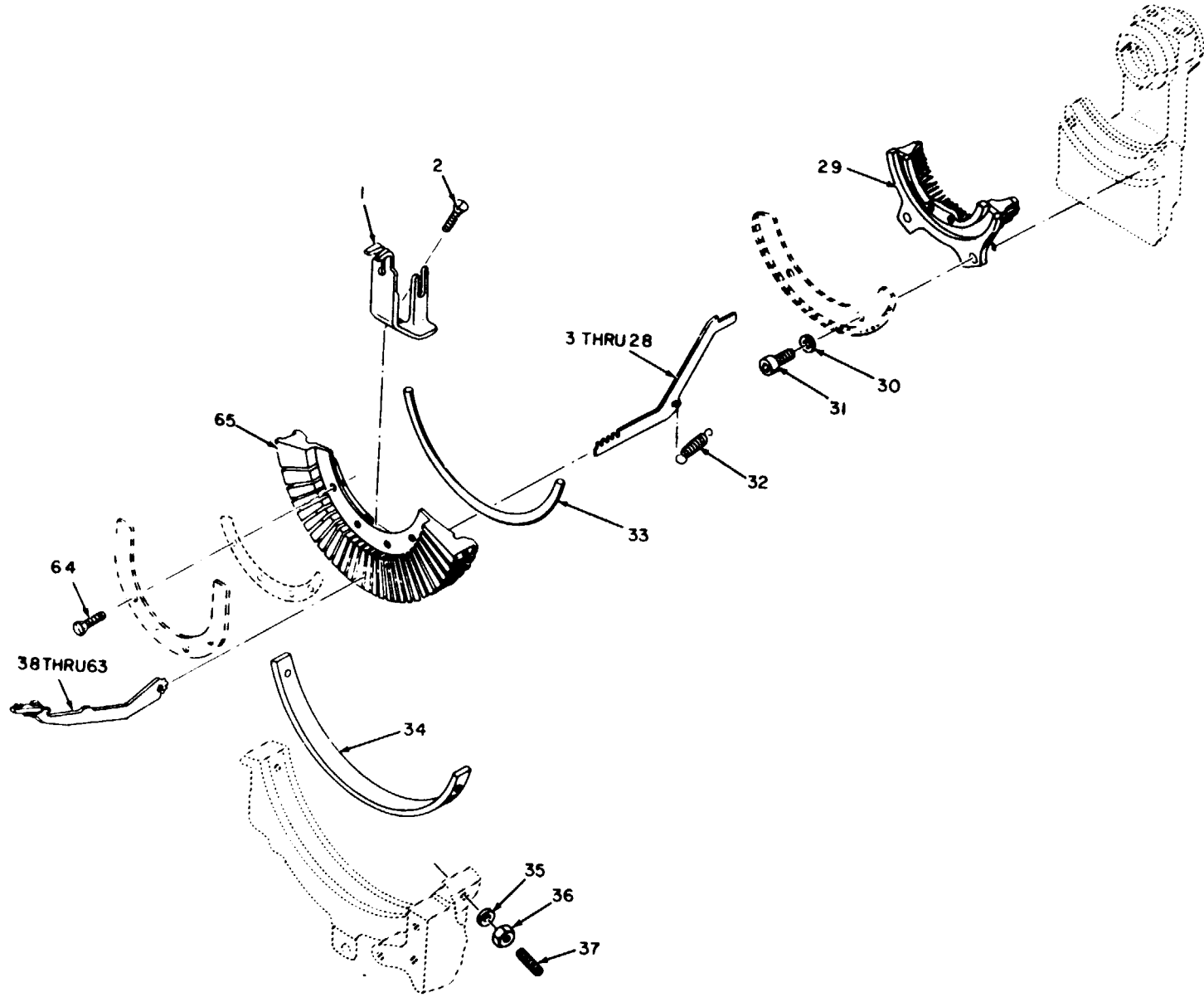

Figure 17. Carriage Assembly, Type Bars and Connecting Bars

E14LWO17

SECTION II		TM11-5815-200-34P-2							
(1)	(2)	(3)	(4)	(5)	(6)		(7)	(8)	
ILLUSTRATION		NATIONAL		DESCRIPTION				QTY	
(a)	(b)	STOCK	PART	FSCM		USABLE ON CODE	U\M	INC	
FIG	ITEM	NUMBER	NUMBER					IN	
NO.	NO.							UNIT	
17	1	PAFZZ	5815-00-600-3022	55147	82423	BRACKET	EA	1	
17	2	PAFZZ	5305-00-443-5923	10306	82423	SCREW,MACHINE	EA	2	
17	3	PAFZZ	5815-00-228-6708	50022	82423	BAR,CONNECTING,TELE	EA	1	
17	4	PAFZZ	5815-00-228-6709	50023	82423	BAR,CONNECTING,TELE	EA	1	
17	5	PAFZZ	5815-00-228-6701	50024	82423	BAR,CONNECTING,TELE	EA	1	
17	6	PAFZZ	5815-00-228-6713	50025	82423	BAR,CONNECTING,TELE	EA	1	
17	7	PAFZZ	5815-00-228-6714	50026	82423	BAR,CONNECTING,TELE	EA	1	
17	8	PAFZZ	5815-00-228-6753	50027	82423	BAR,CONNECTING,TELE	EA	1	
17	9	PAFZZ	5815-00-228-6751	50028	82423	BAR,CONNECTING,TELE	EA	1	
17	10	PAFZZ	5815-00-228-6707	50029	82423	BAR,CONNECTING,TELE	EA	1	
17	11	PAFZZ	5815-00-228-6704	50030	82423	BAR,CONNECTING,TELE	EA	1	
17	12	PAFZZ	5815-00-228-6705	50031	82423	BAR,CONNECTING,TELE	EA	1	
17	13	PAFZZ	5815-00-228-6752	50032	82423	BAR,CONNECTING,TELE	EA	1	
17	14	PAFZZ	5815-00-224-6460	50033	82423	BAR,CONNECTING,TELE	EA	1	
17	15	PAFZZ	5815-00-228-6703	50034	82423	BAR,CONNECTING,TELE	EA	1	
17	16	PAFZZ	5815-00-224-6459	50035	82423	BAR,CONNECTING,TELE	EA	1	
17	17	PAFZZ	5815-00-228-6712	50036	82423	BAR,CONNECTING,TELE	EA	4	
17	18	PAFZZ	5815-00-228-6702	50037	82423	BAR,CONNECTING,TELE	EA	1	
17	19	PAFZZ	5815-00-228-6710	50038	82423	BAR,CONNECTING,TELE	EA	1	
17	20	PAFZZ	5815-00-228-6696	50039	82423	BAR,CONNECTING,TELE	EA	1	
17	21	PAFZZ	5815-00-228-6700	50040	82423	BAR,CONNECTING,TELE	EA	1	
17	22	PAFZZ	5815-00-228-6711	50041	82423	BAR,CONNECTING,TELE	EA	1	
17	23	PAFZZ	5815-00-228-6695	50042	82423	BAR,CONNECTING,TELE	EA	1	
17	24	PAFZZ	5815-00-228-6754	50043	82423	BAR,CONNECTING,TELE	EA	1	
17	25	PAFZZ	5815-00-228-6697	50044	82423	BAR,CONNECTING,TELE	EA	1	
17	26	PAFZZ	5815-00-228-6706	50045	82423	BAR,CONNECTING,TELE	EA	1	
17	27	PAFZZ	5815-00-228-6698	50046	82423	BAR,CONNECTING,TELE	EA	1	
17	28	PAFZZ	5815-00-228-6699	50047	82423	BAR,CONNECTING,TELE	EA	1	
17	29	PAFZZ	5815-00-246-8409	50547A	82423	PLATE,TTY,RETRA	EA	1	
17	30	PAFZZ	5310-00-809-3365	MS35339-61	96906	WASHER,LOCK	EA	2	
17	31	PAFZZ	5305-00-297-7962	10025	82423	SCREW,CAP,SOCKET HE	EA	2	
17	32	PAFZZ	5360-00-598-4972	50595	82423	SPRING,HELICAL,EXTE	EA	26	
17	33	PAFZZ	5815-00-356-3365	50572	82423	PIN HINGE	EA	1	
17	34	PAFZZ	5315-00-351-7931	50550	82423	KEY,MACHINE	EA	1	
17	35	PAFZZ	5310-00-721-7809	MS35340-43	96906	WASHER,LOCK	EA	2	
17	36	PAFZZ	5310-00-934-9765	MS35650-304	96906	NUT,PLAIN,HEXAG	EA	2	
17	37	PAFZZ	5305-00-724-6790	MS51964-56	96906	SETSCREW	EA	2	
17	38	PAFZZ	5815-00-602-2798	50054A	82423	BAR,T,TTY(Z ) USED WHEN OPERATING AT 60WPM	EA	1	
17	38	PAFZZ	5815-00-602-2798	62211	82423	TYPE BAR,TELETYPE WR USED WITH OPERATING AT 100WPM	EA	1	
17	39	PAFZZ	5815-00-602-2766	50055A	82423	BAR,T,TTY(J ,) USED WHEN OPERATING AT 60WPM	EA	1	

SECTION II					TM11-5815-200-34P-2			
(1)	(2)	(3)	(4)	(5)	(6)		(7)	(8)
ILLUSTRATION		NATIONAL		DESCRIPTION				QTY
(a)	(b)	STOCK	PART					INC
FIG	ITEM	SMR	NUMBER	FSCM		USABLE ON CODE	U/M	IN
NO.	NO.	CODE	NUMBER					UNIT
17	39	PAFZZ	5815-00-602-2766	62212	82423	TYPE BAR,TELETYPEWR USED WITH OPERATING AT 100WPM	EA	1
17	40	PAFZZ	5815-00-602-2797	50056A	82423	TYPE BAR,TELETYPEWR USED WHEN OPERATING AT 60WPM	EA	1
17	40	PAFZZ	5815-00-602-2797	62213	82423	TYPE BAR,TELETYPEWR USED WHEN OPERATING AT 100WPM	EA	1
17	41	PAFZZ	5815-00-602-2796	50057A	82423	BAR, T,TTY(V ; ) USED WHEN OPERATING AT 60WPM	EA	1
17	41	PAFZZ	5815-00-602-2796	62214	82423	TYPE BAR,TELETYPEWR USED WHEN OPERATING AT 100WPM	EA	1
17	42	PAFZZ	5815-00-602-2795	50058A	82423	BAR,T,TTY(8 ?) USED WHEN OPERATING AT 60WPM	EA	1
17	42	PAFZZ	5815-00-602-2795	62215	82423	TYPE BAR,TELETYPEWR USED WHEN OPERATING AT 100WPM	EA	1
17	43	PAFZZ	5815-00-602-2762	50059A	82423	TYPE BAR,TELETYPEWR USED WHEN OPERATING AT 60WPM	EA	1
17	43	PAFZZ	5815-00-602-2762	62216	82423	TYPE BAR,TELETYPEWR USED WHEN OPERATING AT 100WPM	EA	1
17	44	PAFZZ	5815-00-602-2791	50060A	82423	BAR,T,TTY(P O) USED WHEN OPERATING AT 60WPM	EA	1
17	44	PAFZZ	5815-00-602-2791	62217	82423	TYPE BAR,TELETYPEWR USED WHEN OPERATING AT 100WPM	EA	1
17	45	PAFZZ	5815-00-602-2785	50061A	82423	BAR,T,TTY(M .) USED WHEN OPERATING AT 60WPM	EA	1
17	45	PAFZZ	5815-00-602-2785	62218	82423	TYPE BAR,TELETYPEWR USED WHEN OPERATING AT 100WPM	EA	1
17	46	PAFZZ	5815-00-602-2782	50062A	82423	BAR,T,TTY(F ) USED WHEN OPERATING AT 60WPM	EA	1
17	46	PAFZZ	5815-00-602-2782	62219	82423	TYPE BAR,TELETYPEWR USED WHEN OPERATING AT 100WPM	EA	1
17	47	PAFZZ	5815-00-602-2788	50063A	82423	BAR,T,TTY(R 4) USED WHEN OPERATING AT 60WPM	EA	1
17	47	PAFZZ	5815-00-602-2788	62220	82423	TYPE BAR,TELETYPEWR USED WHEN OPERATING AT 100WPM	EA	1
17	48	PAFZZ	5815-00-602-2787	50064A	82423	BAR,T,TTY(O 9) USED WHEN OPERATING AT 60WPM	EA	1
17	48	PAFZZ	5815-00-602-2787	62221	82423	BAR,T,TTY(9 O) USED WHEN OPERATING AT 100WPM	EA	1
17	49	PAFZZ	5815-00-602-2767	50065A	82423	BAR,T,TTY( 8) USED WHEN OPERATING AT 60WPM	EA	1
17	49	PAFZZ	5815-00-602-2767	62222	82423	BAR,T,TTY(8 1) USED WHEN OPERATING AT 100WPM	EA	1
17	50	PAFZZ	5815-00-602-2789	50066A	82423	TYPE BAR,TELETYPEWR USED WHEN OPERATING AT 60WPM	EA	1
17	50	PAFZZ	5815-00-602-2789	62223	82423	TYPE BAR,TELETYPEWR USED WHEN OPERATING AT 100WPM	EA	1
17	51	PAFZZ	5815-00-602-2781	50067A	82423	BAR,T,TTY(E 3) USED WHEN OPERATING AT 60WPM	EA	1
17	51	PAFZZ	5815-00-602-2781	62224	82423	TYPE BAR,TELETYPEWR USED WHEN OPERATING AT 100WPM	EA	1
17	52	PAFZZ	5815-00-602-2776	50068A	82423	BAR,T,TTY(A -) USED WHEN OPERATING AT 60WPM	EA	1
17	52	PAFZZ	5815-00-602-2776	62225	82423	TYPE BAR,TELETYPEWR USED WHEN OPERATING AT 100WPM	EA	1
17	53	PAFZZ	5815-00-602-2786	50071A	82423	BAR,T,TTY(N ,) USED WHEN OPERATING AT 60WPM	EA	1
17	53	PAFZZ	5815-00-602-2786	62228	82423	TYPE BAR,TELETYPEWR USED WHEN OPERATING AT 100WPM	EA	1
17	54	PAFZZ	5815-00-602-2784	50072A	82423	BAR,T,TTY(L )) USED WHEN OPERATING AT 60WPM	EA	1
17	54	PAFZZ	5815-00-602-2784	62229	82423	TYPE BAR,TELETYPEWR USED WHEN OPERATING AT 100WPM	EA	1
17	55	PAFZZ	5815-00-602-2775	50073A	82423	BAR,T,TTY(D \$) USED WHEN OPERATING AT 60WPM	EA	1
17	55	PAFZZ	5815-00-602-2775	62230	82423	TYPE BAR,TELETYPEWR USED WHEN OPERATING AT 100WPM	EA	1
17	56	PAFZZ	5815-00-602-2773	50074A	82423	TYPE BAR,TELETYPEWR USED WHEN OPERATING AT 60WPM	EA	1
17	56	PAFZZ	5815-00-602-2773	62231	82423	TYPE BAR,TELETYPEWR USED WHEN OPERATING AT 100WPM	EA	1
17	57	PAFZZ	5815-00-602-2763	50075A	82423	BAR,T,TTY(G &) USED WHEN OPERATING AT 60WPM	EA	1
17	57	PAFZZ	5815-00-602-2763	62232	82423	TYPE BAR,TELETYPEWR USED WHEN OPERATING AT 100WPM	EA	1
17	58	PAFZZ	5815-00-602-2772	50076A	82423	BAR,T,TTY(Y 6) USED WHEN OPERATING AT 60 WPM	EA	1
17	58	PAFZZ	5815-00-602-2772	62233	82423	TYPE BAR,TELETYPEWR USED WHEN OPERATING AT 100WPM	EA	1
17	59	PAFZZ	5815-00-602-2770	50077A	82423	BAR,T,TTY(W 2) USED WHEN OPERATING AT 60WPM	EA	1

SECTION II				TM11-5815-200-34P-2					
(1)	(2)	(3)	(4)	(5)	(6)		(7)	(8)	
ILLUSTRATION		NATIONAL	PART	DESCRIPTION				QTY	
(a)	(b)	STOCK	NUMBER	FSCM		USABLE ON CODE	U\M	INC	
FIG	ITEM	SMR	NUMBER					IN	
NO.	NO.	CODE						UNIT	
17	59	PAFZZ	5815-00-602-2770	62234	82423	TYPE BAR,TELETYPEWR USED WHEN OPERATING AT 100WPM	EA	1	
17	60	PAFZZ	5815-00-602-2783	50078A	82423	BAR,T,TTY(K C) USED WHEN OPERATING AT 60WPM	EA	1	
17	60	PAFZZ	5815-00-602-2783	62235	82423	TYPE BAR,TELETYPEWR USED WHEN OPERATING AT 100WPM	EA	1	
17	61	PAFZZ	5815-00-602-2769	50079A	82423	BAR,T,TTY(Q 1) USED WHEN OPERATING AT 60WPM	EA	1	
17	61	PAFZZ	5815-00-602-2769	62236	82423	TYPE BAR,TELETYPEWR USED WHEN OPERATING AT 100WPM	EA	1	
17	62	PAFZZ	5815-00-602-2765	56683A	82423	BAR,T,TTY(H ) USED WHEN OPERATING AT 60WPM	EA	1	
17	62	PAFZZ	5815-00-602-2765	62260	82423	TYPE BAR,TELETYPEWR USED WHEN OPERATING AT 100WPM	EA	1	
17	63	PAFZZ	5815-00-545-8207	56684A	82423	BAR,CONNECTING,TELE USED WHEN OPERATING AT 60WPM	EA	1	
17	63	PAFZZ	5815-00-602-2764	62261	82423	TYPE BAR,TELETYPEWR USED WHEN OPERATING AT 100WPM	EA	1	
17	64	PAFZZ	5305-00-774-9685	MS51960-28	96906	SCREW,MACHINE	EA	4	
17	65	PAFZZ	5815-00-356-3359	50549	82423	SEGMENT,GUIDE	EA	1	

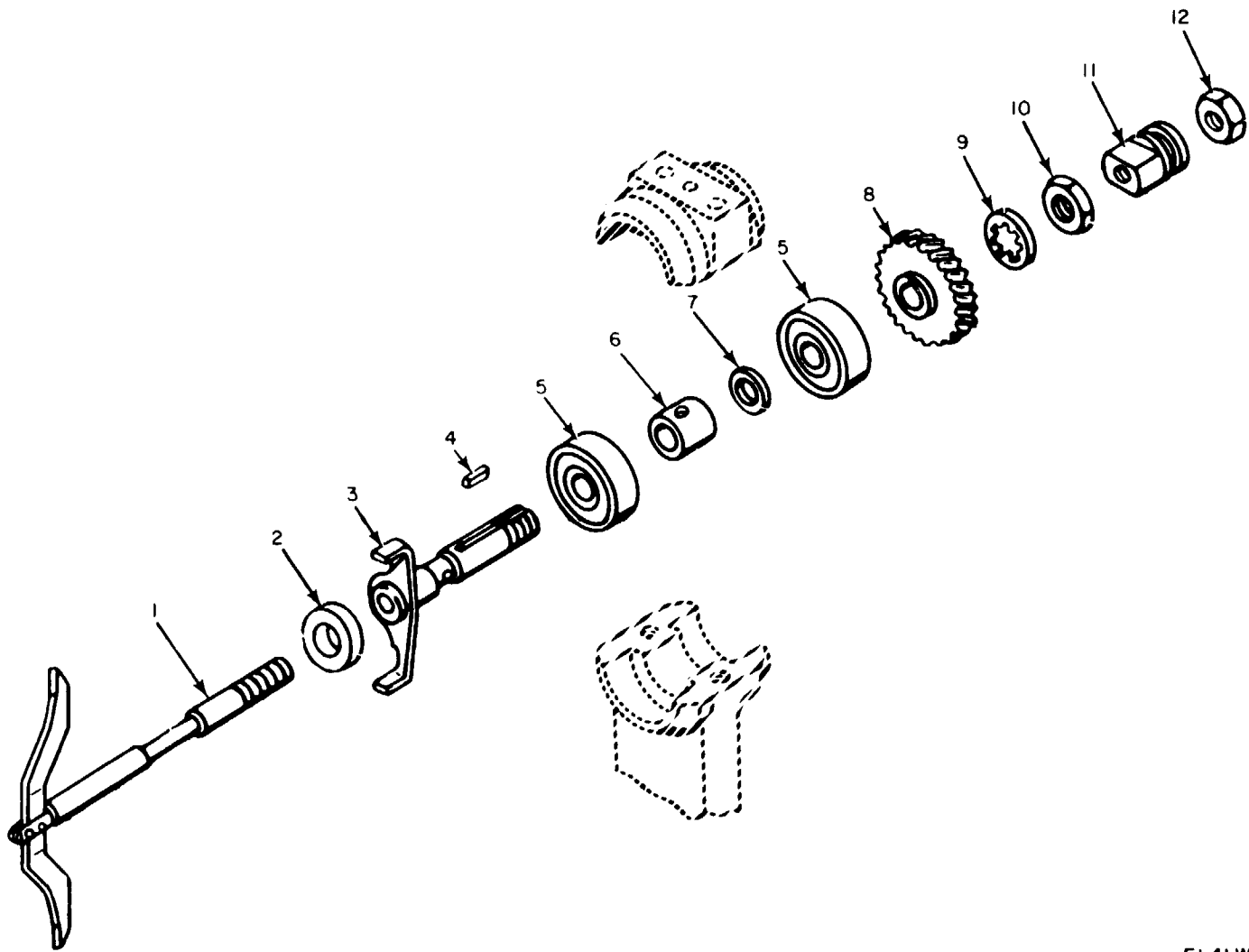

Figure 18. Carriage Assembly, Type Selecting Arm.

EL4LW018

SECTION II						TM11-5815-200-34P-2		
(1)	(2)	(3)	(4)	(5)	(6)	(7)	(8)	
ILLUSTRATION		NATIONAL		DESCRIPTION			QTY	
(a)	(b)	SMR	STOCK	PART			INC	
FIG	ITEM	CODE	NUMBER	NUMBER	FSCM	USABLE ON CODE	U\M	
NO.	NO.						UNIT	
18	1	PAFZZ	5815-00-652-4438	50560A	82423	ARM	EA	1
18	2	PAFZZ	5310-00-841-6378	61476	82423	WASHER, FLAT	EA	1
18	3	PAFZZ	5815-00-356-3361	50553A	82423	CLAW	EA	1
18	4	PAFZZ	5315-00-243-8876	50558	82423	KEY, MACHINE	EA	1
18	5	PAFZZ	3110-00-554-6678	77038X1	43334	BEARING, BALL, AN	EA	2
18	6	PAFZZ	3040-00-356-3362	50557	82423	COLLAR, SHAFT	EA	1
18	7	PAFZZ	5365-00-356-3360	50552	82423	SHIM	EA	1
18	8	PAFZZ	3020-00-203-1520	50556	82423	GEAR, HELICAL	EA	1
18	9	PAFZZ	5310-00-178-8631	MS35333-75	96906	WASHER, LOCK	EA	1
18	10	PAFZZ	5310-00-221-4915	50559	82423	NUT, PLAIN, HEXAGON	EA	1
18	11	PAFZZ	5310-00-521-8480	50564	82423	NUT, PLAIN, ROUND	EA	1
18	12	PAFZZ	5310-00-934-9760	MS35650-304	96906	NUT, PLAIN, HEXAG	EA	1

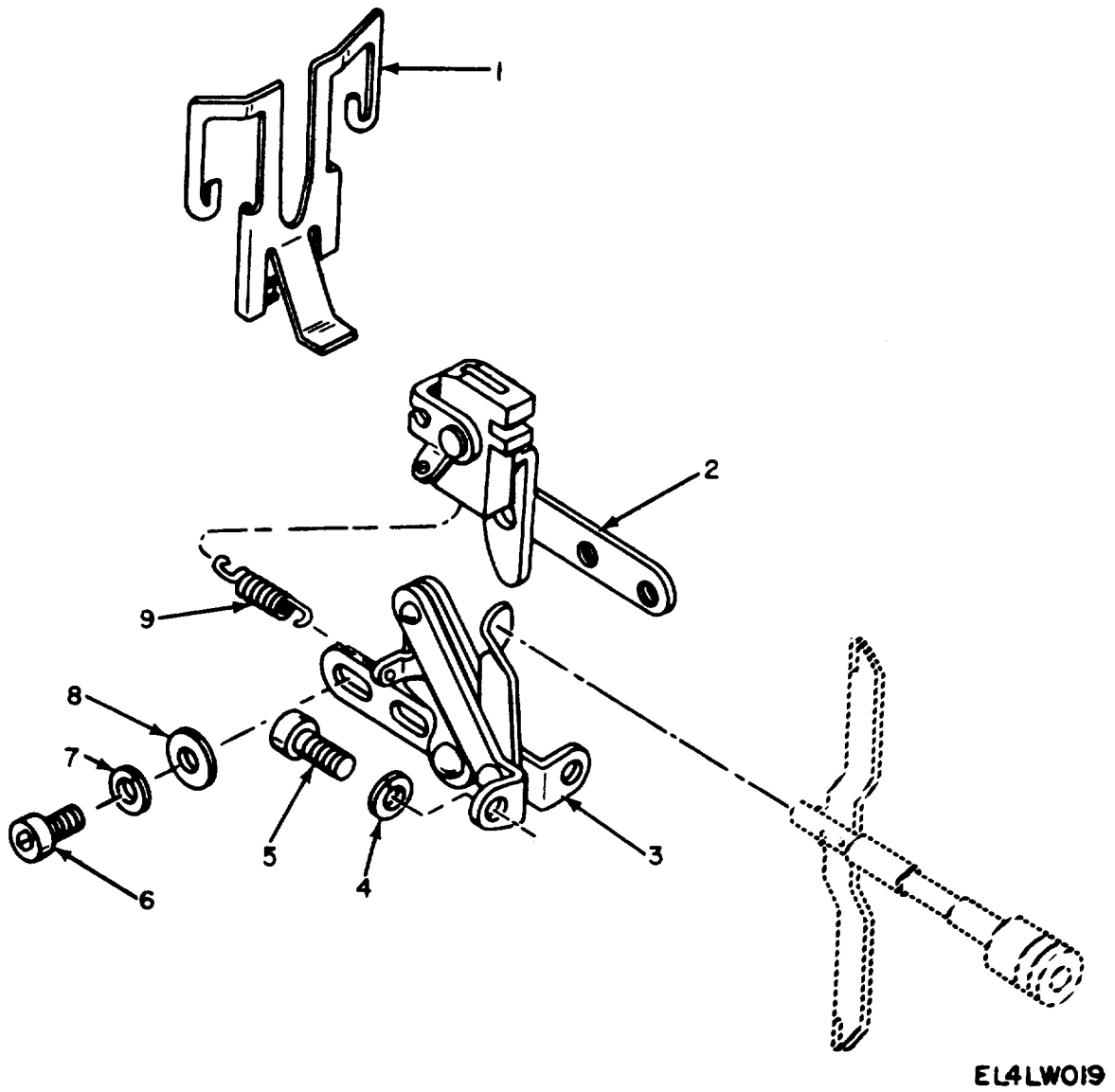
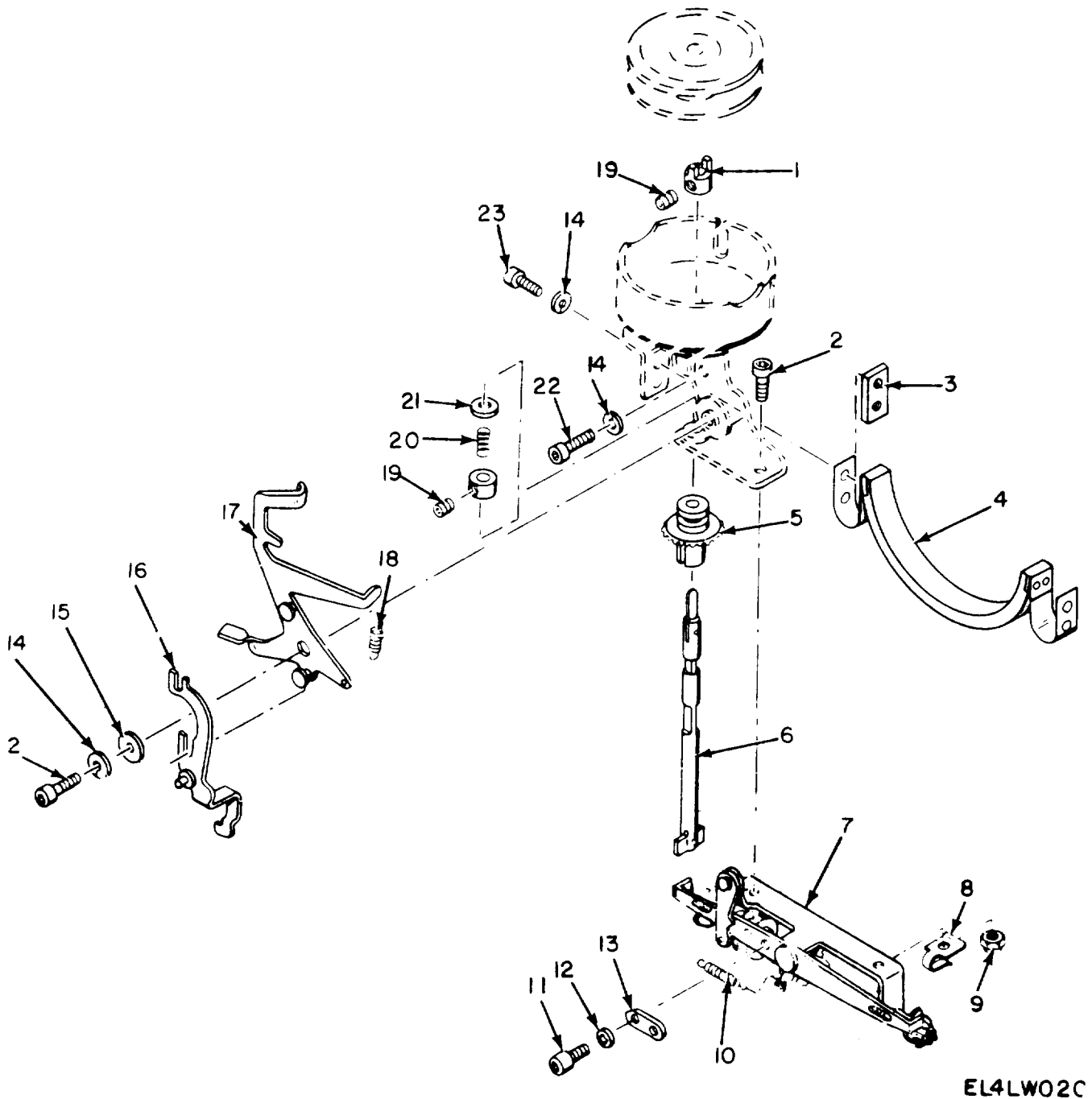

Figure 19. Carriage Assembly, Ribbon Guide and Vibrator Assembly.



SECTION II						TM11-5815-200-34P-2		
(1)	(2)	(3)	(4)	(5)	(6)	(7)	(8)	
ILLUSTRATION		NATIONAL		DESCRIPTION			QTY	
(a)	(b)	SMR	STOCK	PART			INC	
FIG	ITEM	CODE	NUMBER	NUMBER	FSCM	USABLE ON CODE	U\M	
NO.	NO.						UNIT	
19	1	PAFZZ	5815-00-322-5595	55036	82423	GUIDE,RIBBON	EA	1
19	2	PAFZZ	5815-00-537-7697	55795A	82423	LEVER ASSEMBLY	EA	1
19	3	PAFZZ	5815-00-537-7696	55790A	82423	LEVER ASSEMBLY	EA	1
19	4	PAFZZ	5310-00-274-8707	MS35338-61	96906	WASHER,LOCK SELECT	EA	2
19	4	PAFZZ	5310-00-809-3365	MS35339-61	96906	WASHER,LOCK SELECT	EA	2
19	5	PAFZZ	5305-00-297-7962	10025	82423	SCREW,CAP,SOCKET HE	EA	2
19	6	PAFZZ	5305-00-579-1518	10050	82423	SCREW,CAP,SOCKET HE	EA	2
19	7	PAFZZ	5310-00-655-9505	MS35339-59	96906	WASHER,LOCK	EA	2
19	8	PAFZZ	5310-00-531-9514	50320	82423	WASHER,FLAT	EA	2
19	9	PAFZZ	5360-00-356-3492	51544	82423	SPRING,HELICAL,EXTE	EA	1



EL4LW02C

Figure 20. Carriage Assembly, Ribbon Feed Mechanism.

SECTION II						TM11-5815-200-34P-2		
(1)	(2)	(3)	(4)	(5)	(6)		(7)	(8)
ILLUSTRATION								
(a)	(b)	NATIONAL	PART		DESCRIPTION			QTY
FIG	ITEM	STOCK	NUMBER	FSCM		USABLE ON CODE	U\M	INC
NO.	NO.	NUMBER	NUMBER					IN
								UNIT
20	1	PAFZZ	3040-00-240-0190	50392	82423		EA	2
20	2	PAFZZ	5305-00-616-2209	10003	82423		EA	4
20	3	PAFZZ	5815-00-356-3325	50434	82423		EA	2
20	4	PAFZZ	5815-00-356-3324	50429A	82423		EA	1
20	5	PAFZZ	3020-00-640-4815	50448	82423		EA	2
20	6	PAFZZ	5815-00-356-3326	50435A	82423		EA	2
20	7	PAFZZ	5815-00-472-7289	63503A	82423		EA	1
20	8	PAFZZ	5815-00-020-8834	61288	82423		EA	2
20	9	PAFZZ	5310-00-443-5964	10500	82423		EA	2
20	10	PAFZZ	5360-00-598-4994	50403	82423		EA	1
20	11	PAFZZ	5305-00-521-8636	10002	82423		EA	2
20	12	PAFZZ	5310-00-839-3770	MS35339-41	96906		EA	2
20	13	PAFZZ	5815-00-356-3317	50393	82423		EA	1
20	14	PAFZZ	5310-00-839-3770	MS35339-41	96906		EA	8
20	15	PAFZZ	5310-00-523-2143	50414	82423		EA	2
20	16	PAFZZ	5815-00-356-3322	50423A	82423		EA	1
20	16	PAFZZ	5815-00-356-3323	50424	82423		EA	1
20	17	PAFZZ	5815-00-322-5593	55026A	82423		EA	1
20	17	PAFZZ	5815-00-322-5594	55028A	82423		EA	1
20	18	PAFZZ	5360-00-598-4997	50447	82423		EA	2
20	19	PAFZZ	5305-00-719-5336	MS51963-33	96906		EA	4
20	20	PAFZZ	5360-00-663-3315	53961	82423		EA	2
20	21	PAFZZ	5310-00-521-8729	50315	82423		EA	2
20	22	PAFZZ	5305-00-983-6649	MS16998-10	96906		EA	2
20	23	PAFZZ	5305-00-521-8637	10001	82423		EA	4

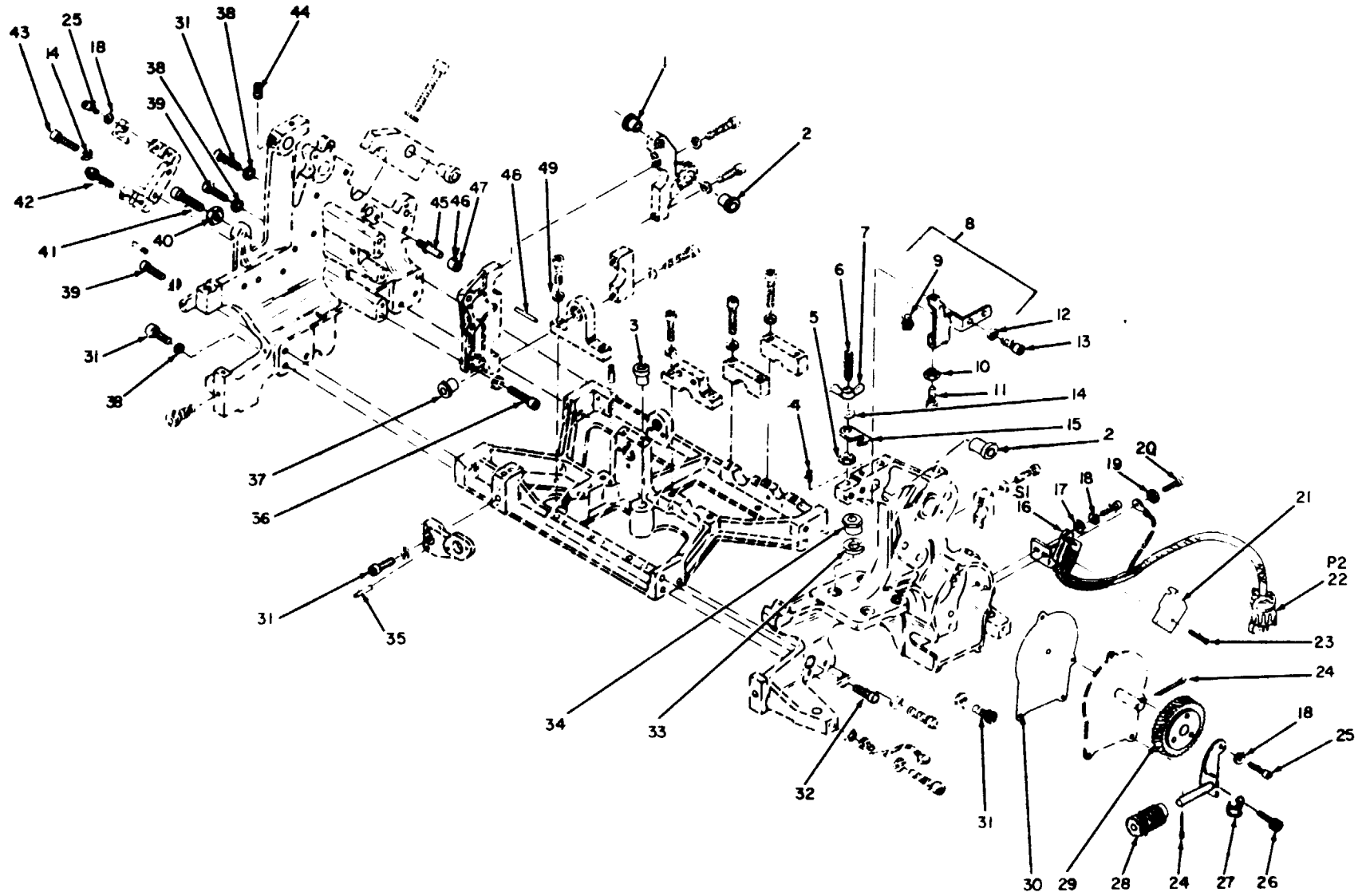

EL4LW021

Figure 21. Mainframe Assembly, Frame Assembly.

SECTION II		TM11-5815-200-34P-2							
(1)	(2)	(3)	(4)	(5)	(6)		(7)	(8)	
ILLUSTRATION					DESCRIPTION			QTY	
(a)	(b)	NATIONAL	PART	FSCM		USABLE ON CODE	U/M	INC	
FIG	ITEM	STOCK	NUMBER					IN	
NO.	NO.	NUMBER						UNIT	
GROUP 0106 MAINFRAME ASSEMBLY									
21	1	PAFZZ 3120-00-542-0187	10708	82423	BEARING,SLEEVE		EA	1	
21	2	PAFZZ 3120-00-287-9068	10705	82423	BEARING,SLEEVE		EA	2	
21	3	PAFZZ 3120-00-661-5331	10706	82423	BEARING,SLEEVE		EA	1	
21	4	PAFZZ 5305-00-724-6799	MS51020-51	96906	SETSCREW		EA	5	
21	5	PAFZZ 5310-00-934-9765	MS35650-304	96906	NUT,PLAIN,HEXAG		EA	1	
21	6	PAFZZ 5305-00-206-5101	10212	82423	SETSCREW		EA	1	
21	7	PAFZZ 5310-00-524-0219	10508	82423	NUT,PLAIN,WING		EA	1	
21	8	XDFFF	51463A	82423	STOP,PLATEN ASSEMBLY		EA	1	
21	9	PAFZZ 5340-00-209-9361	20762	82423	BUMPER,RUBBER		EA	1	
21	10	PAFZZ 5310-00-208-4124	10516	82423	NUT,PLAIN,HEXAGON		EA	1	
21	11	PAFZZ 5305-00-984-6193	11209	82423	SCREW,MACHINE		EA	1	
21	12	PAFZZ 5310-00-809-3365	MS35339-61	96906	WASHER,LOCK		EA	4	
21	13	PAFZZ 5305-00-297-7700	10076	82423	SCREW,MACHINE		EA	2	
21	14	PAFZZ 5310-00-721-7809	MS35340-43	96906	WASHER,LOCK		EA	1	
21	15	PAFZZ 5815-00-356-3370	50598	82423	HOOK		EA	1	
21	16	PAFZZ 5815-00-652-8949	59989A	82423	MOTOR STOP		EA	1	
21	17	PAFZZ 5310-00-595-5969	10459	82423	WASHER,FLAT		EA	5	
21	18	PAFZZ 5310-00-839-3770	MS35339-41	96906	WASHER,LOCK		EA	4	
21	19	PAFZZ 5310-00-616-3555	MS35333-71	96906	WASHER,LOCK		EA	1	
21	20	PAFZZ 5305-00-616-2209	10003	82423	SCREW,CAP,SOCKET HE		EA	1	
21	21	PAFZZ 5815-00-393-1925	53116	82423	SHIELD,CONTACT		EA	1	
21	22	PAFZZ 5935-00-683-6012	126-195	02660	CONNECTOR,PLUG		EA	1	
21	23	PAFZZ 5305-00-206-3903	10386	82423	SCREW,MACHINE		EA	2	
21	24	PAFZZ 5315-00-839-2326	10805	82423	PIN,COTTER		EA	2	
21	25	PAFZZ 5305-00-983-6649	MS16998-10	96906	SCREW,CAP,SOCKET HE		EA	2	
21	26	PAFZZ 5305-00-983-6650	MS16998-11	96906	SCREW,CAP,SOCKET HE		EA	3	
21	27	PAFZZ 5340-00-399-7867	20519	82423	CLAMP,LOOP		EA	1	
21	28	PAFZZ 3020-00-203-1327	50596	82423	GEAR,WORM USED WHEN OPERATING AT 100WPM		EA	1	
21	29	PAFZZ 3020-00-351-7944	50597A	82423	GEAR,WORM WHEEL USED WHEN OPERATING AT 100WPM		EA	1	
21	30	PAFZZ 5330-00-351-7951	50725	82423	GASKET		EA	1	
21	31	PAFZZ 5305-00-545-8344	10017-01	82423	SCREW,CAP,SOCKET HE		EA	7	
21	32	PAFZZ 5305-00-455-2635	10024-01	82423	SCREW,CAP		EA	1	
21	33	PAFZZ 5310-00-011-5314	MS35338-66	96906	WASHER,LOCK		EA	4	
21	34	PAFZZ 5815-00-607-3901	57493	82423	SLEEVE		EA	4	
21	35	PAFZZ 5315-00-537-7638	10917	82423	PIN,STRAIGHT,HEADLE		EA	2	
21	36	PAFZZ 5305-00-983-6652	MS16998-29	96906	SCREW,CAP,SOCKET HE		EA	2	
21	37	PAFZZ 3120-00-287-9008	10712	82423	BEARING,SLEEVE		EA	1	
21	38	PAFZZ 5310-00-543-5933	MS35333-73	96906	WASHER,LOCK		EA	11	
21	39	PAFZZ 5305-00-442-6970	10018-01	82423	SCREW,MACHINE		EA	4	
21	40	PAFZZ 5310-00-840-5785	MS35691-7	96906	NUT,PLAIN,HEXAG		EA	1	

SECTION II						TM11-5815-200-34P-2		
(1)	(2)	(3)	(4)	(5)	(6)		(7)	(8)
ILLUSTRATION								
(a)	(b)	NATIONAL			DESCRIPTION			QTY
FIG	ITEM	STOCK	PART					INC
NO.	NO.	NUMBER	NUMBER	FSCM		USABLE ON CODE	U\M	IN
								UNIT
21	41	PAFZZ 5305-00-983-6662	MS16998-45	96906	SCREW,CAP, SOCKET HE		EA	1
21	42	PAFZZ 5815-00-096-7462	52688	82423	SCREW,ADJUSTMENT		EA	2
21	43	PAFZZ 5305-00-978-9371	MS16997-33	96906	SCREW,CAP,SCH		EA	2
21	44	PAFZZ 5305-00-728-6311	MS51966-51	96906	SETSCREW		EA	1
21	45	PAFZZ 5815-00-338-4466	51719	82423	STUD, THREADED		EA	1
21	46	PAFZZ 3040-00-392-9533	51717	82423	COLLAR, SHAFT		EA	1
21	47	PAFZZ 5305-00-719-5336	MS51963-33	96906	SETSCREW		EA	1
21	48	PAFZZ 5315-00-591-2549	10932	82423	PIN, STRAIGHT, HEADLE		EA	2
21	49	PAFZZ 5310-00-543-2739	MS35333-72	96906	WASHER, LOCK		EA	2



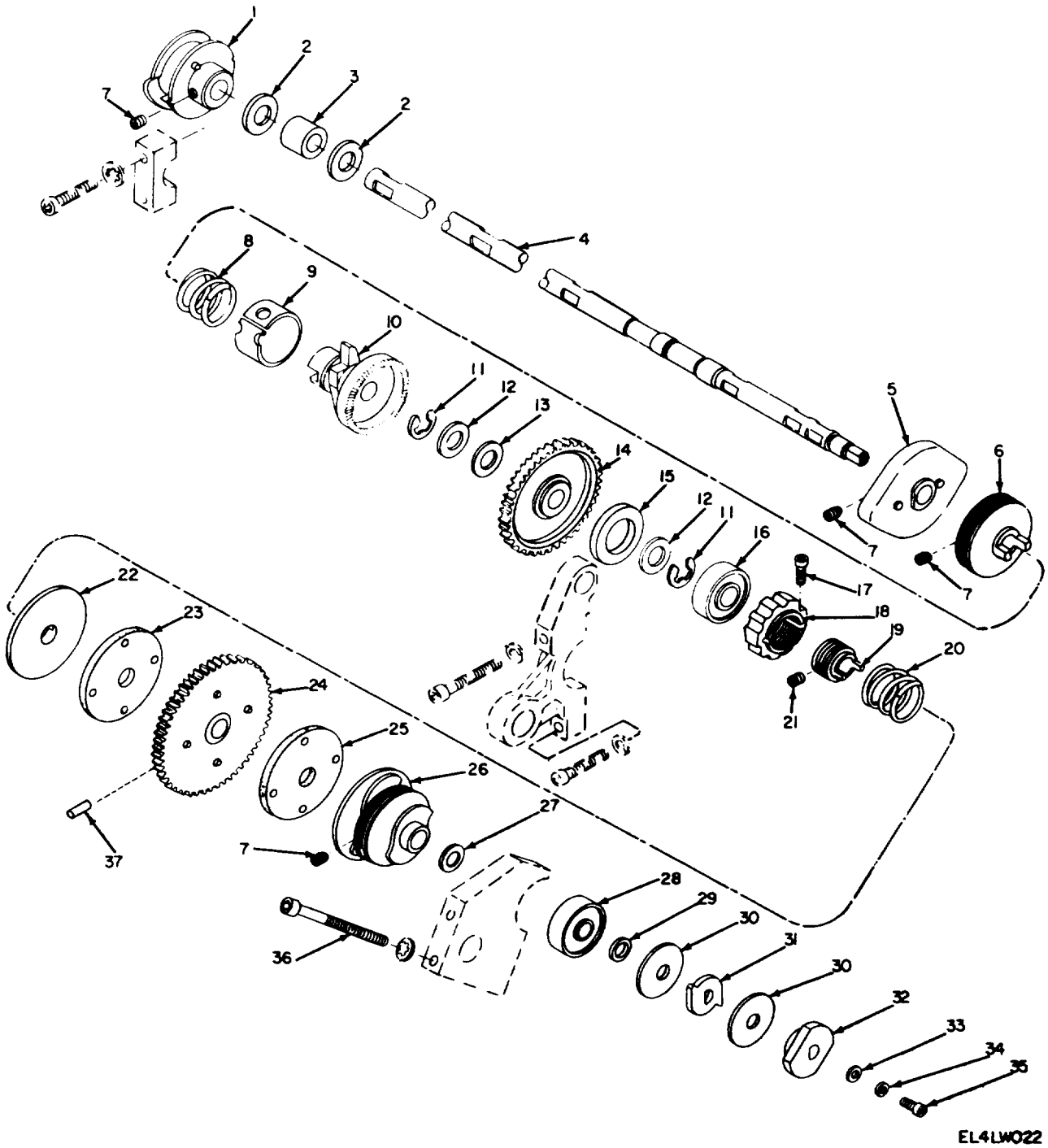

Figure 22. Mainframe Assembly, Function Shaft.



SECTION II		TM11-5815-200-34P-2						(8)
(1)	(2)	(3)	(4)	(5)	(6)	(7)	(8)	
ILLUSTRATION							QTY	
(a) (b)		NATIONAL			DESCRIPTION		INC	
FIG NO.	ITEM NO.	SMR CODE	STOCK NUMBER	PART NUMBER	FSCM	USABLE ON CODE	U\M	IN UNIT
22	1	PAFZZ	5815-00-356-3397	50752	82423 CAM		EA	1
22	2	PAFZZ	5310-00-840-6516	61490	82423 WASHER, FLAT		EA	2
22	3	PAFZZ	3120-00-662-6718	50852	82423 BEARING, SLEEVE		EA	1
22	4	PAFZZ	5815-00-322-5602	55522	82423 SHAFT		EA	1
22	5	PAFZZ	5815-00-356-3398	50753A	82423 CAM		EA	1
22	6	PAFZZ	5815-00-254-4768	51167A	82423 DISK FLEXIBLE		EA	1
22	7	PAFZZ	5305-00-207-8967	10209	82423 SETSCREW		EA	6
22	8	PAFZZ	5360-00-233-0954	50848	52423 SPRING, HEXICAL, COMP		EA	1
22	9	PAFZZ	5330-00-841-0915	61496	82423 FELT, MECHANICAL, PRE		EA	1
22	10	PAFZZ	5815-00-356-3346	50516	82423 DRUM, CLUTCH USED ON TT98FG, TT98AFG, TT988FG, TT688FG, TT688AFG AND TT688BFG	B53, B56, 5KY, 5K2 EA	EA	1
22	10	PAFZZ	5815-00-607-3904	57893A	82423 CAM, CONTROL USED ON TT98CFG, TT98DFG, TT688CFG AND TT688DFG		EA	1
22	11	PAFZZ	5365-00-597-8471	10959	82423 RING, RETAINING		EA	2
22	12	PAFZZ	5310-00-521-8723	50515	82423 WASHER, FLAT		EA	2
22	13	PAFZZ	5365-00-595-6452	51847	82423 SHIM SELECT		EA	1
22	13	PAFZZ	5365-00-595-6482	51848	82423 SHIM SELECT		EA	1
22	14	PAFZZ	3020-00-351-7928	50512A	82423 GEAR, SPUR		EA	1
22	15	PAFZZ	5310-00-840-6514	61491	82423 WASHER, FLAT		EA	1
22	16	PAFZZ	3110-00-554-6678	77038X1	43334 BEARING, BALL, AN		EA	1
22	17	PAFZZ	5305-00-983-5519	MS16997-11	96906 SCREW, CAP, SOCKET HE		EA	1
22	18	XDFZZ		54926	82423 COLLAR, CLAMP		EA	1
22	19	PAFZZ	5815-00-322-5580	54927	82423 COLLAR, DRIVE SHAFT		EA	1
22	20	PAFZZ	5360-00-663-3297	54933	82423 SPRING, HELICAL, COMP		EA	1
22	21	PAFZZ	5305-00-723-3866	AN565DC1032H2	88044 SETSCREW		EA	1
22	22	PAFZZ	5815-00-322-5582	54929	82423 CLUTCH, FRICTION		EA	1
22	23	PAFZZ	5330-00-776-2693	61344A	82423 FELT, MECHANICAL, PRE		EA	1
22	24	PAFZZ	3020-00-523-8665	56274A	82423 GEAR, SPUR		EA	1
22	25	PAFZZ	5330-00-784-7868	61343	82423 FELT, MECHANICAL, PRE		EA	1
22	26	PAFZZ	5815-00-356-3522	56618A	82423 CAM ASSY USED ON TT98FG, TT98AFG, TT98BFG, TT688BFG, TT688AFG AND TT688BFG	B53, B56, 5KY, 5K2 EA	EA	1
22	26	PAFZZ	5815-00-863-5390	62115A	82423 CAM ASSY USED ON TT98CFG, TT980FG, TT688CFG AND TT688DFG		EA	1
22	27	PAFZZ	5365-00-356-3360	50552	82423 SHIM		EA	1
22	28	PAFZZ	3110-00-144-8850	10756	82423 BEARING, BALL, ANNULA		EA	1
22	29	PAFZZ	5310-00-521-8734	50494	82423 WASHER, FLAT		EA	1
22	30	PAFZZ	5365-00-537-8632	53885	82423 SHIM		EA	2
22	31	PAFZZ	5815-00-395-9514	53881	82423 CAM		EA	1
22	32	PAFZZ	5815-00-395-9513	53878	82423 CAM		EA	1
22	33	PAFZZ	5310-00-082-1404	MS27183-6	96906 WASHER, FLAT		EA	1
22	34	PAFZZ	5310-00-839-3770	MS35339-41	96906 WASHER, LOCK		EA	1
22	35	PAFZZ	5305-00-616-2209	10003	82423 SCREW, CAP, SOCKET HE		EA	1
22	36	PAFZZ	5305-00-514-7729	10014	82423 SCREW, CAP, SOCKET HE		EA	2

SECTION II										TM11-5815-200-34P-2	
(1)	(2)	(3)	(4)	(5)	(6)		(7)	(8)			
ILLUSTRATION											
(a)	(b)		NATIONAL	PART	DESCRIPTION			QTY			
FIG	ITEM	SMR	STOCK	NUMBER				INC			
NO.	NO.	CODE	NUMBER	NUMBER	FSCM	USABLE ON CODE	U\M	IN		UNIT	
22	37	PAFZZ	5315-00-844-3955	MS16562-22	96906	PIN,SPRING				EA	4



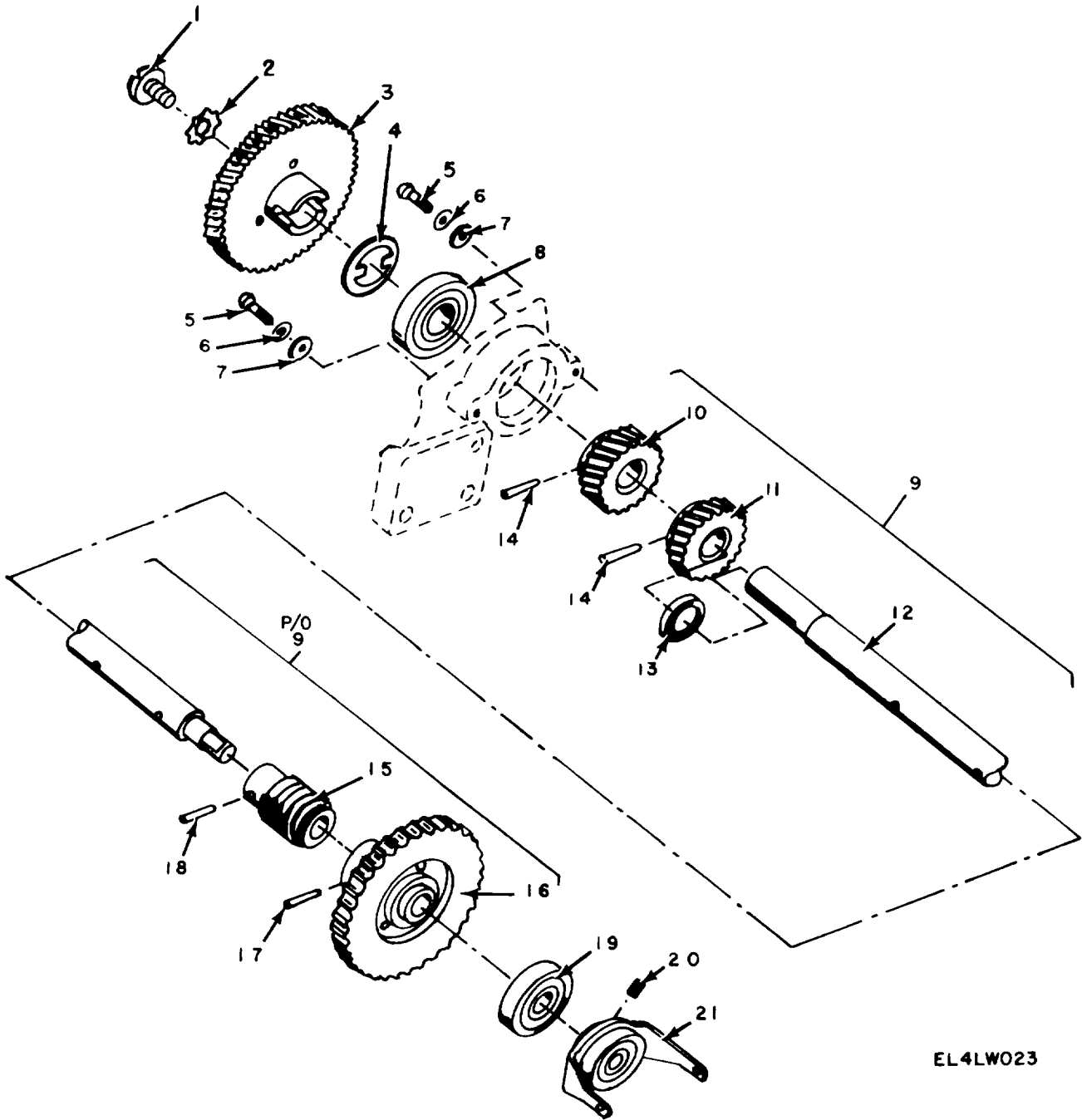

EL4LW023

Figure 23. Mainframe Assembly, Main Shaft.

SECTION II						TM11-5815-200-34P-2			
(1)	(2)	(3)	(4)	(5)	(6)		(7)	(8)	
ILLUSTRATION									
(a)	(b)	NATIONAL	PART		DESCRIPTION			QTY	
FIG	ITEM	STOCK	NUMBER	FSCM		USABLE ON CODE	U\M	INC	
NO.	NO.	NUMBER						IN	
								UNIT	
23	1	PAFZZ	5305-00-514-7484	50207	82423	SCREW,MACHINE		EA	1
23	2	PAFZZ	5310-00-261-6197	10406	82423	WASHER, LOCK		EA	1
23	3	XDFZZ		50352A	82423	GEAR, WORM WHEEL USED WHEN OPERATING AT 60WPM		EA	1
23	4	PAFZZ	5310-00-521-8552	54566	82423	WASHER, KEY		EA	1
23	5	PAFZZ	5305-00-616-2209	10003	82423	SCREW, CAP, SOCKET HE		EA	2
23	6	PAFZZ	5310-00-839-3770	MS35339-41	96906	WASHER, LOCK		EA	2
23	7	PAFZZ	5310-00-082-1404	MS27183-6	96906	WASHER, FLAT		EA	2
23	8	PAFZZ	3110-00-144-8865	10758	82423	BEARING, BALL, ANNULA		EA	1
23	9	XDFFF		61314A	82423	SHAFT ASSEMBLY	SIG	EA	1
23	10	PAFZZ	3020-00-203-1531	55166	82423	GEAR, HELICAL		EA	1
23	10	XDFZZ		61316	82423	GEAR, HELICAL	SIG	EA	1
23	11	PAFZZ	3020-00-340-3722	55167	82423	GEAR, HELICAL		EA	1
23	12	PAFZZ	5815-00-340-3718	54563	82423	SHAFT		EA	1
23	13	PAFZZ	5310-00-638-5179	SCB69322-6	80063	WASHER, FLAT		EA	1
23	14	PAFZZ	5315-00-188-0152	10852	82423	PIN, TAPERED, PLAIN		EA	2
23	14	PAFZZ	5315-00-187-3287	10860	82423	PIN, TAPERED, PLAIN USED ON ORDER NO. 27133-PHILIA-56 ONLY		EA	2
23	15	PAFZZ	3020-00-351-7893	50268	82423	GEAR, WORM		EA	1
23	16	PAFZZ	3020-00-203-1730	50354A	82423	GEAR, SPUR		EA	1
23	17	PAFZZ	5315-00-537-7638	10917	82423	PIN, STRAIGHT, HEADLE		EA	1
23	18	XDFZZ		10862	82423	PIN, TAPER USED ON ORDER NO. 27133-PHILIA-56 ONLY		EA	1
23	18	PAFZZ	5315-00-187-3256	10850	82423	PIN, TAPERED, PLAIN		EA	1
23	19	PAFZZ	3110-00-554-6678	77038X1	43334	BEARING, BALL, AN		EA	2
23	20	PAFZZ	5305-00-207-8967	10209	82423	SETSCREW SELECT		EA	2
23	20	PAFZZ	5305-00-728-6308	MS51966-48	96906	SETSCREW SELECT		EA	2
23	21	PAFZZ	5815-00-356-3334	50484A	82423	FORK		EA	1

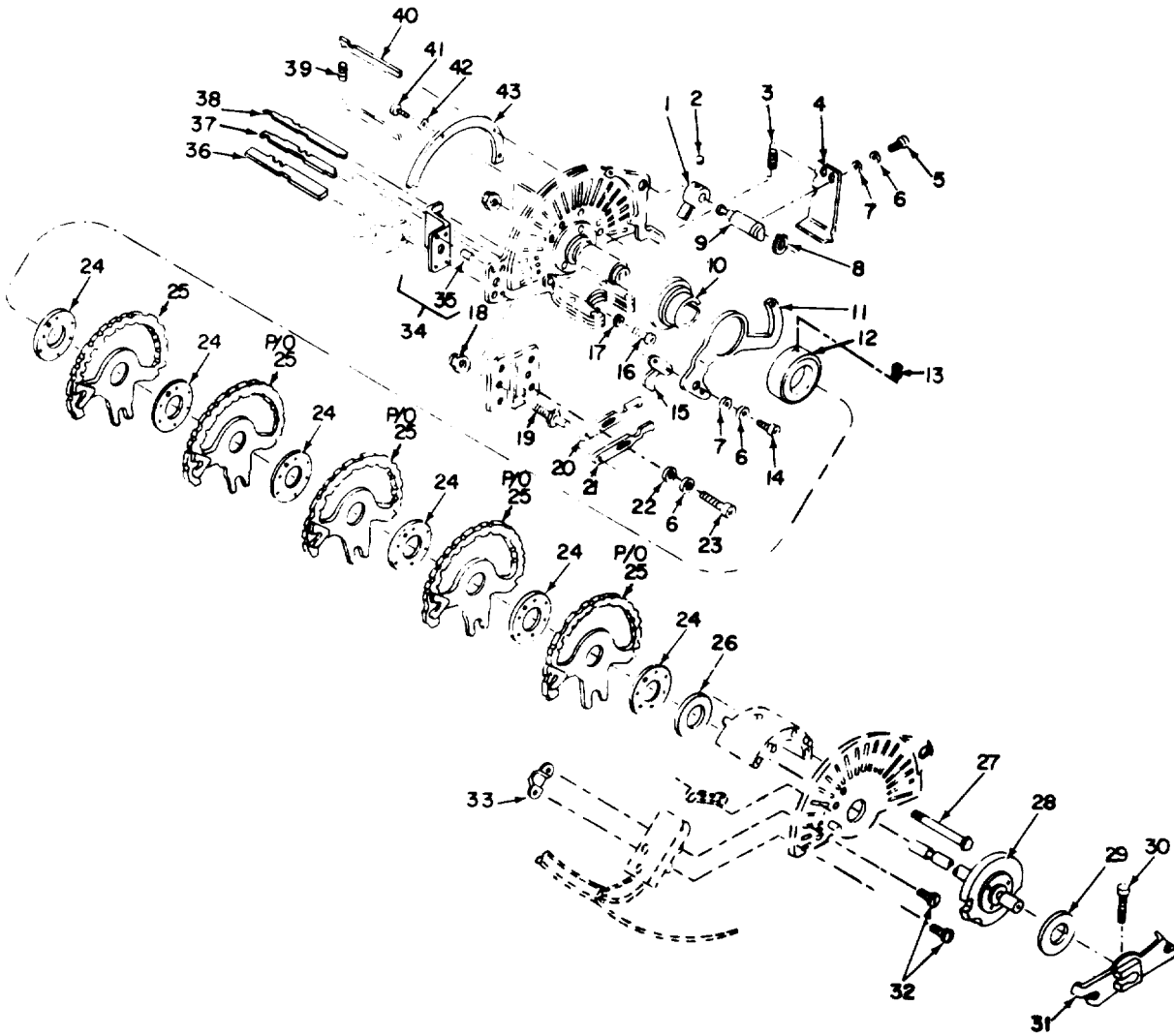

EL4LW024

Figure 24. Mainframe Assembly, Code Ring Cage.

SECTION II		TM11-5815-200-34P-2							
(1)	(2)	(3)	(4)	(5)	(6)		(7)	(8)	
ILLUSTRATION					DESCRIPTION			QTY	
(a)	(b)	NATIONAL	PART					INC	
FIG	ITEM	STOCK	NUMBER	FSCM		USABLE ON CODE	U\M	IN	
NO.	NO.	NUMBER						UNIT	
24	1	PAFZZ	5815-00-399-7877	53875	82423	LEVER	B53	EA	1
24	2	PAFZZ	5305-00-719-5336	MS51963-33	96906	SETSCREW	B53	EA	2
24	3	PAFZZ	5360-00-598-4945	50941	82423	SPRING,HELICAL,EXTE	B53	EA	1
24	4	PAFZZ	5815-00-395-9515	53884	82423	LEVER	B53	EA	1
24	5	PAFZZ	5305-00-983-6649	MS16998-10	96906	SCREW,CAP, SOCKET HE	B53	EA	2
24	6	PAFZZ	5310-00-839-3770	MS35339-41	96906	WASHER, LOCK	B53	EA	6
24	7	PAFZZ	5310-00-595-5969	10459	82423	WASHER, FLAT	B53	EA	4
24	8	PAFZZ	5365-00-282-0793	10451	82423	RING, RETAINING	B53	EA	1
24	9	PAFZZ	5815-00-395-9511	53871	82423	SHAFT	B53	EA	1
24	10	PAFZZ	3120-00-692-6759	53867	82423	BEARING, SLEEVE	B53	EA	1
24	11	PAFZZ	5815-00-040-1513	53869	82423	FOLLOWER, CAM	B53	EA	1
24	12	PAFZZ	5815-00-040-1511	53868	82423	COLLAR	B53	EA	1
24	13	PAFZZ	5305-00-297-7962	10025	82423	SETSCREW	B53	EA	2
24	14	PAFZZ	5305-00-521-8637	10001	82423	SCREW,CAP, SCH	B53	EA	1
24	15	PAFZZ	5815-00-040-1521	53882	82423	FOLLOWER, CAM	B53	EA	1
24	16	PAFZZ	5305-00-983-6651	MS16998-27	96906	SCREW,CAP, SOCKET HE	B53	EA	2
24	17	PAFZZ	5310-00-527-4494	10513	82423	NUT, PLAIN, HEXAGON	B53	EA	2
24	18	PAFZZ	5310-00-443-5964	10500	82423	NUT, SLFLKG, HEXA	B53	EA	3
24	19	PAFZZ	5815-00-591-0870	55738	82423	STUD, ECCENTRIC	B53	EA	3
24	20	PAFZZ	5815-00-600-2900	56178	82423	FULCRUM, CARRIAGE RE	B53	EA	1
24	21	PAFZZ	5815-00-600-2901	56176	82423	FULCRUM, FIGURES	B53	EA	1
24	22	PAFZZ	5310-00-983-8483	MS27183-5	96906	WASHER, FLAT	B53	EA	3
24	23	PAFZZ	5305-00-546-6876	10052	82423	SCREW,CAP, SOCKET HE	B53	EA	3
24	24	PAFZZ	5815-00-301-4611	53647A	82423	BEARING, THRUST ASSE	B53	EA	6
24	25	PAFZZ	5815-00-672-0043	61059A	82423	RING SET, CODE, TELET	B53	EA	1
24	26	PAFZZ	5310-00-298-8157	53453	82423	WASHER, FLAT	B53	EA	1
24	27	PAFZZ	5305-00-297-3998	53972	82423	SCREW, MACHINE	B53	EA	3
24	28	PAFZZ	5815-00-622-2014	50377A	82423	CLUTCH, FRICTION	B53	EA	1
24	29	PAFZZ	5310-00-841-7413	61485	82423	WASHER, FLAT	B53	EA	1
24	30	PAFZZ	5305-00-978-9371	MS16997-33	96906	SCREW,CAP, SCH	B53	EA	1
24	31	PAFZZ	5815-00-395-9610	53802A	82423	ARM	B53	EA	1
24	32	PAFZZ	5305-00-567-2883	10362	82423	SCREW, ASSEMBLED WAS	B53	EA	2
24	33	PAFZZ	5815-00-677-0527	59332	82423	PLATE, RETAINING	B53	EA	1
24	34	PAFFF	5815-00-547-7874	53809A	82423	SELECTOR CONTROL SU USED ON TT98FG, TT98AFG, TT98BFG, TT688FG, TT688AFG AND TT688BFG	B53, B56, 5KY, 5K2	EA	1
24	34	XDFFF		57926A	82423	SELECTOR, CONT S USED ON TT98CFG, TT98DFG, TT688CFG AND TT688DFG		EA	1
24	35	PAFZZ	5315-00-141-1695	50458	82423	PIN, STRAIGHT, HEADLE USED ON TT98FG, TT98AFG AND TT98BFG	B53	EA	2
24	36	PAFZZ	5815-00-342-6046	56179	82423	BAR	B53	EA	1
24	37	PAFZZ	5815-00-092-1442	53530A	82423	STOP, LEVER SET USED ON TT98FG, TT98AFG, TT98BFG, TT688FG, TT688AFG AND TT688BFG	B53, B56, 5KY, 5K2	EA	1

SECTION II					TM11-5815-200-34P-2			
(1)	(2)	(3)	(4)	(5)	(6)	(7)	(8)	
ILLUSTRATION								
(a)	(b)		NATIONAL		DESCRIPTION		QTY	
FIG	ITEM	SMR	STOCK	PART			INC	
NO.	NO.	CODE	NUMBER	NUMBER	FSCM	USABLE ON CODE	U\M	
							UNIT	
24	37	PAFZZ	5815-00-863-5380	62142	82423	BAR,STOP USED ON TT98CFG,TT98DFG,TT688CFG AND TT688DFG	EA	1
24	38	PAFZZ	5815-00-594-4064	57928	82423	STOP BAR	B53 EA	1
24	39	PAFZZ	5360-00-200-6613	52940	82423	SPRING,HELICAL,COMP	B53 EA	19
24	40	PAFZZ	5815-00-356-3339	50502	82423	STOP,BAR	B53 EA	32
24	41	XDFZZ		10317	82423	SCREW,MACHINE	B53 EA	3
24	42	PAFZZ	5310-00-619-5596	MS35339-58	96906	WASHER,LOCK	B53 EA	3
24	43	PAFZZ	5815-00-691-8990	56177	82423	PLATE,RETAINER	B53 EA	1





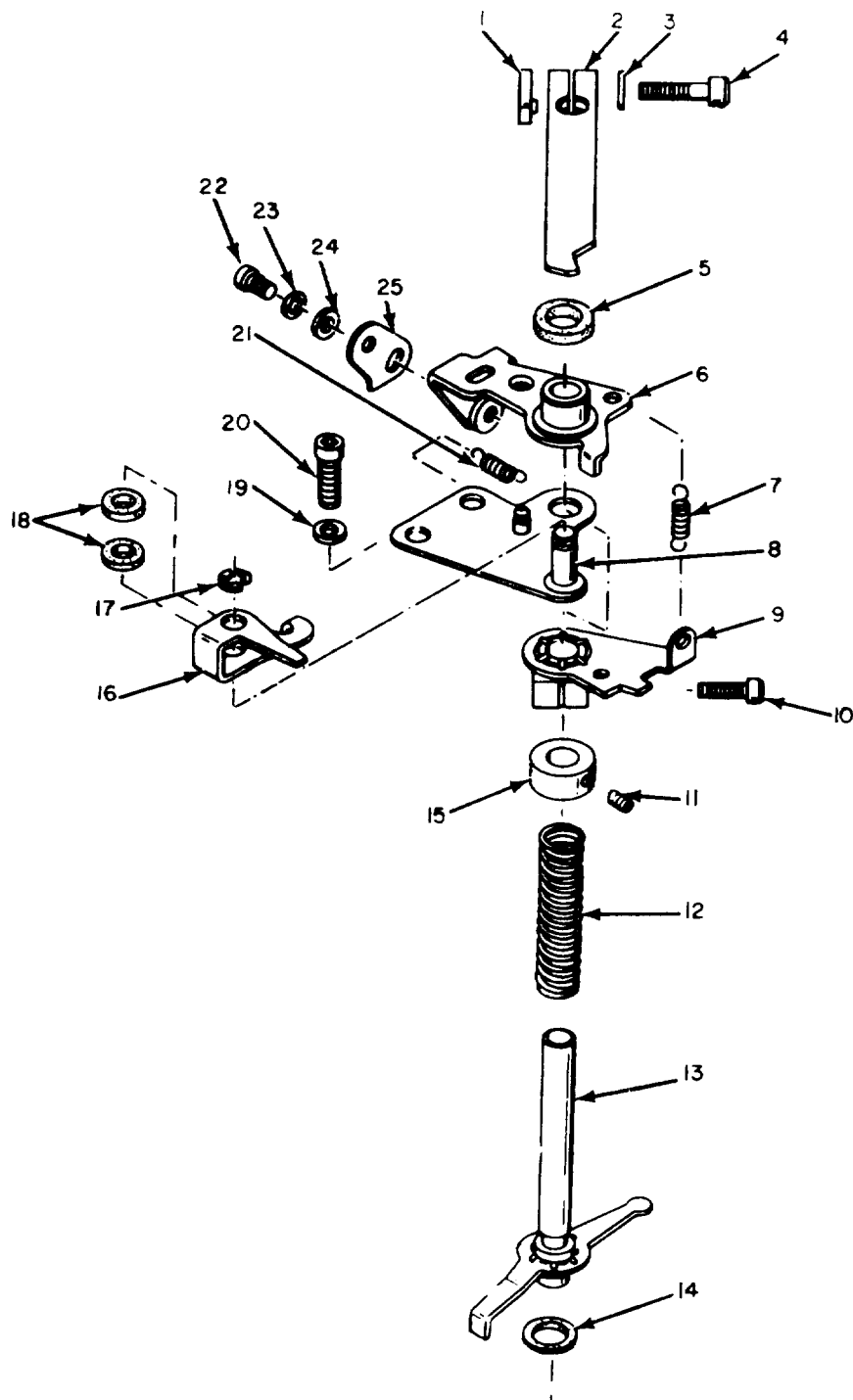

EL4LW025

Figure 25. Mainframe Assembly, Carriage Return-Operating Mechanism.

SECTION II					TM11-5815-200-34P-2			
(1)	(2)	(3)	(4)	(5)	(6)		(7)	(8)
ILLUSTRATION								
(a)	(b)	NATIONAL			DESCRIPTION			QTY
FIG	ITEM	STOCK	PART					INC
NO.	NO.	NUMBER	NUMBER	FSCM		USABLE ON CODE	U\M	IN
								UNIT
25	1	PAFZZ	5310-00-395-9639	52073	82423	NUT,SPECIAL	EA	1
25	2	PAFZZ	5815-00-607-3890	56283	82423	LEVER	EA	1
25	3	PAFZZ	5310-00-595-5385	10467	82423	WASHER,FLAT	EA	1
25	4	PAFZZ	5305-00-978-9372	MS16997-34	96906	SCREW,CAP, SOCKET HE	EA	1
25	5	PAFZZ	5330-00-841-6387	61667	82423	FELT,MECHANICAL, PRE	EA	1
25	6	PAFZZ	5815-00-600-2911	56265A	82423	LEVER,DOUBLING BLOC	EA	1
25	7	PAFZZ	5360-00-534-3034	56258	82423	SPRING,HELICAL, EXTE	EA	1
25	8	PAFZZ	5815-00-392-7903	53163A	82423	PLATE,MOUNTING	EA	1
25	9	PAFZZ	5815-00-591-0872	56241A	82423	LEVER	EA	1
25	10	PAFZZ	5305-00-978-9370	MS16977-32	96906	SCREW,CAP,SCH	EA	1
25	11	PAFZZ	5305-00-207-8967	10209	82423	SETSCREW	EA	2
25	12	PAFZZ	5360-00-201-1624	52259	82423	SPRING,HELICAL,COMP	EA	1
25	13	PAFZZ	5815-00-340-3735	56243A	82423	LEVER	EA	1
25	14	PAFZZ	5310-00-841-7413	61485	82423	WASHER,FLAT	EA	1
25	15	PAFZZ	3040-00-294-7390	50209	82423	COLLAR,SHAFT	EA	1
25	16	PAFZZ	5815-00-356-3233	50011	82423	LATCH LEVER	EA	1
25	17	PAFZZ	5365-00-600-2817	10949	82423	RING,RETAINING	EA	1
25	18	PAFZZ	5330-00-841-7418	61474	82423	FELT,MECHANICAL, PRE	EA	2
25	19	PAFZZ	5310-00-809-3365	MS35339-61	96906	WASHER, LOCK	EA	2
25	20	PAFZZ	5305-00-988-7601	10008-01	82423	SCREW,CAP,SCH	EA	2
25	21	PAFZZ	5360-00-598-4987	50946	82423	SPRING,HELICAL EXT	EA	1
25	22	PAFZZ	5305-00-616-2209	10003	82423	SCREW,CAP, SOCKET HE	EA	1
25	23	PAFZZ	5310-00-839-3770	MS35339-41	96906	WASHER, LOCK	EA	1
25	24	PAFZZ	5310-00-983-8483	MS27183-5	96906	WASHER,FLAT	EA	1
25	25	PAFZZ	5815-00-340-3734	56237	82423	LEVER	EA	1

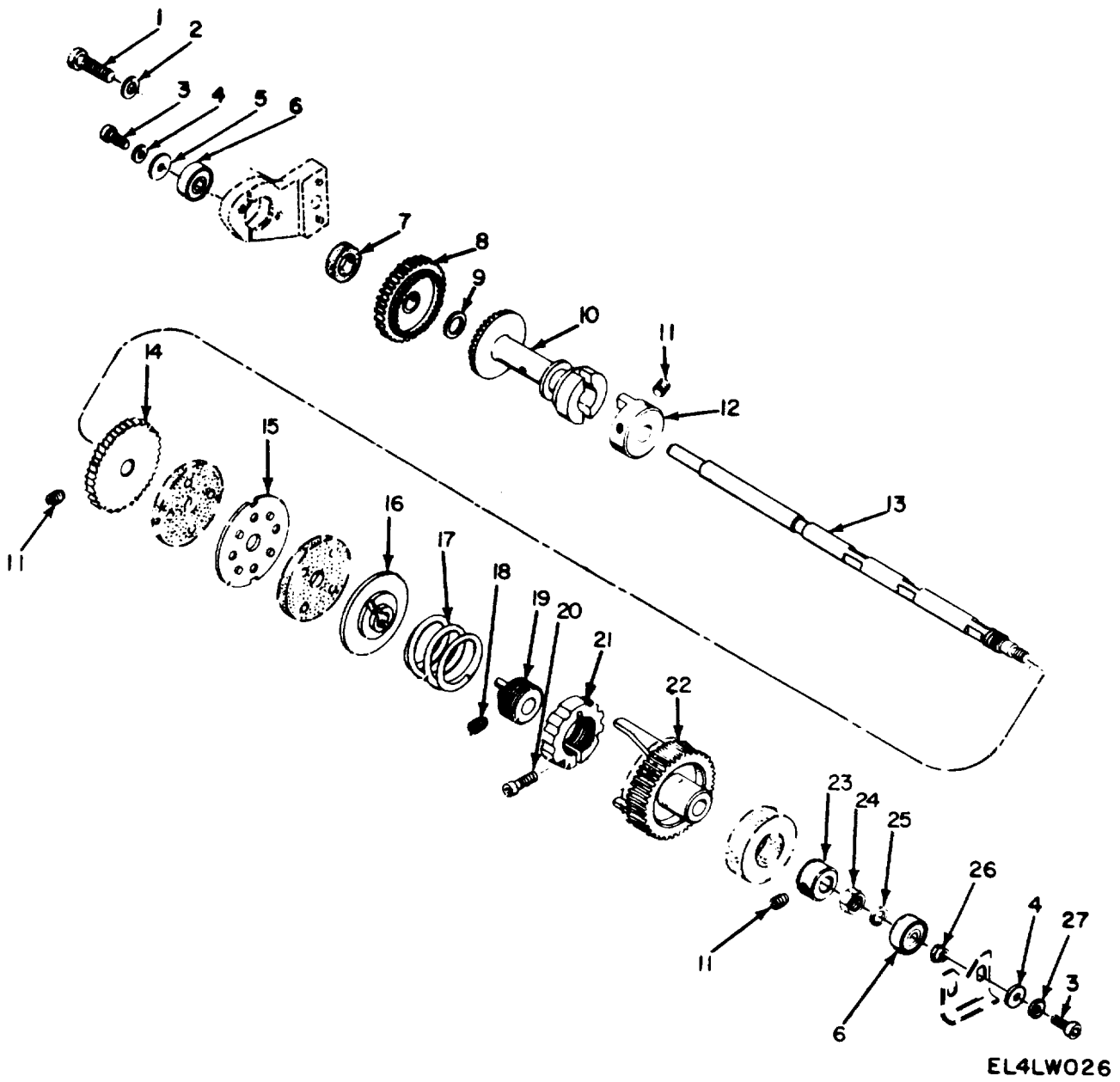
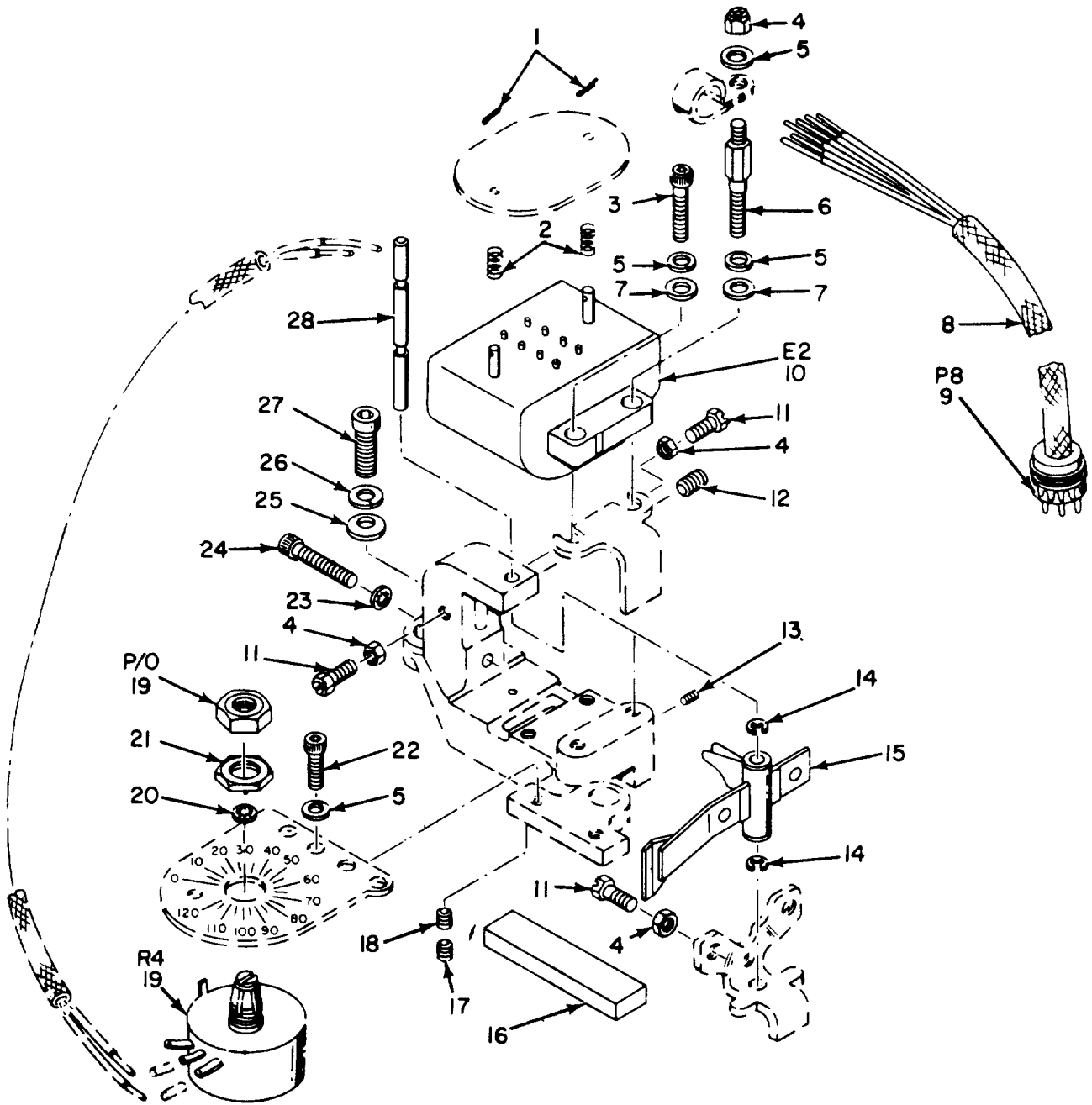

Figure 26. Mainframe Assembly, Carriage-Feed Shaft.

SECTION II						TM11-5815-200-34P-2		
(1)	(2)	(3)	(4)	(5)	(6)	(7)	(8)	
ILLUSTRATION		NATIONAL		DESCRIPTION			QTY	
(a)	(b)	SMR	STOCK	PART			INC	
FIG	ITEM	CODE	NUMBER	NUMBER	FSCM	USABLE ON CODE	U\M	
NO.	NO.						IN	
							UNIT	
26	1	PAFZZ	5815-00-600-2760	10017	82423	SCREW,MACHINE	EA	1
26	2	PAFZZ	5310-00-543-5933	MS35333-73	96906	WASHER, LOCK	EA	1
26	3	PAFZZ	5305-00-616-2209	10003	82423	SCREW,CAP, SOCKET HE	EA	3
26	4	PAFZZ	5310-00-839-3770	MS35339-41	96906	WASHER, LOCK	EA	3
26	5	PAFZZ	5310-00-082-1404	MS27183-6	96906	WASHER, FLAT	EA	1
26	6	PAFZZ	5815-00-600-2679	10755	82423	BEARING,BALL	EA	2
26	7	PAFZZ	5310-00-841-7416	61678	82423	WASHER, FLAT	EA	1
26	8	PAFZZ	3020-00-351-7958	50884A	82423	GEAR, SPUR	EA	1
26	9	PAFZZ	5310-00-521-8730	50887	82423	WASHER, FLAT	EA	1
26	10	PAFZZ	5815-00-356-3309	50331	82423	CLUTCH, SPACE	EA	1
26	11	PAFZZ	5305-00-207-8967	10209	82423	SETSCREW	EA	6
26	12	PAFZZ	3040-00-678-0722	50336	82423	COLLAR, SHAFT SELECT	EA	1
26	12	PAFZZ	5815-00-652-5682	59447A	82423	COLLAR, TANG, DRI SELECT	EA	1
26	13	PAFZZ	5815-00-356-3347	50525	82423	SHAFT	EA	1
26	14	PAFZZ	5815-00-356-3281	50201	82423	WHEEL	EA	1
26	15	PAFZZ	5815-00-351-7998	51117	82423	DISK, CLUTCH	EA	1
26	16	PAFZZ	5815-00-340-3720	54931	82423	DISK, FRICTION	EA	1
26	17	PAFZZ	5360-00-663-3296	54934	82423	SPRING, HELICAL, COMP	EA	1
26	18	PAFZZ	5305-00-723-3866	AN565DC1032H2	88044	SETSCREW USED ON TT98CFG, TT98DFG, TT688CFG AND TT688DFG	EA	2
26	19	PAFZZ	3040-00-322-5581	54928	82423	COLLAR, DRIVE SH USED ON TT98CFG, TT98DFG, TT688CFG AND TT688DFG	EA	1
26	20	PAFZZ	5305-00-983-5519	MS16997-11	96906	SCREW,CAP, SOCKET HE USED ON TT98FG, TT98AFG, TT98BFG, TT688FG, TT688AFG AND TT688BFG	B53, B56, 5KY, 5K2 EA	1
26	21	PAFZZ	5815-00-600-3005	56832A	82423	COLLAR	EA	1
26	22	PAFZZ	5815-00-322-5583	SM-B-186983	80063	WORM WHEEL	EA	1
26	23	PAFZZ	3040-00-294-7390	50209	82423	COLLAR, SHAFT	EA	1
26	24	PAFZZ	5310-00-221-4917	51079	82423	NUT, PLAIN, HEXAGON	EA	1
26	25	PAFZZ	5310-00-209-0098	51408	82423	WASHER, FLAT	EA	1
26	26	PAFZZ	5310-00-443-5964	10500	82423	NUT, SLFLKG, HEXA	EA	2
26	27	PAFZZ	5310-00-595-5969	10459	82423	WASHER, FLAT	EA	2



EL4LW027

Figure 27. Mainframe Assembly, Selector Magnet.

SECTION II							TM11-5815-200-34P-2		
(1)	(2)	(3)	(4)	(5)	(6)		(7)	(8)	
ILLUSTRATION		NATIONAL	PART	DESCRIPTION				QTY	
(a)	(b)	STOCK	NUMBER	FSCM		USABLE ON CODE	U\M	INC	
FIG	ITEM	CODE	NUMBER					IN	
NO.	NO.							UNIT	
27	1	PAFZZ	5315-00-828-8190	MS24665-69	96906	PIN,COTTER	EA	2	
27	2	PAFZZ	5360-00-663-3333	56091	82423	SPRING,HELICAL,COMP	EA	2	
27	3	PAFZZ	5305-00-978-9372	MS16997-34	96906	SCREW,CAP, SOCKET HE	EA	1	
27	4	PAFZZ	5310-00-546-6858	10507	82423	NUT,PLAIN,HEXAG	EA	5	
27	5	PAFZZ	5310-00-809-3365	MS35339-61	96906	WASHER,LOCK	EA	4	
27	6	PAFZZ	5307-00-592-7734	56127	82423	STUD,SHOULDERED	EA	1	
27	7	PAFZZ	5310-00-521-8729	50315	82423	WASHER,FLAT SELECT	EA	2	
27	7	PAFZZ	5310-00-209-0098	51408	82423	WASHER,FLAT SELECT	EA	2	
27	8	PAFFF	5995-00-521-7842	53545A	82423	CABLE ASSY,SPECIAL	EA	1	
27	9	PAFZZ	5935-00-683-6012	126-195	02660	CONNECTOR,PLUG	EA	1	
27	10	PAFZZ	5945-00-323-7321	56130A	82423	RELAY,ARMATURE	EA	1	
27	11	PAFZZ	5305-00-297-7694	53183	82423	SCREW,MACHINE	EA	4	
27	12	PAFZZ	5305-00-297-7962	10025	82423	SETSCREW	EA	1	
27	13	PAFZZ	5305-00-724-6784	MS51027-30	96906	SETSCREW	EA	1	
27	14	XDFZZ		10969	82423	RING,RETAINING	EA	2	
27	15	PAFZZ	5945-00-257-6365	54092A	82423	ARMATURE,ELECTROMMA	EA	1	
27	16	PAFZZ	5999-00-502-1149	61973	82423	MAGNET,PERMANENT	EA	1	
27	17	PAFZZ	5305-00-724-7272	MS51966-29	96906	SETSCREW	EA	2	
27	18	XDFZZ		MS51020-27	96906	SETSCREW	EA	2	
27	19	PAFZZ	5905-00-542-9316	RV4NAYS502A	81349	RESISTOR,VARIAB	EA	1	
27	20	PAFZZ	5310-00-180-0277	MS35333-76	96906	WASHER,LOCK	EA	1	
27	21	PAFZZ	5310-00-638-9776	10529	62423	NUT,PLAIN,HEXAGON	EA	1	
27	22	PAFZZ	5305-00-545-8374	10032	82423	SCREW,CAP, SOCKET HE	EA	2	
27	23	PAFZZ	5310-00-543-2739	MS35333-72	96906	WASHER,LOCK	EA	1	
27	24	PAFZZ	5305-00-978-9371	MS16997-33	96906	SCREW,CAP,SCH	EA	1	
27	25	PAFZZ	5310-00-637-3945	10464	82423	WASHER,FLAT	EA	2	
27	26	PAFZZ	5310-00-637-9606	10420	82423	WASHER,LOCK	EA	2	
27	27	PAFZZ	5305-00-442-6970	10018-01	82423	SCREW,MACHINE	EA	2	
27	28	PAFZZ	5815-00-395-9455	52288	82423	SHAFT,STRAIGHT	EA	1	

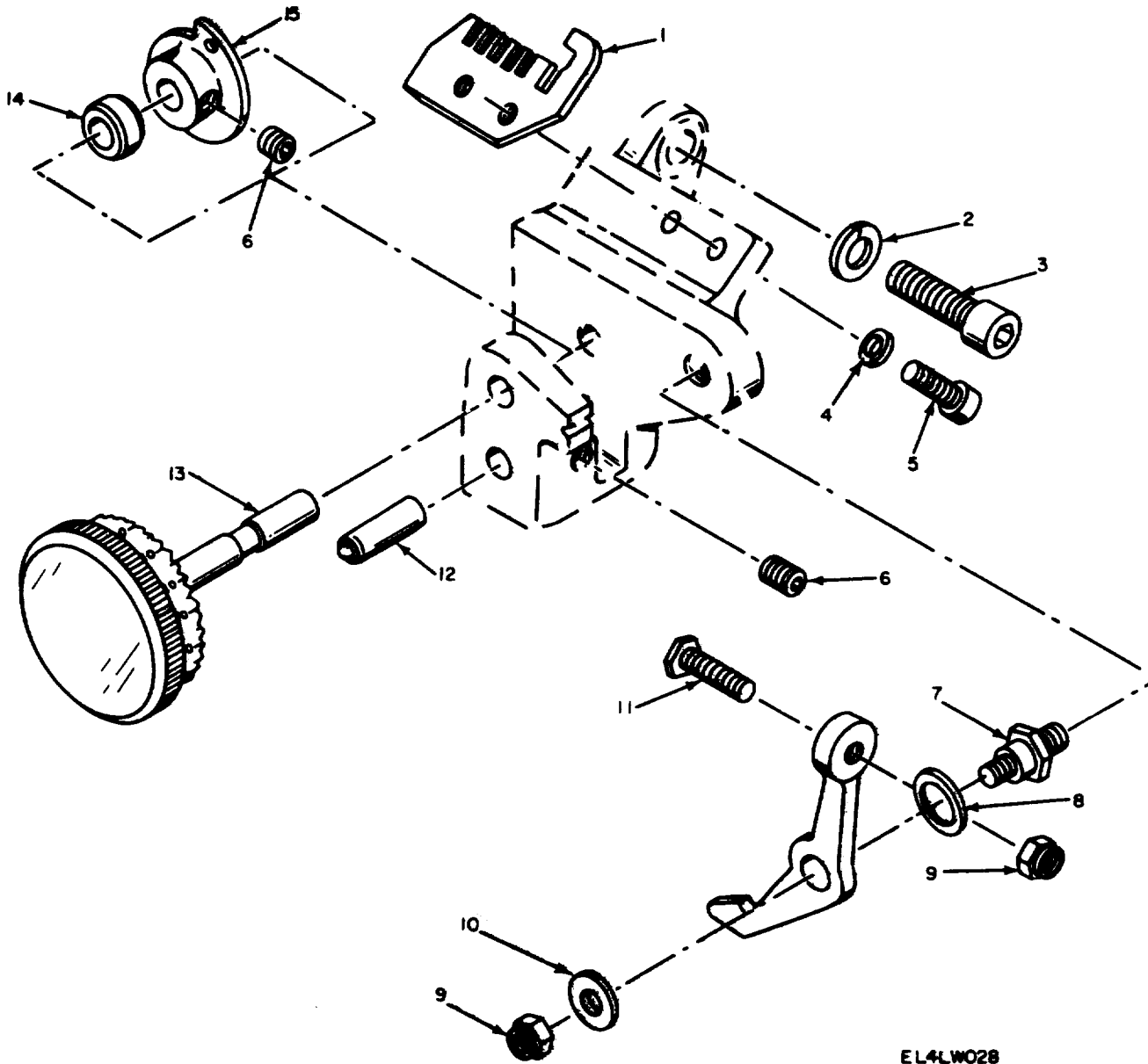

EL4LW028

Figure 28. Mainframe Assembly, Rangefinder.



SECTION II						TM11-5815-200-34P-2		
(1)	(2)	(3)	(4)	(5)	(6)		(7)	(8)
ILLUSTRATION								
(a)	(b)		NATIONAL		DESCRIPTION			QTY
FIG	ITEM	SMR	STOCK	PART				INC
NO.	NO.	CODE	NUMBER	NUMBER	FSCM	USABLE ON CODE	U\M	IN
								UNIT
28	1	PAFZZ	5815-00-356-3345	50511	82423		EA	1
28	2	PAFZZ	5310-00-721-7809	MS35340-43	96906	STOP LEVER	EA	2
28	3	PAFZZ	5305-00-983-6652	MS16998-29	96906	WASHER, LOCK	EA	2
28	4	PAFZZ	5310-00-839-3770	MS35339-41	96906	SCREW, CAP, SOCKET HE	EA	2
28	5	PAFZZ	5305-00-983-6649	MS16998-10	96906	WASHER, LOCK	EA	2
28	6	PAFZZ	5905-00-719-5342	MS51963-34	96906	SCREW, CAP, SOCKET HE	EA	2
28	7	PAFZZ	5307-00-639-3317	53111	82423	SETScrew	EA	2
28	8	PAFZZ	5310-00-840-6520	61480	82423	STUD, SHOULDERED AND	EA	1
28	9	PAFZZ	5310-00-443-5964	10500	82423	WASHER, FLAT	EA	1
28	10	PAFZZ	5310-00-523-2143	50414	82423	NUT, SLFLKG, HEXA	EA	2
28	11	XDFZZ		10090	82423	WASHER, FLAT	EA	1
28	12	PAFZZ	5815-00-392-7917	53306A	82423	SCREW, MACHINE	EA	1
28	13	PAFZZ	5815-00-393-1921	52920A	82423	DETENT, DIAL	EA	1
28	14	PAFZZ	5365-00-392-9518	51424	82423	DIAL	EA	1
28	15	PAFZZ	5815-00-600-2698	50317A	82423	SPACER, SLEEVE	EA	2
						CAM, RANGE, FINDER	EA	1

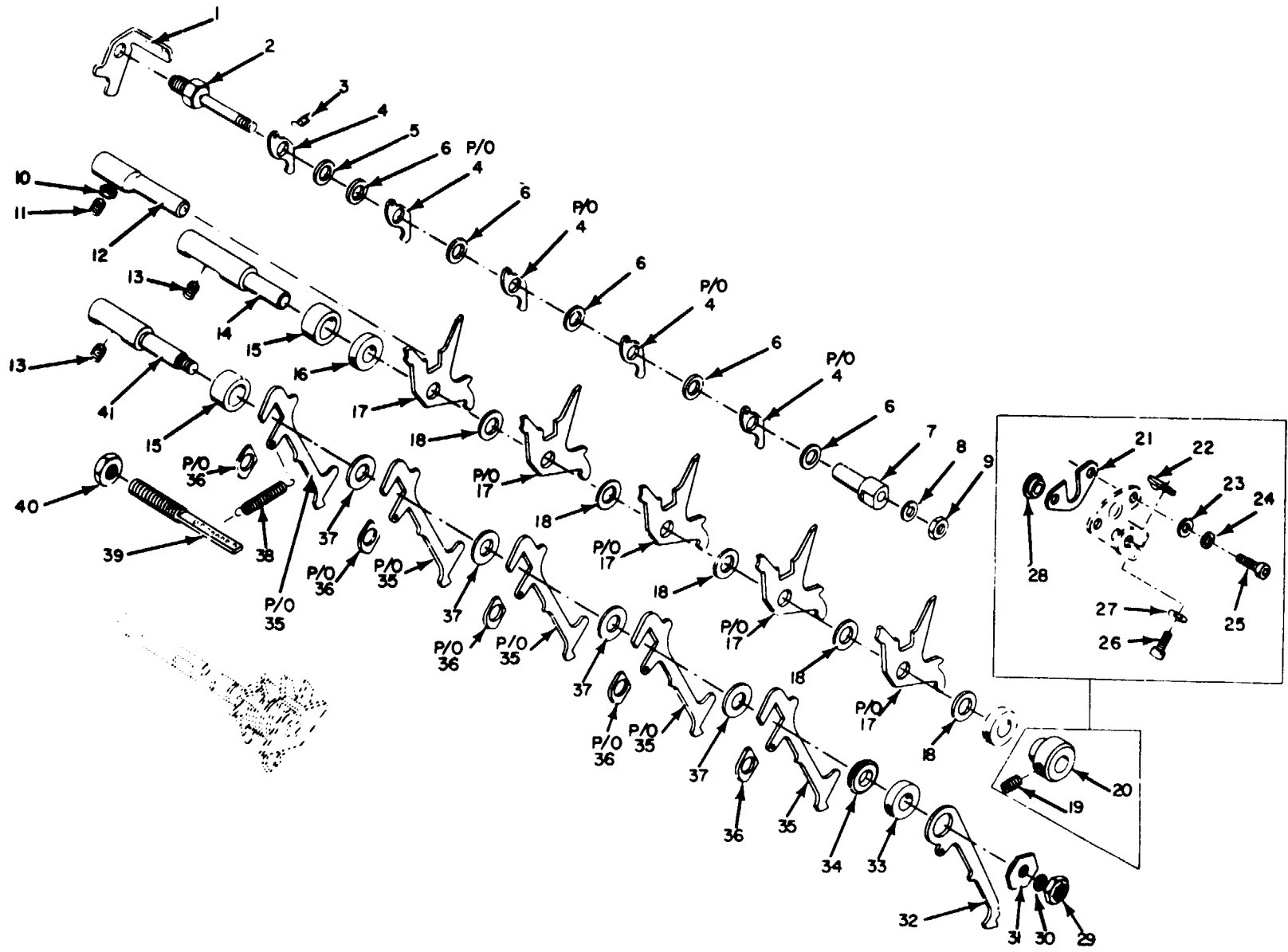

EL4LW029

Figure 29. Mainframe Assembly, Selector and Y Levers.

SECTION II						TM11-5815-200-34P-2			
(1)	(2)	(3)	(4)	(5)	(6)	(7)	(8)		
ILLUSTRATION		NATIONAL		DESCRIPTION		QTY			
(a)	(b)	STOCK	PART			INC	IN		
FIG	ITEM	SMR	NUMBER	FSCM	USABLE ON CODE	U\M	UNIT		
NO.	NO.	CODE	NUMBER						
29	1	PAFZZ	5815-00-330-5701	55002	82423	BRACKET	EA	1	
29	2	PAFZZ	5815-00-600-2890	55008	82423	PIVOT, Y LEVER DETEN	EA	1	
29	3	PAFZZ	5360-00-889-3216	55009	82423	SPRING, HELICAL, EXTE USED ON TT98FG, TT98AFG, TT98BFG, TT688DFG, TT688AFG AND TT688BFG	EA	5	
29	3	PAFZZ	5360-00-889-3216	61000	82423	SPRING, HELICAL, EXTE USE ON TT98CFG, TT98DFG, TT688CFG AND TT-688DFG	B56, 5KY, 5K2	EA	5
29	4	PAFZZ	5815-00-600-3048	55004A	82423	LEVER UNIT SET	EA	1	
29	5	PAFZZ	5365-00-595-6161	55076	82423	SHIM	EA	1	
29	6	PAFZZ	3120-00-528-5517	55001	82423	BEARING, WASHER, THRU	EA	5	
29	7	PAFZZ	5815-00-322-5590	55007	82423	SLEEVE, ECCENTRIC	EA	1	
29	8	PAFZZ	5310-00-209-3860	10434	82423	WASHER, LOCK	EA	1	
29	9	PAFZZ	5310-00-550-1154	10504	82423	NUT, PLAIN, HEXAGON	EA	1	
29	10	PAFZZ	5815-00-395-9447	52159	82423	DISK, SOLID, PLAIN	EA	1	
29	11	PAFZZ	5305-00-724-6799	MS51020-51	96906	SETSCREW	EA	1	
29	12	PAFZZ	5815-00-791-6061	61001	82423	STOP	EA	1	
29	13	PAFZZ	5305-00-716-8000	MS51974-37	96906	SETSCREW	EA	1	
29	14	PAFZZ	5315-00-393-1931	53269	82423	POST, SHOULDERED	EA	1	
29	15	PAFZZ	5815-00-356-3489	51428	82423	BLOCK, GUIDE	EA	2	
29	16	PAFZZ	5310-00-841-6380	61479	82423	WASHER, FLAT	EA	1	
29	17	PAFZZ	5815-00-322-5574	53540A	82423	LEVER SET	EA	1	
29	18	PAFZZ	5310-00-523-2003	50148	82423	WASHER, FLAT	EA	5	
29	19	PAFZZ	5305-00-207-8967	10209	82423	SETSCREW USED ON TT98FG, TT98AFG, TT98BFG, TT688DFG, TT688AFG AND TT688BFG	B53, B56, 5KY, 5K2	EA	1
29	20	PAFZZ	3040-00-322-5589	55006	82423	COLLAR, SHAFT USED ON TT98FG, TT98AFG, TT98BFG, TT688DFG, TT688AFG AND TT688BFG	EA	1	
29	21	PAFZZ	5815-00-757-2263	60678	82423	PLATE, CLAMP USED ON TT98CFG, TT98DFG, TT688CFG, AND TT688DFG	EA	1	
29	22	PAFZZ	5310-00-524-5612	50174	82423	NUT, PLAIN, PLATE USED ON TT98CFG, TT98DFG, TT688CFG, AND TT688DFG	EA	1	
29	23	PAFZZ	5310-00-531-9514	50320	82423	WASHER, FLAT USED ON TT98CFG, TT98DFG, TT688CFG AND TT688DFG	EA	2	
29	24	PAFZZ	5310-00-839-3770	MS35339-41	96906	WASHER, LOCK USED ON TT98CFG, TT98DFG, TT688CFG AND TT688DFG	EA	2	
29	25	PAFZZ	5305-00-521-8637	10001	82423	SCREW, CAP, SCH USED ON TT98CFG, TT98DFG, TT688CFG AND TT688DFG	EA	2	
29	26	PAFZZ	5305-00-983-7427	MS16998-12	96906	SCREW, CAP, SOCKET HE USED ON TT98CFG, TT98DFG, TT688CFG AND TT688DFG	EA	1	
29	27	PAFZZ	5310-00-595-5969	10459	82423	WASHER, FLAT USED ON TT98CFG, TT98DFG, TT688CFG AND TT688DFG	EA	1	
29	28	PAFZZ	3120-00-834-1035	60679	82423	BUSHING, SLEEVE USED ON TT98CFG, TT98DFG, TT688CFG, AND TT688DFG	EA	1	
29	29	PAFZZ	5310-00-443-5964	10500	82423	NUT, SLFLKG, HEXA USED ON TT98FG, TT98AFG, TT98BFG, TT688DFG, TT688AFG, AND TT688BFG	B53, B56, 5KY, 5K2	EA	1
29	29	PAFZZ	5310-00-527-4494	10513	82423	NUT, PLAIN, HEXAGON USED ON TT98CFG, TT98DFG, TT688CFG AND TT688DFG	EA	1	
29	30	PAFZZ	5310-00-274-8702	MS35337-60	96906	WASHER, LOCK USED ON TT98CFG, TT98DFG, TT688CFG AND TT688DFG	EA	1	
29	31	PAFZZ	5815-00-330-9942	50146	82423	BEARING, PIVOT	EA	1	

SECTION II						TM11-5815-200-34P-2		
(1)	(2)	(3)	(4)	(5)	(6)		(7)	(8)
ILLUSTRATION								
(a)	(b)		NATIONAL		DESCRIPTION			QTY
FIG	ITEM	SMR	STOCK	PART				INC
NO.	NO.	CODE	NUMBER	NUMBER	FSCM	USABLE ON CODE	U\M	IN
								UNIT
29	32	PAFZZ	5815-00-356-3235	50014	82423		EA	1
29	33	PAFZZ	5310-00-846-7712	61469	82423	WASHER, FLAT	EA	1
29	34	PAFZZ	5310-00-523-2002	50053	82423	WASHER, FLAT	EA	1
29	35	PAFZZ	5815-00-356-3519	51598A	82423	LEVER SET	EA	1
29	36	PAFZZ	5815-00-330-9941	50019A	82423	BEARING PIVOT	EA	1
29	37	PAFZZ	5310-00-521-8475	50147	52423	WASHER, FLAT	EA	4
29	38	PAFZZ	5360-00-902-4152	68126	82423	SPRING, HELICAL, EXTE	EA	6
29	39	PAFZZ	5815-00-356-3307	50324A	82423	POST, ANCHOR	EA	1
29	40	PAFZZ	5310-00-934-9765	MS35650-304	96906	NUT, PLAIN, HEXAG	EA	1
29	41	PAFZZ	5315-00-396-3400	53268	82423	STUD	EA	1





SECTION II		TM11-5815-200-34P-2							
(1)	(2)	(3)	(4)	(5)	(6)		(7)	(8)	
ILLUSTRATION		DESCRIPTION							QTY
(a)	(b)	NATIONAL	PART					INC	
FIG	ITEM	STOCK	NUMBER	FSCM		USABLE ON CODE	U\M	IN	
NO.	NO.	NUMBER						UNIT	
30	1	PAFZZ	5815-00-356-3355	50535	82423		ARM	EA	1
30	2	PAFZZ	5305-00-282-3410	PWA8259-3	77445		SCREW,CAP,SCH	EA	1
30	3	PAFZZ	3110-00-155-9589	10754	82423		BEARING,BALL,ANULA	EA	1
30	4	PAFZZ	5305-00-978-9371	MS16997-33	96906		SCREW,CAP,SCH	EA	3
30	5	PAFZZ	3040-00-309-3884	53973	82423		CULLAR,SHAFT	EA	3
30	6	PAFZZ	5310-00-841-6382	61488	82423		WASHER,FLAT	EA	1
30	7	PAFZZ	5305-00-207-8967	10209	82423		SETSCREW	EA	6
30	8	XDFZZ		61489	82423		WASHER,FLAT	EA	1
30	9	PAFZZ	5815-00-697-8055	56185A	82423		STUD	EA	1
30	10	PAFZZ	5310-00-576-5486	SCB69466	80063		NUT,PLAIN,HEXAGON	EA	1
30	11	PAFZZ	5310-00-543-2739	MS35333-72	96906		WASHER,LOCK	EA	1
30	12	PAFZZ	5815-00-351-7948	50650	82423		STUD,THREADED	EA	1
30	13	PAFZZ	5310-00-934-9759	MS35649-284	96906		NUT,PLAIN,HEXAG	EA	1
30	14	PAFZZ	5310-00-840-6520	61480	82423		WASHER,FLAT	EA	1
30	15	PAFZZ	5815-00-570-3491	56766A	82423		LEVER	EA	1
30	16	PAFZZ	5310-00-523-2143	50414	82423		WASHER,FLAT	EA	1
30	17	PAFZZ	5310-00-443-5964	10500	82423		NUT,PLAIN,HEXAG	EA	1
30	18	PAFZZ	5365-00-558-3010	57072	82423		SHIM SELECT	EA	2
30	18	PAFZZ	5365-00-586-0404	57073	82423		SHIM SELECT	EA	2
30	19	PAFZZ	5310-00-523-2003	50148	82423		WASHER,FLAT	EA	4
30	20	PAFZZ	5815-00-342-6022	52394A	82423		LEVER ASSEMBLY	EA	1
30	21	PAFZZ	5310-00-840-6519	61467	82423		WASHER,FLAT	EA	3
30	22	PAFZZ	5360-00-598-4978	50904	82423		SPRING,HELICAL,EXTE	EA	1
30	23	PAFZZ	5815-00-356-3238	50020A	82423		LATCH LEVER	EA	1
30	24	PAFZZ	5365-00-600-2817	10949	82423		RING,RETAINING	EA	1
30	25	PAFZZ	5340-00-534-3014	52319	82423		POST,ELECTRICAL-MEC	EA	1
30	26	PAFZZ	5305-00-616-2209	10003	82423		SCREW,CAP,SOCKET HE	EA	1
30	27	PAFZZ	5310-00-839-3770	MS35339-41	96906		WASHER,LOCK	EA	1
30	28	PAFZZ	5310-00-523-2005	50839	82423		WASHER,FLAT	EA	1
30	29	PAFZZ	5815-00-340-3732	56076	82423		ECCENTRIC	EA	1
30	30	PAFZZ	5360-00-598-4995	50903	82423		SPRING,HELICAL,EXTE	EA	1
30	31	PAFZZ	5310-00-550-1154	10504	82423		NUT,PLAIN,HEXAGON	EA	1
30	32	PAFZZ	5310-00-209-3860	10434	82423		WASHER,LOCK	EA	1

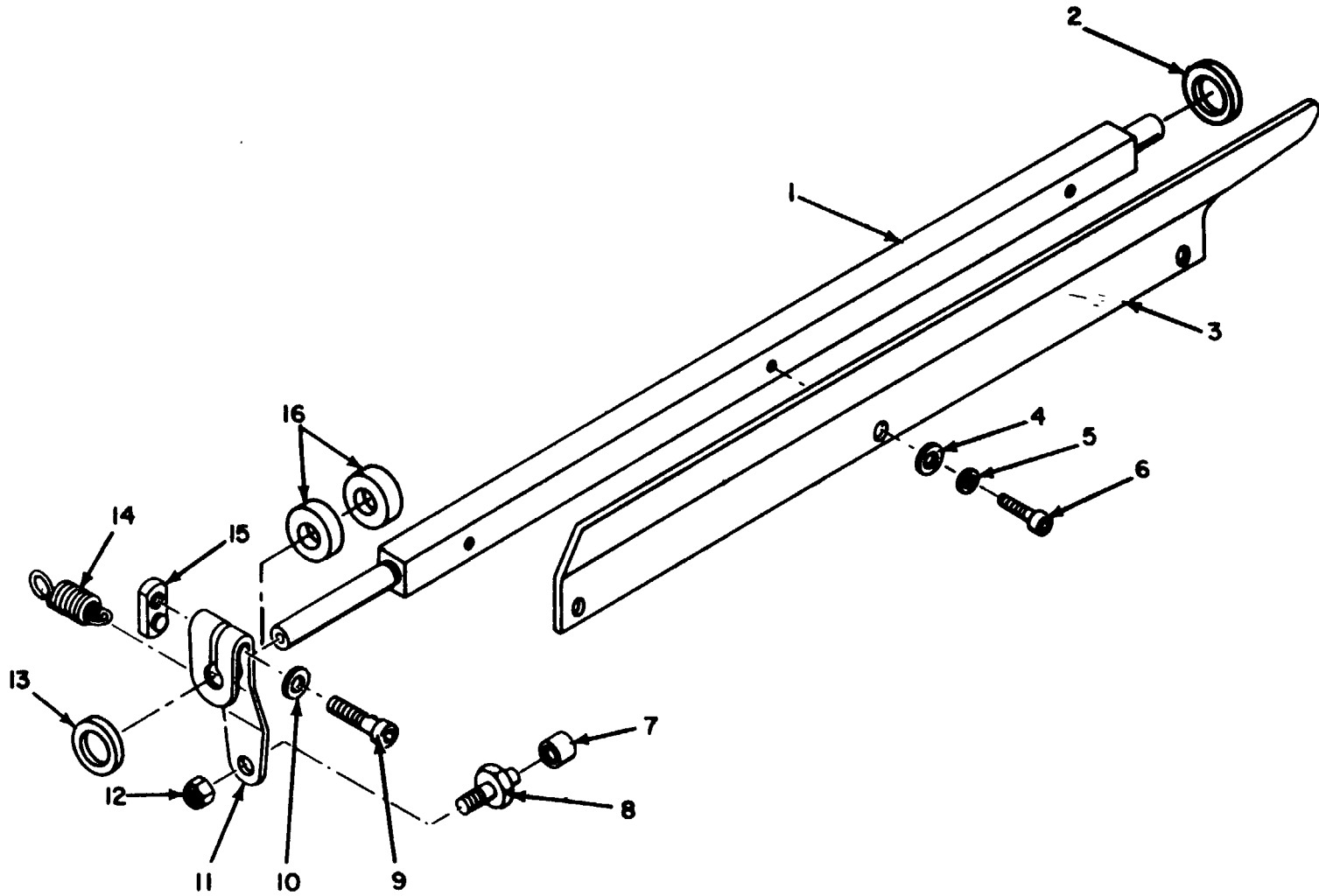

EL4LW03I

Figure 31. Mainframe Assembly, Print Bail Blade Shaft.



SECTION II		TM11-5815-200-34P-2							
(1)	(2)	(3)	(4)	(5)	(6)		(7)	(8)	
ILLUSTRATION		NATIONAL		DESCRIPTION				QTY	
(a)	(b)	SMR	STOCK	PART				INC	
FIG	ITEM	CODE	NUMBER	NUMBER	FSCM	USABLE ON CODE	U\M	IN	
NO.	NO.							UNIT	
31	1	PAFZZ	5815-00-356-3354	50534	82423		EA	1	
31	2	PAFZZ	5310-00-841-0922	61482	82423	WASHER, FLAT	EA	1	
31	3	PAFZZ	5815-00-228-6715	50533	82423	BLADE, PRINTING BAIL	EA	1	
31	4	PAFZZ	5310-00-082-1404	MS27183-6	96906	WASHER, FLAT	EA	3	
31	5	PAFZZ	5310-00-839-3770	MS35339-41	96906	WASHER, LOCK	EA	3	
31	6	PAFZZ	5305-00-983-6649	MS16998-10	96906	SCREW, CAP, SOCKET HE	EA	3	
31	7	PAFZZ	5815-00-356-3446	50843	82423	ROLLER CAM	EA	1	
31	8	PAFZZ	5315-00-351-7959	50886	82423	PIN, SHOULDER, HEAD	EA	1	
31	9	PAFZZ	5305-00-206-2478	10046	82423	SCREW, CAP, SCH	EA	1	
31	10	PAFZZ	5310-00-595-5969	10459	82423	WASHER, FLAT	EA	1	
31	11	PAFZZ	5815-00-356-3462	50948	82423	FOLLOWER CAM	EA	1	
31	12	PAFZZ	5310-00-939-0850	MS21083C08	96906	NUT, SLFLKG, HEXA	EA	1	
31	13	PAFZZ	5310-00-840-6520	61480	82423	WASHER, FLAT	EA	1	
31	14	PAFZZ	5360-00-598-4985	50921	82423	SPRING, HELICAL, EXTE	EA	1	
31	15	PAFZZ	5310-00-524-5612	50174	82423	NUT, PLAIN, PLATE	EA	1	
31	16	PAFZZ	5310-00-846-7713	61481	82423	WASHER, FLAT	EA	2	

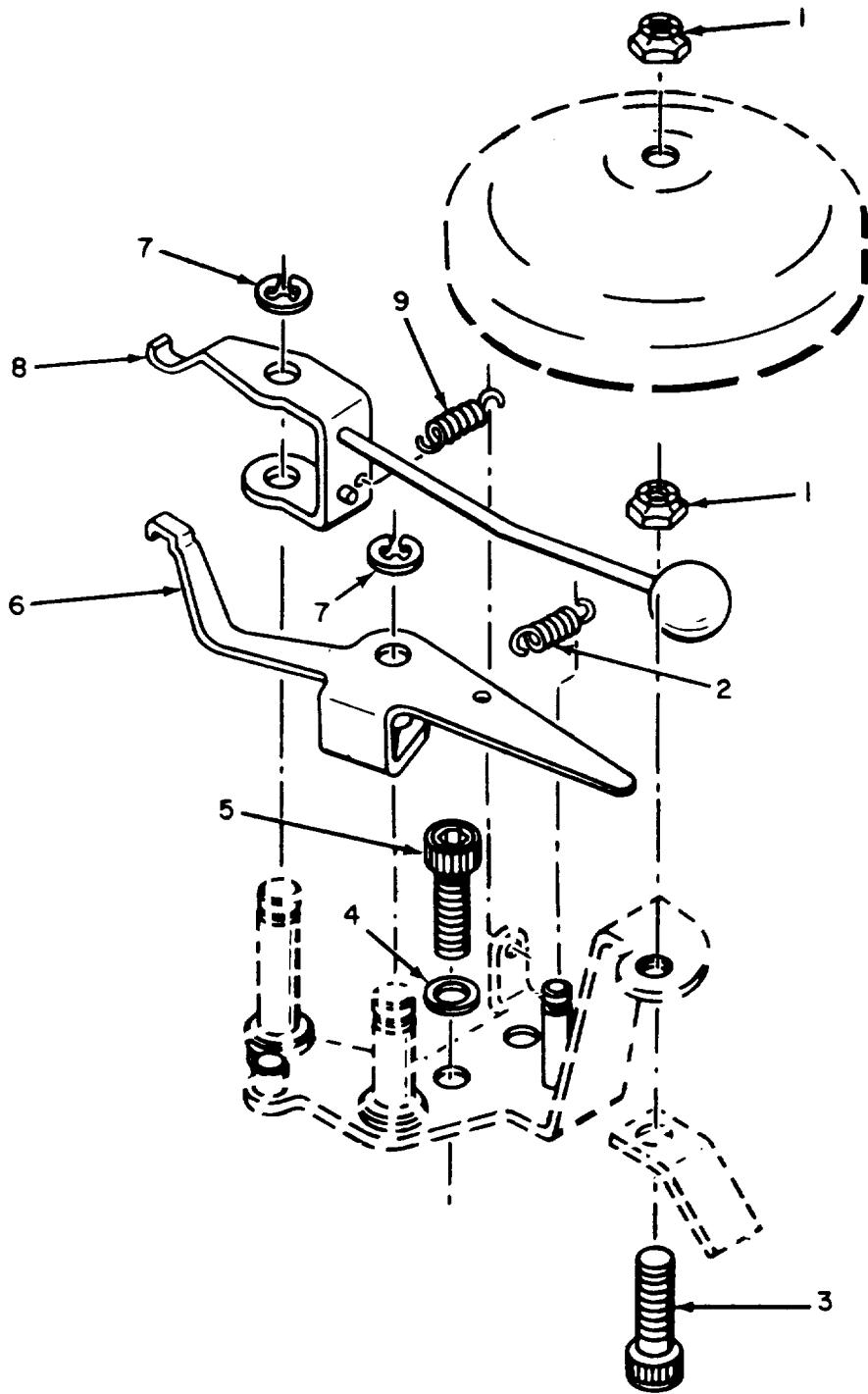

EL4LW032

Figure 32. Mainframe Assembly, Signal Bell.

SECTION II						TM11-5815-200-34P-2		
(1)	(2)	(3)	(4)	(5)	(6)		(7)	(8)
ILLUSTRATION								
(a)	(b)	NATIONAL			DESCRIPTION			QTY
FIG	ITEM	STOCK	PART					INC
NO.	NO.	NUMBER	NUMBER	FSCM		USABLE ON CODE	U\M	IN
								UNIT
32	1	PAFZZ 5310-00-939-0850	MS21083C08	96906	NUT,PLAIN,HEXAG		EA	2
32	2	PAFZZ 5360-00-351-7974	50919	82423	SPRING,HELICAL,EXTE		EA	1
32	3	PAFZZ 5305-00-978-9371	MS16997-33	96906	SCREW,CAP,SCH		EA	1
32	4	PAFZZ 5310-00-809-3365	MS35339-61	96906	WASHER,LOCK		EA	2
32	5	PAFZZ 5305-00-988-7601	MS35461-1	96906	SCREW,CAP,SOCKET HE		EA	2
32	6	PAFZZ 5815-00-356-3454	50874	82423	LEVER		EA	1
32	7	PAFZZ 5365-00-600-2817	10949	82423	RING,RETAINING		EA	2
32	8	PAFZZ 6350-00-243-1251	50879A	82423	CLAPPER,ELECTRIC BE		EA	1
32	9	PAFZZ 5360-00-598-4984	50920	82423	SPRING,HELICAL,EXTE		EA	1

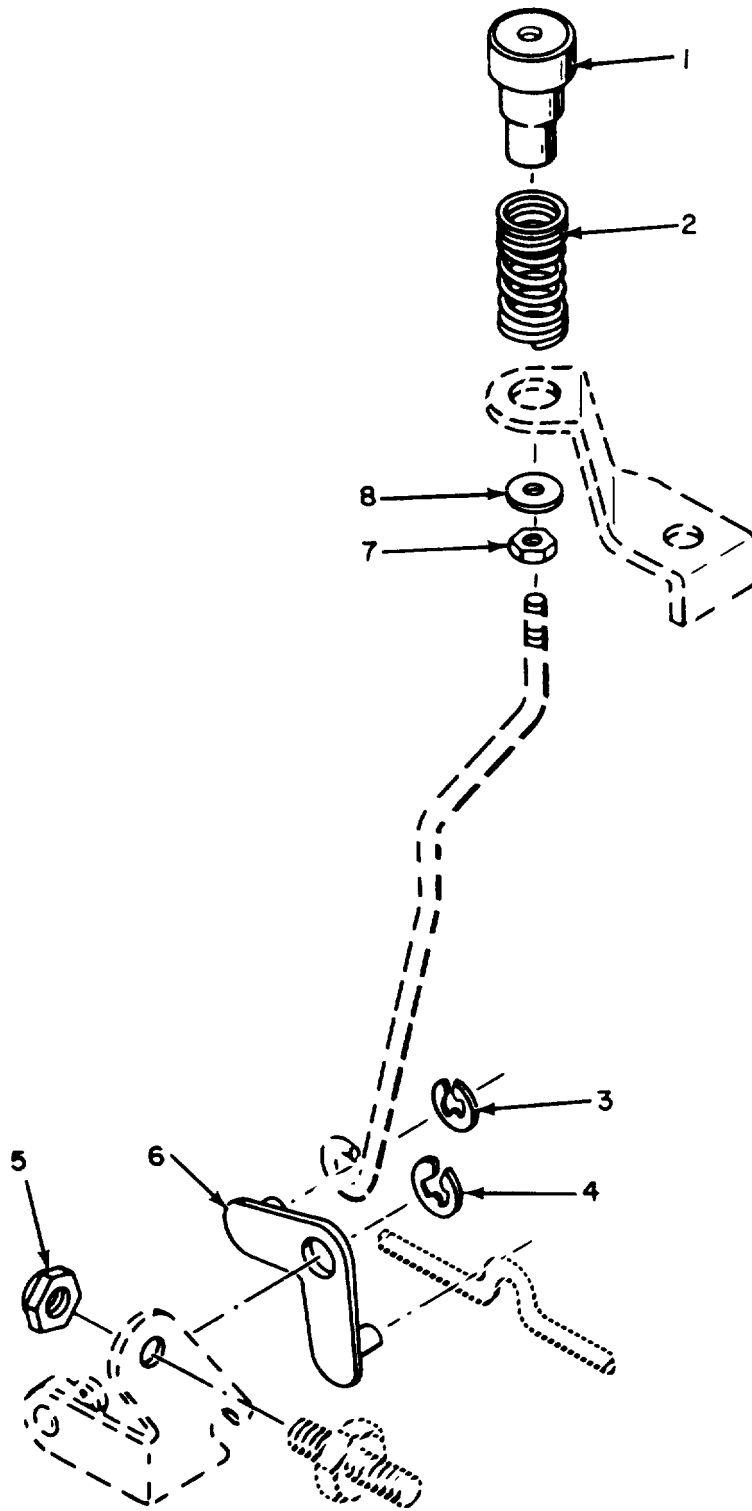

**EL4LW033**

Figure 33. Mainframe Assembly, Manual Space Mechanism.

SECTION II						TM11-5815-200-34P-2		
(1)	(2)	(3)	(4)	(5)	(6)		(7)	(8)
ILLUSTRATION								
(a)	(b)		NATIONAL		DESCRIPTION			QTY
FIG	ITEM	SMR	STOCK	PART				INC
NO.	NO.	CODE	NUMBER	NUMBER	FSCM	USABLE ON CODE	U\M	IN
								UNIT
33	1	PAFZZ	5815-00-322-5598	55508	82423	PUSH BUTTON	EA	1
33	2	PAFZZ	5360-00-546-6799	55518	82423	SPRING, HELICAL, COMP	EA	1
33	3	PAFZZ	5365-00-200-7377	10960	82423	RING, RETAINING	EA	1
33	4	PAFZZ	5365-00-600-2817	10949	82423	RING, RETAINING	EA	1
33	5	PAFZZ	5310-00-939-0850	MS21083C08	96906	NUT, SLFLKG, HEXA	EA	1
33	6	PAFZZ	5815-00-600-2886	55510A	82423	BELL CRANK	EA	1
33	7	PAFZZ	5310-00-521-8558	10520	82423	NUT, PLAIN, HEXAGON	EA	1
33	8	PAFZZ	5310-00-558-3153	52988	82423	WASHER, FLAT	EA	1

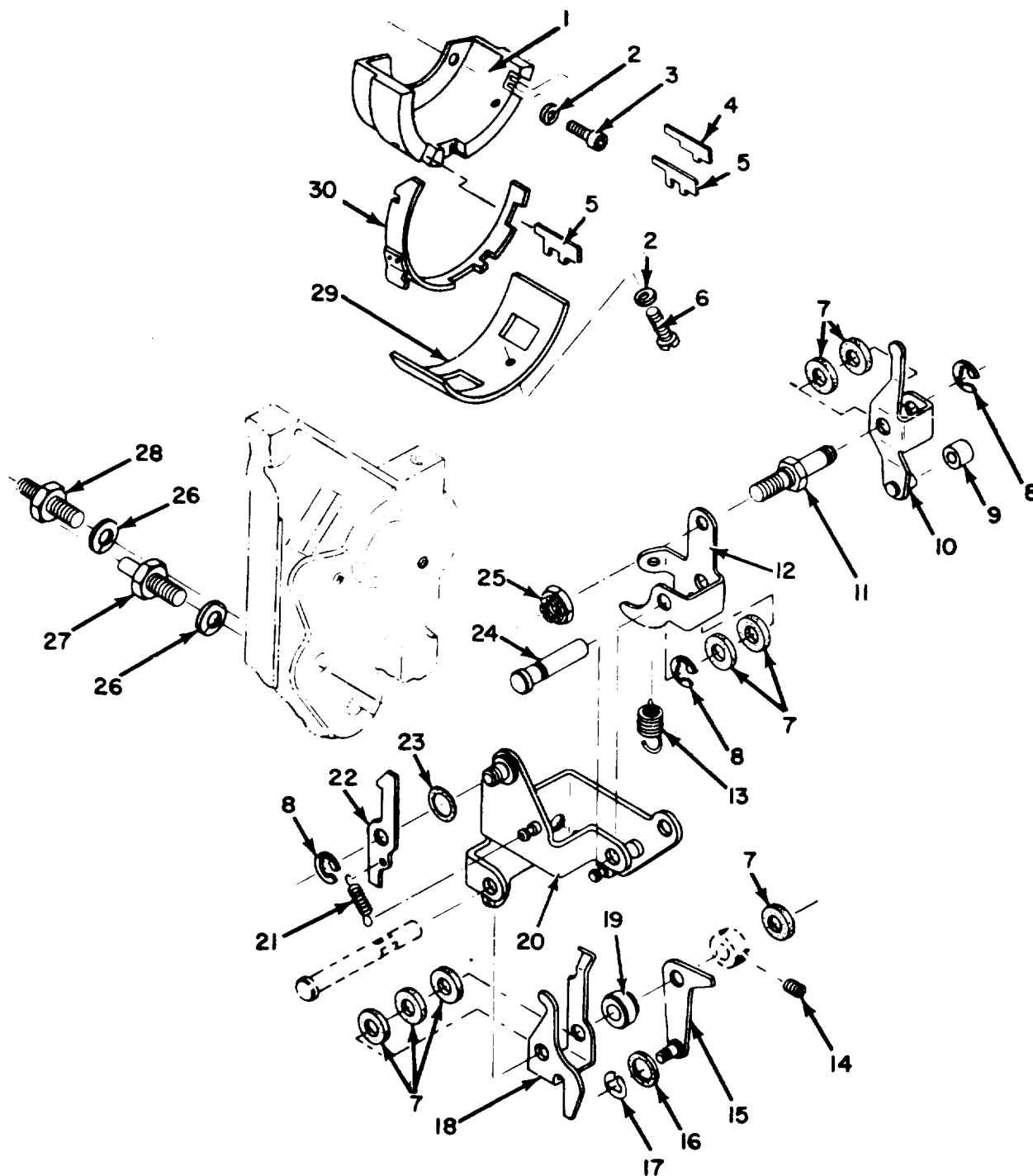

EL4LW034

Figure 34. Mainframe Assembly, Function Mechanism.

SECTION II						TM11-5815-200-34P-2			
(1)	(2)	(3)	(4)	(5)	(6)		(7)	(8)	
ILLUSTRATION									
(a)	(b)								
FIG NO.	ITEM NO.	SMR CODE	NATIONAL STOCK NUMBER	PART NUMBER	FSCM	DESCRIPTION	USABLE ON CODE	U\M	QTY INC IN UNIT
34	1	PAFZZ	5365-00-356-3487	51416	82423	SPACER,SLEEVE		EA	1
34	2	PAFZZ	5310-00-839-3770	MS35339-41	96906	WASHER, LOCK		EA	4
34	3	PAFZZ	5305-00-983-6649	MS16998-10	96906	SCREW,CAP, SOCKET HE		EA	2
34	4	PAFZZ	5815-00-224-6462	50881	82423	BAR, PUNCH, TELETYPEW		EA	1
34	5	PAFZZ	5815-00-224-6461	50755	82423	BAR, PUNCH, TELETYPEW		EA	2
34	6	PAFZZ	5305-00-521-8638	10304	82423	SCREW,MACHINE		EA	2
34	7	PAFZZ	5330-00-720-3361	61475	82423	FELT, MECHANICAL, PRE		EA	8
34	8	PAFZZ	5365-00-600-2817	10949	82423	RING, RETAINING		EA	3
34	9	PAFZZ	5815-00-356-3446	50843	82423	ROLLER CAM		EA	1
34	10	PAFZZ	5815-00-356-3439	50822A	82423	CAM FOLLOWER ASSEMB		EA	1
34	11	PAFZZ	5815-00-534-3017	52553	82423	STUD, THREADED		EA	1
34	12	PAFZZ	5815-00-356-3402	50760	82423	LEVER		EA	1
34	13	PAFZZ	5360-00-598-4982	50915	82423	SPRING, HELICAL, EXTE		EA	1
34	14	PAFZZ	5905-00-719-5342	MS51963-34	96906	SETSCREW		EA	2
34	15	PAFZZ	5815-00-392-7895	53129A	82423	LEVER		EA	1
34	16	PAFZZ	5310-00-840-6521	61486	82423	WASHER, FLAT		EA	1
34	17	PAFZZ	5365-00-200-7377	10960	82423	RING, RETAINING		EA	1
34	18	PAFZZ	5815-00-393-1910	52454	82423	LEVER		EA	1
34	19	PAFZZ	5365-00-392-9518	51424	82423	SPACER, SLEEVE		EA	1
34	20	PAFZZ	5815-00-393-1912	52543	82423	BRACKET		EA	1
34	21	PAFZZ	5360-00-663-3377	52501	82423	SPRING, HELICAL, EXTE		EA	1
34	22	PAFZZ	5815-00-356-3438	50821	82423	LATCH		EA	1
34	23	PAFZZ	5310-00-844-0678	61492	82423	WASHER, FLAT		EA	1
34	24	PAFZZ	5315-00-209-7594	53131	82423	PIN, GROOVED, HEADED		EA	1
34	25	PAFZZ	5310-00-939-0850	MS21083C08	96906	NUT, SLFLKG, HEXA		EA	1
34	26	PAFZZ	5310-00-721-7809	MS35340-43	96906	WASHER, LOCK		EA	2
34	27	PAFZZ	5815-00-600-2916	SMB186872	80063	STUD		EA	1
34	28	PAFZZ	5815-00-600-2915	55501	82423	STUD		EA	1
34	29	PAFZZ	5815-00-356-3394	50735	82423	PLATE		EA	1
34	30	PAFZZ	5815-00-356-3395	50743A	82423	GATE, APERTURE		EA	1

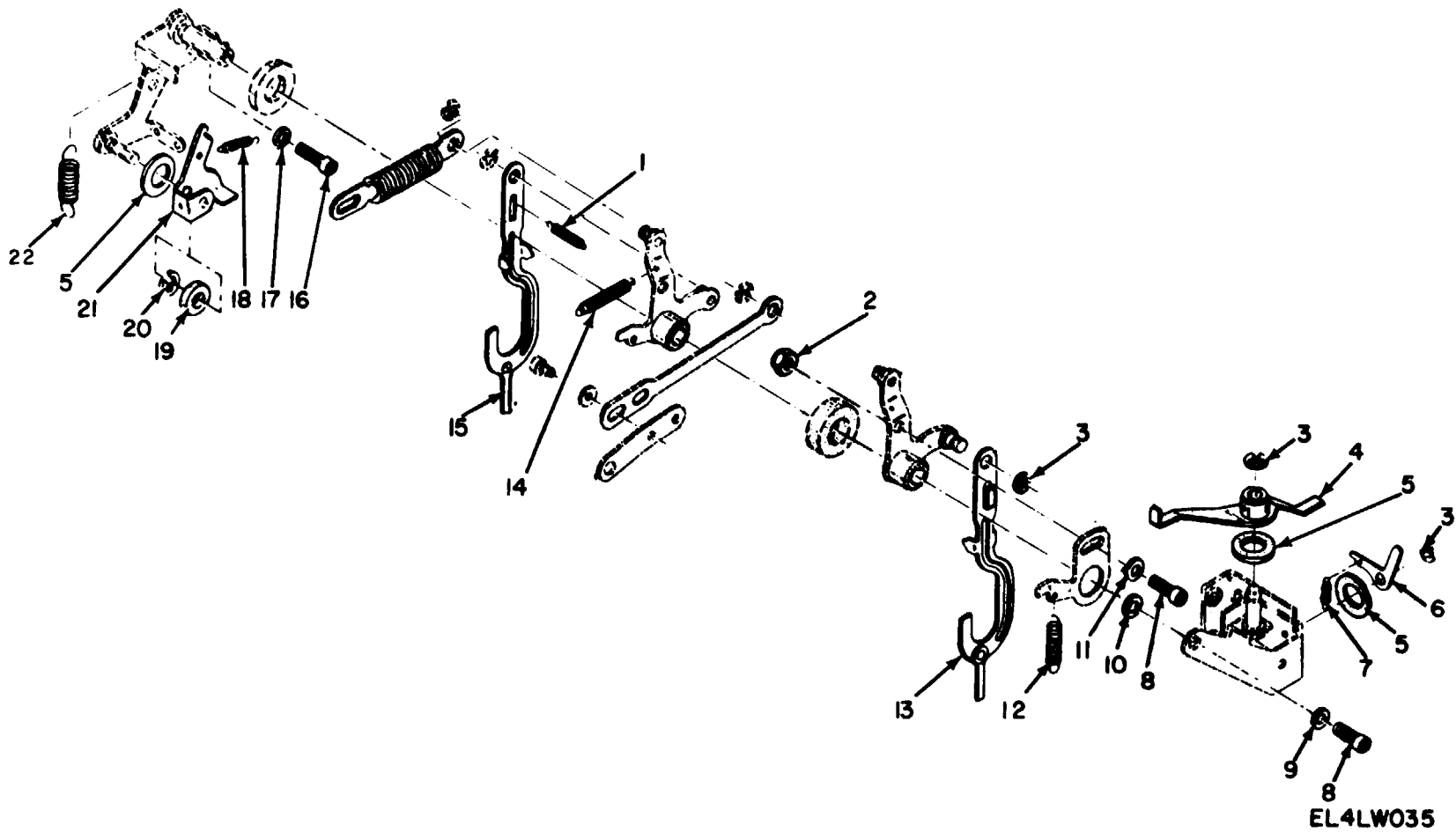
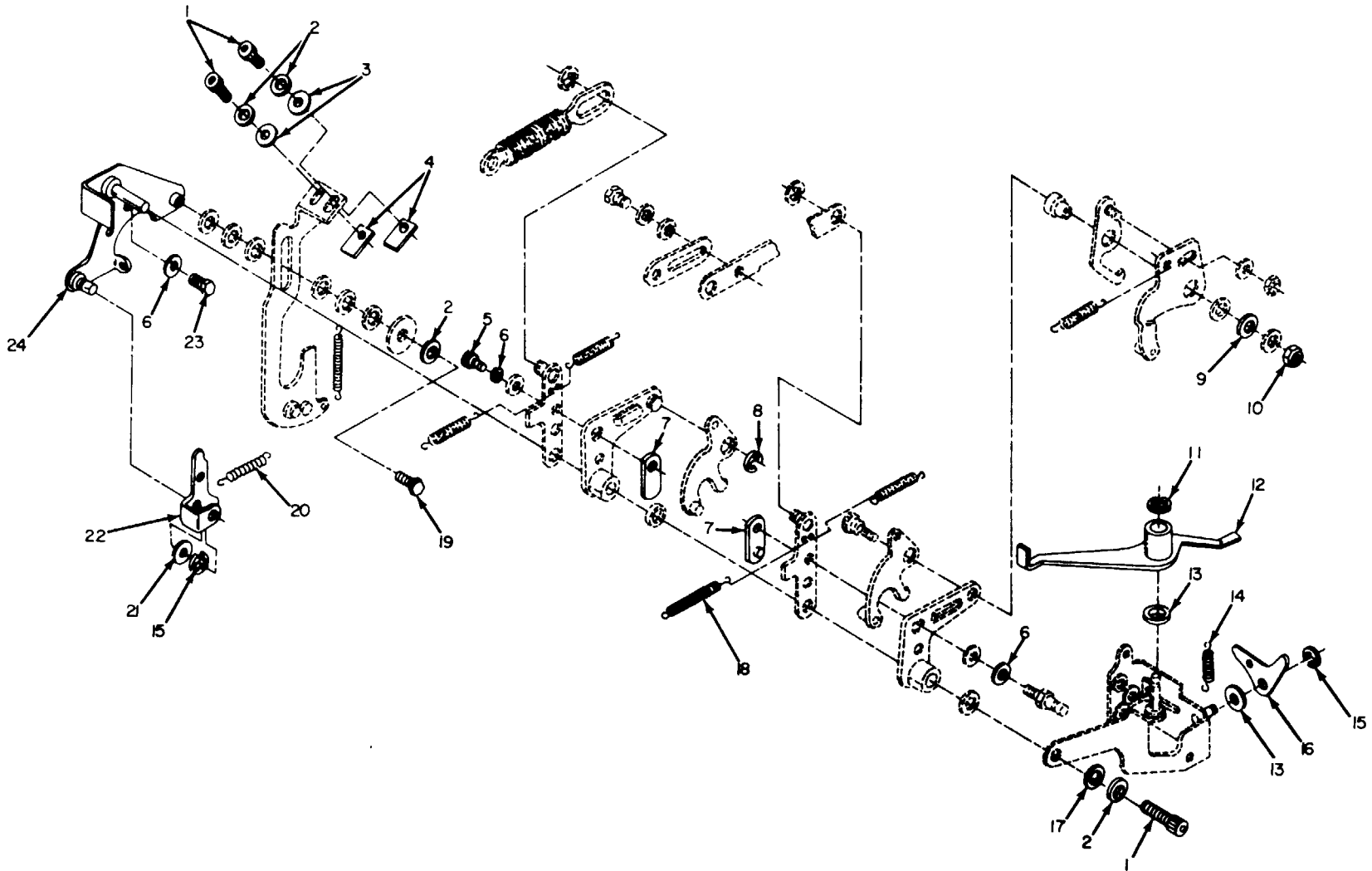

Figure 35. Mainframe Assembly, Line-Feed and Platen Shift Mechanisms (TT-98/FG, TT-98A/FG, TT-98B/FG, TT-688/FG, TT-688A/FG, and TT-688B/FG).



SECTION II		TM11-5815-200-34P-2							
(1)	(2)	(3)	(4)	(5)	(6)	(7)	(8)		
ILLUSTRATION		NATIONAL		DESCRIPTION		USABLE ON CODE		U\M	
(a)	(b)	SMR	STOCK	PART	FSCM				
FIG NO.	ITEM NO.	CODE	NUMBER	NUMBER					
35	1	PAFZZ	5360-00-598-4993	50901	82423	SPRING,HELICAL,EXTE USED ON TT98FG,TT98AFG,TT98BFG,TT688BFG AND TT688DFG	B53, B56, 5KY, 5K2	EA	1
35	2	PAFZZ	5310-00-443-5964	10500	82423	NUT,SLFLKG,HEXA USED ON TT98FG,TT98AFG,TT98BFG,TT688BFG,TT688AFG AND TT688BFG	B53, B56, 5KY, 5K2	EA	1
35	3	PAFZZ	5365-00-600-2817	10949	82423	RING,RETAINING USED ON TT98FG,TT98AFG,TT98BFG,TT688BFG,TT688AFG AND TT688DFG	B53, B56, 5KY, 5K2	EA	3
35	4	PAFZZ	5815-00-392-7886	52960A	82423	LEVER,DELAYING USED ON TT98FG,TT98AFG,TT98BFG,TT688BFG,TT688AFG AND TT688BFG	B53, B56, 5KY, 5K2	EA	1
35	5	PAFZZ	5310-00-841-7414	61483	82423	WASHER,FLAT USED ON TT98FG,TT98AFG,TT98BFG,TT688BFG,TT688AFG AND TT688BFG	B53, B56, 5KY, 5K2	EA	3
35	6	PAFZZ	5815-00-392-7887	52963	82423	LATCH,LEVER USED ON TT98FG,TT98AFG,TT98BFG,TT688BFG,TT688AFG AND TT688BFG	B53, B56, 5KY, 5K2	EA	1
35	7	PAFZZ	5360-00-598-4983	50916	82423	SPRING,HELICAL,EXTE USED ON TT98FG,TT98AFG,TT98BFG,TT688BFG,TT688AFG AND TT688BFG	B53, B56, 5KY, 5K2	EA	1
35	8	PAFZZ	5305-00-616-2209	10003	82423	SCREW,CAP,SOCKET HE USED ON TT98FG,TT98AFG,TT98BFG,TT688BFG,TT688AFG AND TT688BFG	B53, B56, 5KY, 5K2	EA	2
35	9	PAFZZ	5310-00-839-3770	MS35339-41	96906	WASHER,LOCK USED ON TT98FG,TT98AFG,TT98BFG,TT688BFG,TT688AFG AND TT688BFG	B53, B56, 5KY, 5K2	EA	1
35	10	PAFZZ	5310-00-082-1404	MS27183-6	96906	WASHER,FLAT USED ON TT98FG,TT98AFG,TT98BFG,TT688BFG,TT688AFG AND TT688BFG	B53, B56, 5KY, 5K2	EA	1
35	11	PAFZZ	5310-00-595-5969	10459	82423	WASHER,FLAT USED ON TT98FG,TT98AFG,TT98BFG,TT688BFG,TT688AFG AND TT688BFG	B53, B56, 5KY, 5K2	EA	1
35	12	PAFZZ	5360-00-598-9022	51755	82423	SPRING,HELICAL,EXTE USED ON TT98FG,TT98AFG,TT98BFG,TT688BFG,TT688AFG AND TT688BFG	B53, B56, 5KY, 5K2	EA	1
35	13	PAFZZ	5815-00-392-9532	51714A	82423	FOLLOWER USED ON TT98FG,TT98AFG,TT98BFG,TT688BFG,TT688AFG AND TT688BFG	B53, B56, 5KY, 5K2	EA	1
35	14	PAFZZ	5360-00-598-4986	51645	82423	SPRING,HELICAL,EXTE USED ON TT98FG,TT98AFG,TT98BFG,TT688BFG,TT688AFG AND TT688BFG	B53, B56, 5KY, 5K2	EA	1
35	15	PAFZZ	5815-00-392-9531	51712A	82423	FOLLOWER USED ON TT98FG,TT98AFG,TT98BFG,TT688BFG,TT688AFG AND TT688BFG	B53, B56, 5KY, 5K2	EA	1
35	16	PAFZZ	5305-00-297-7962	10025	82423	SCREW,CAP,SOCKET HE USED ON TT98FG,TT98AFG,TT98BFG,TT688BFG,TT688AFG AND TT688BFG	B53, B56, 5KY, 5K2	EA	2
35	17	PAFZZ	5310-00-809-3365	MS35339-61	96906	WASHER,LOCK USED ON TT98FG,TT98AFG,TT98BFG,TT688BFG,TT688AFG AND TT688BFG	B53, B56, 5KY, 5K2	EA	2
35	18	PAFZZ	5360-00-598-4984	50920	82423	SPRING,HELICAL,EXTE USED ON TT98FG,TT98AFG,TT98BFG,TT688BFG,TT688AFG AND TT688BFG	B53, B56, 5KY, 5K2	EA	1
35	19	PAFZZ	5330-00-841-7418	61474	82423	FELT,MECHANICAL,PRE USED ON TT98FG,TT98AFG,TT98BFG,TT688BFG,TT688AFG AND TT688BFG	B53, B56, 5KY, 5K2	EA	1
35	20	PAFZZ	5365-00-200-7377	10960	82423	RING,RETAINING USED ON TT98FG,TT98AFG,TT98BFG,TT688BFG,TT688AFG AND TT688BFG	B53, B56, 5KY, 5K2	EA	1
35	21	PAFZZ	5815-00-392-7838	52748	82423	LATCH,LEVER USED ON TT98FG,TT98AFG,TT98BFG,TT688BFG,TT688AFG AND TT688BFG	B53, B56, 5KY, 5K2	EA	1
35	22	PAFZZ	5360-00-598-4979	50906	82423	SPRING,HELICAL,EXTE USED ON TT98FG,TT98AFG,TT98BFG,TT688BFG,TT688AFG AND TT688BFG	B53, B56, 5KY, 5K2	EA	1



EL4LW036

Figure 36. Mainframe Assembly, Line Feed and Platen Shift Mechanisms (All Models Except TT-98/FG, TT-98A/FG, TT-98B/FG, TT-688/FG, TT-688A/FG and TT-688B/FG).

SECTION II		TM11-5815-200-34P-2							
(1)	(2)	(3)	(4)	(5)	(6)		(7)	(8)	
ILLUSTRATION		NATIONAL		DESCRIPTION				QTY	
(a)	(b)	STOCK	PART			USABLE ON CODE	U/M	INC	
FIG	ITEM	SMR	NUMBER	FSCM				IN	
NO.	NO.	CODE						UNIT	
36	1	PAFZZ	5305-00-616-2209	10003	82423	SCREW,CAP,SOCKET HE USED ON TT98CFG,TT98DFG,TT688CFG AND TT688DFG		EA	3
36	2	PAFZZ	5310-00-839-3770	MS35339-41	96906	WASHER,LOCK USED ON TT98CFG,T98DFG,TT688CFG AND TT688DFG		EA	4
36	3	PAFZZ	5310-00-595-5969	10459	82423	WASHER,FLAT USED ON TT98CFG,TT98DFG,TT688CFG AND TT688DFG		EA	2
36	4	PAFZZ	5815-00-885-8284	62151	82423	BLOCK USED ON TT98CFG,TT98DFG,TT688CFG AND TT688DFG		EA	2
36	5	PAFZZ	5305-00-545-8374	10032	82423	SCREW,CAP,SOCKET HE USED ON TT98CFG,TT98DFG,TT688CFG AND TT688DFG		EA	2
36	6	PAFZZ	5310-00-809-3365	MS35339-61	96906	WASHER,LOCK USED ON TT98CFG AND TT98DFG		EA	6
36	7	PAFZZ	5310-00-395-9639	52073	82423	NUT,SPECIAL USED ON TT98CFG,TT688CFG AND TT688DFG		EA	2
36	8	PAFZZ	5365-00-597-8471	10959	82423	RING,TETAINING USED ON TT98CFG,TT98DFG,TT688CFG AND TT688DFG		EA	1
36	9	PAFZZ	5310-00-595-5385	10467	82423	WASHER,FLAT USED ON TT98CFG,TT98DFG,TT688CFG AND TT688DFG		EA	1
36	10	PAFZZ	5310-00-939-0850	MS21083C08	96906	NET,SFLKLG,HEXA USED ON TT98CFG,TT98DFG,TT688CFG AND TT688DFG		EA	1
36	11	PAFZZ	5365-00-600-2817	10949	82423	RING,RETAINING USED ON TT98CFG,TT688CFG AND TT688DFG		EA	1
36	12	PAFZZ	5815-00-392-7886	52960A	82423	LEVER,DELAYING USED ON TT98CFG,TT98DFG,TT688CFG AND TT688DFG		EA	1
36	13	PAFZZ	5310-00-841-7414	61483	82423	WASHER,FLAT USED ON TT98CFG,TT98DFG,TT688CFG AND TT688DFG		EA	2
36	14	PAFZZ	5360-00-598-4983	50916	82423	SPRING,HELICAL,EXTE USED ON TT98CFG,TT98DFG,TT688CFG AND TT688DFG		EA	1
36	15	PAFZZ	5365-00-200-7377	10960	82423	RING,RETAINING USED ON TT98CFG,TT98DFG,TT688CFG AND TT688DFG		EA	2
36	16	PAFZZ	5815-00-392-7887	52963	82423	LATCH,LEVER USED ON TT98CFG,TT98DFG,TT688CFG AND TT688DFG		EA	1
36	17	PAFZZ	5310-00-082-1404	MS27183-6	96906	WASHER,FLAT USED ON TT98CFG,TT98DFG,TT688CFG AND TT688DFG		EA	1
36	18	PAFZZ	5360-00-059-9163	62169	82423	SPRING,HELICAL,EXTE USED ON TT98CFG, TT98DFG,TT688CFG AND TT688DFG		EA	1
36	19	PAFZZ	5305-00-297-7721	10398	82423	SCREW,CAP,SCH USED ON TT98CFG,TT98DFG,TT688CFG AND TT688DFG		EA	1
36	20	PAFZZ	5360-00-598-4984	50920	82423	SPRING,HELICAL,EXTE USED ON TT98CFG,TT98DFG,TT688CFG AND TT688DFG		EA	1
36	21	PAFZZ	5330-00-841-7418	61474	82423	FELT,MECHANICAL,PRE USED ON TT98CFG,TT98DFG,TT688CFG AND TT688DFG		EA	1
36	22	PAFZZ	5815-00-392-7838	52748	82423	LATCH,LEVER USED ON TT98CFG,TT98DFG,TT688CFG AND TT688DFG		EA	1
36	23	PAFZZ	5305-00-297-7700	10076	82423	SCREW,MACHINE USED ON TT98CFG,TT98DFG,TT688CFG AND TT688DFG		EA	2
36	24	PAFZZ	5815-00-594-4056	57910	82423	BRACKET USED ON TT98CFG,TT98DFG,TT688CFG AND TT688DFG		EA	1

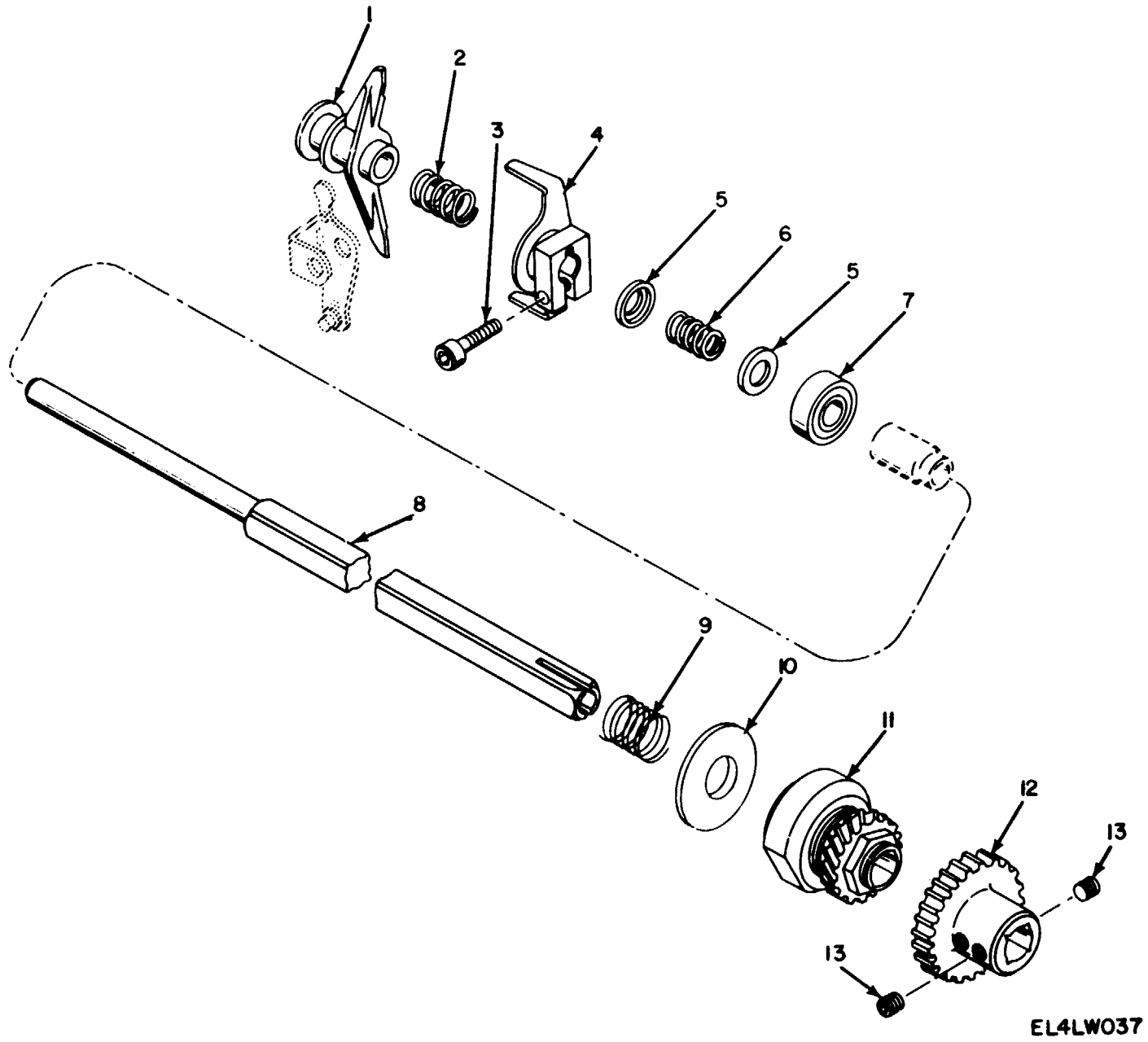
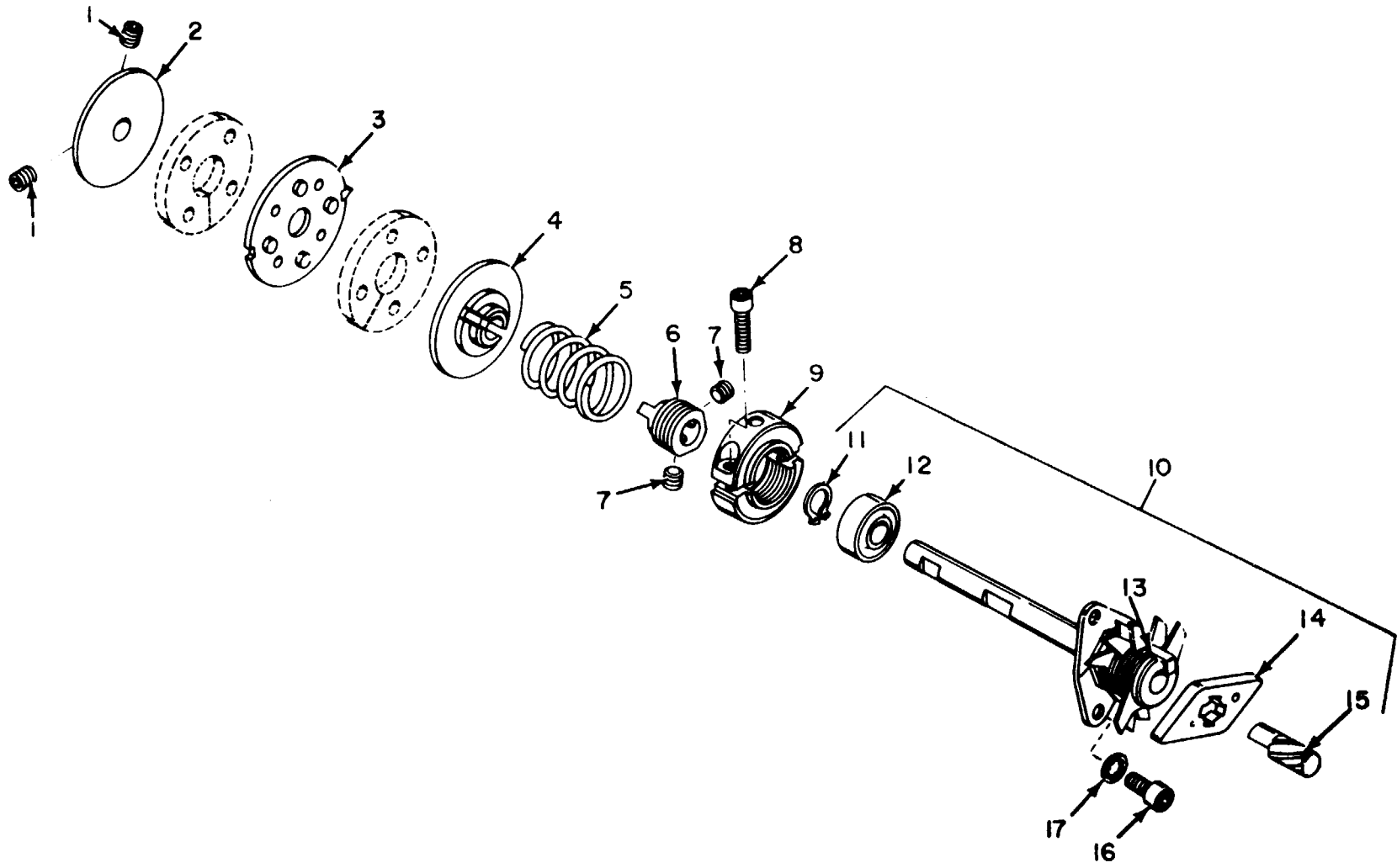

Figure 37. Mainframe Assembly, Square Shaft.

EL4LW037

SECTION II						TM11-5815-200-34P-2		
(1)	(2)	(3)	(4)	(5)	(6)	(7)	(8)	
ILLUSTRATION								
(a)	(b)	NATIONAL	PART	DESCRIPTION				
FIG	ITEM	SMR	STOCK	FSCM	USABLE ON CODE	U\M	QTY	
NO.	NO.	CODE	NUMBER	NUMBER			INC	
							IN	
							UNIT	
37	1	PAFZZ	5815-00-356-3460	50936	82423	ARM	EA	1
37	2	PAFZZ	5360-00-597-8275	50917	82423	SPRING,HELICAL,COMP	EA	1
37	3	PAFZZ	5305-00-978-9370	MS16997-32	96906	SCREW,CAP,SCH	EA	1
37	4	PAFZZ	5815-00-356-3445	50841A	82423	CLAW	EA	1
37	5	PAFZZ	5815-00-323-7323	56277	82423	RETAINER	EA	2
37	6	PAFZZ	5360-00-663-3317	56279	82423	SPRING,HELICAL,COMP	EA	1
37	7	PAFZZ	3110-00-155-9628	10753	82423	BEARING,BALL,ANNULA	EA	1
37	8	PAFZZ	5815-00-356-3327	50456	82423	SHAFT	EA	1
37	9	PAFZZ	5360-00-889-3244	61998	82423	SPRING,HELICAL,COMP USED ON TT98FG,TT98AFG,TT988FG,TT6888FG,TT688AFG AND TT6888FG	B53, B56, 5KY, 5K2 EA	1
37	10	PAFZZ	5310-00-853-5824	61484	82423	WASHER,FLAT	EA	1
37	11	PAFZZ	5815-00-243-8497	50565A	82423	TELETYPEWRITER SUBA	EA	1
37	12	PAFZZ	3020-00-203-1447	50383	82423	GEAR,SPUR USED ON TT98FG,TT98AFG,TT988FG,TT688FG,TT688AFG AND TT6888BFG	B53, B56, 5KY, 5K2 EA	1
37	12	PAFZZ	3020-00-059-8683	62136	82423	GEAR,SPUR USED ON TT98CFG,TT98DFG,TT688CFG AND TT688DFG	EA	1
37	13	PAFZZ	5305-00-207-8967	10209	82423	SETSCREW	EA	2



EL4LW038

Figure 38. Mainframe Assembly, Selector Camshaft

SECTION II						TM11-5815-200-34P-2		
(1)	(2)	(3)	(4)	(5)	(6)		(7)	(8)
ILLUSTRATION								
(a)	(b)	NATIONAL	PART		DESCRIPTION			QTY
FIG	ITEM	STOCK	NUMBER	FSCM		USABLE ON CODE	U\M	INC
NO.	NO.	NUMBER	NUMBER					IN
38	1	PAFZZ 5305-00-728-6308	MS51966-48	96906	SETSCREW		EA	2
38	2	PAFZZ 5815-00-523-8656	50200	82423	DISK,CLUTCH		EA	1
38	3	PAFZZ 5815-00-351-7998	51117	82423	DISC,CLUTCH		EA	1
38	4	PAFZZ 5815-00-340-3720	54931	82423	DISK,FRICTION		EA	1
38	5	PAFZZ 5360-00-663-3298	54932	82423	SPRING,HELICAL,COMP		EA	1
38	6	PAFZZ 3040-00-322-5581	54928	82423	COLLAR,DRIVE SH		EA	1
38	7	PAFZZ 5305-00-723-3866	AN565DC1032H2	88044	SETSCREW		EA	2
38	8	PAFZZ 5305-00-983-5519	MS16997-11	96906	SCREW,CAP,SOCKET HE		EA	1
38	9	PAFZZ 5815-00-600-3005	56832A	82423	COLLAR		EA	1
38	10	PAFZZ 5815-00-033-9457	67006A	82423	CAM		EA	1
38	11	PAFZZ 5340-00-697-3599	10462	82423	RING		EA	1
38	12	PAFZZ 3110-00-155-9628	10753	82423	BEARING,BALL,ANNULA		EA	1
38	13	PAFZZ 5815-00-682-2235	67007	62423	CLIP,STOP PLATE		EA	1
38	14	PAFZZ 5815-00-356-3268	50134	82423	PLATE,STOP		EA	1
38	15	PAFZZ 5815-00-356-3267	50133	82423	PIN GROOVE		EA	1
38	16	PAFZZ 5305-00-616-2209	10003	82423	SCREW,CAP,SOCKET HE		EA	2
38	17	PAFZZ 5310-00-209-3990	10403	82423	WASHER,LOCK		EA	2

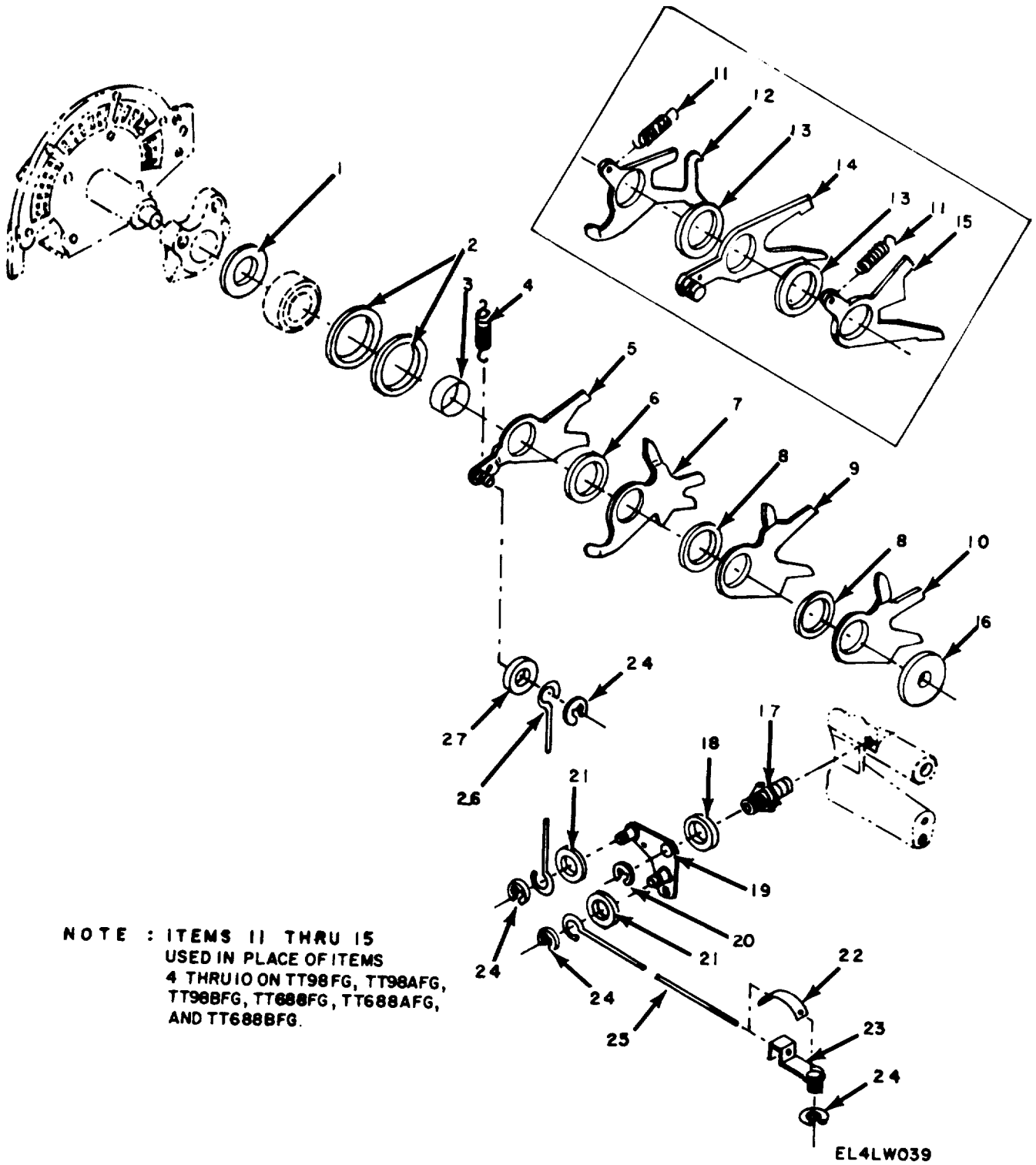

Figure 39. Mainframe Assembly, Function Sensing Levers.



SECTION II		TM11-5815-200-34P-2							
(1)	(2)	(3)	(4)	(5)	(6)		(7)	(8)	
ILLUSTRATION		NATIONAL		DESCRIPTION				QTY	
(a)	(b)	STOCK	PART					INC	
FIG	ITEM	NUMBER	NUMBER	FSCM		USABLE ON CODE	U\M	IN	
NO.	NO.							UNIT	
39	1	PAFZZ	5310-00-205-8352	51100	82423	WASHER, FLAT	EA	1	
39	2	PAFZZ	5310-00-853-5823	61497	82423	WASHER, FLAT	EA	2	
39	3	PAFZZ	3120-00-356-3342	50505	82423	BEARING, SLEEVE	EA	1	
39	4	PAFZZ	5360-00-598-4979	50906	82423	SPRING, HELICAL, EXTE USED ON TT98CFG, TT98DFG, TT688CFG AND TT688DFG	EA	1	
39	5	PAFZZ	5815-00-863-5389	62128A	82423	LEVER USED ON TT98CFG, TT98DFG, TT688CFG AND TT688DFG	EA	1	
39	6	PAFZZ	5365-00-060-1219	62135	82423	SPACER, RING USED ON TT98CFG, TT98DFG, TT688CFG AND TT688DFG	EA	1	
39	7	PAFZZ	5815-00-863-5381	62141	82423	LEVER USED ON TT98CFG, TT98DFG, TT688CFG AND TT688DFG	EA	1	
39	8	PAFZZ	5365-00-059-8687	62134	82423	SHIM USED ON TT98CFG, TT98DFG, TT688CFG AND TT688DFG	EA	2	
39	9	PAFZZ	5815-00-863-5383	62139	82423	LEVER USED ON TT98CFG, TT98DFG, TT688CFG AND TT688DFG	EA	1	
39	10	PAFZZ	5815-00-863-5382	62140	82423	LEVER USED ON TT98CFG, TT98DFG, TT688CFG AND TT688DFG	EA	1	
39	11	PAFZZ	5360-00-598-4992	51754	82423	SPRING, HELICAL, EXTE USED ON TT98FG, TT98AFG, AND TT988FG	EA	2	
						B53, B56, 5KY, 5K2			
39	12	PAFZZ	5815-00-392-7839	52749	82423	LEVER USED ON TT98FG, TT98AFG, TT98BFG, TT688FG, TT688AFG AND TT688BFG	EA	1	
						B53, B56, 5KY, 5K2			
39	13	PAFZZ	5310-00-524-5656	50384	82423	WASHER, FLAT USED ON TT98FG, TT98AFG, TT98BFG, TT688FG, TT688AFG AND TT688BFG	EA	2	
						B53, B56, 5KY, 5K2			
39	14	PAFZZ	5815-00-392-7823	52659A	82423	LEVER USED ON TT98FG, TT98AFG, TT988FG, TT688FG, TT688AFG AND TT688BFG	EA	1	
						B53, B56, 5KY, 5K2			
39	15	PAFZZ	5815-00-392-7892	53106	82423	LEVER USED ON TT98FG, TT98AFG, TT988FG, TT688FG, TT688AFG AND TT688BFG	EA	1	
						B53, B56, 5KY, 5K2			
39	16	PAFZZ	3120-00-523-2236	50374	82423	BEARING, WASHER, THRU	EA	1	
39	17	PAFZZ	5340-00-591-0867	52552	82423	POST, ELECTRICAL-MEC	EA	1	
39	18	PAFZZ	5310-00-841-7415	61673	82423	WASHER, FLAT	EA	1	
39	19	PAFZZ	5815-00-594-4116	59441A	82423	BELL CRANK	EA	1	
39	20	PAFZZ	5365-00-600-2817	10949	82423	RING, RETAINING	EA	1	
39	21	PAFZZ	5310-00-841-7414	61483	82423	WASHER, FLAT	EA	2	
39	22	PAFZZ	5330-00-843-3098	61677	82423	FELT, MECHANICAL, PRE	EA	1	
39	23	PAFZZ	5815-00-392-7902	53161A	82423	LINK, CONNECTING	EA	1	
39	24	PAFZZ	5365-00-200-7377	10960	82423	RING, RETAINING	EA	4	
39	25	PAFZZ	5815-00-356-3451	50864	82423	LINK	EA	1	
39	26	PAFZZ	5815-00-356-3333	50483	82423	LINK CONNECTING	EA	1	
39	27	PAFZZ	5310-00-850-0086	61672	82423	WASHER, FLAT	EA	1	

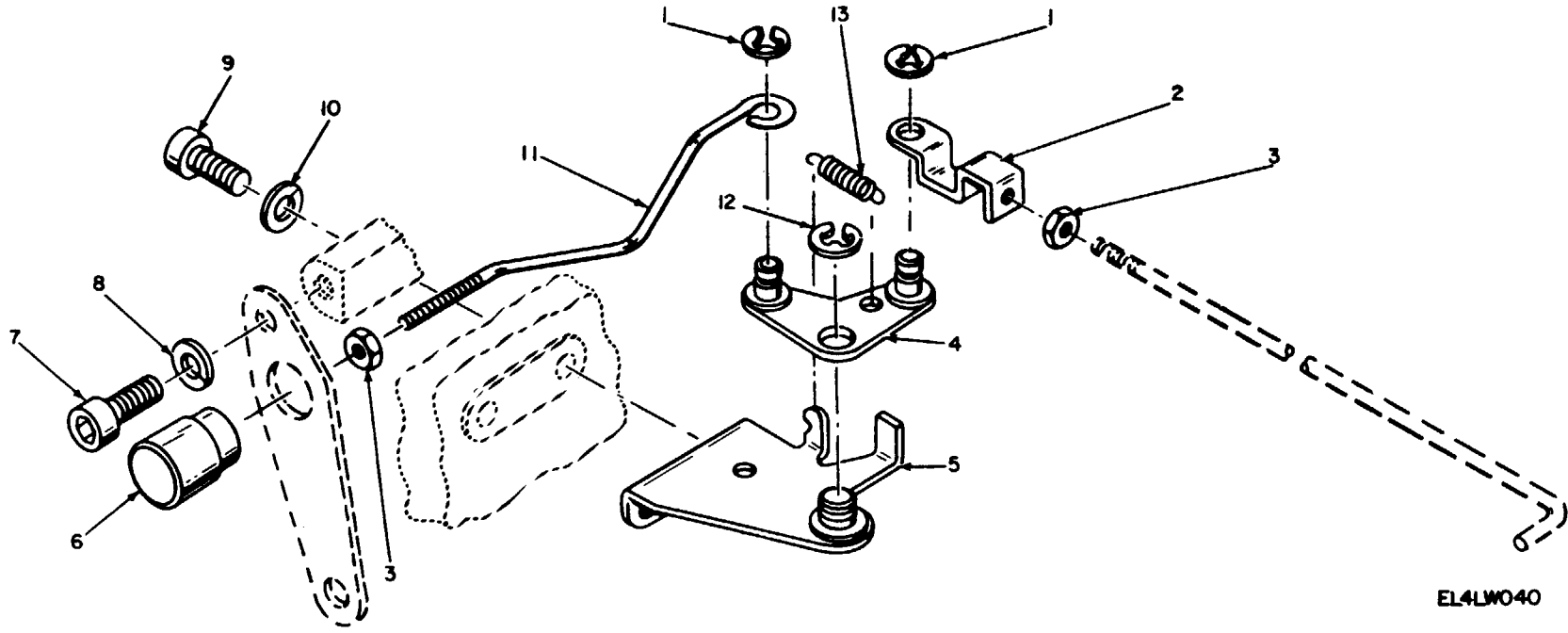

Figure 40. Mainframe Assembly, Manual Unshift Mechanism.

EL4LW040

SECTION II						TM11-5815-200-34P-2		
(1)	(2)	(3)	(4)	(5)	(6)		(7)	(8)
ILLUSTRATION								
(a)	(b)	NATIONAL			DESCRIPTION			QTY
FIG	ITEM	STOCK	PART	FSCM		USABLE ON CODE	U\M	INC
NO.	NO.	NUMBER	NUMBER					IN
								UNIT
40	1	PAFZZ	5365-00-200-7377	10960	82423	RING,RETAINING	EA	2
40	2	PAFZZ	5815-00-392-9541	51783	82423	LINK,CONNECTING	EA	1
40	3	PAFZZ	5310-00-521-8558	10520	82423	NUT,PLAIN,HEXAGON	EA	2
40	4	PAFZZ	5815-00-392-7755	52121A	82423	BELL CRANK	EA	1
40	5	PAFZZ	5815-00-395-9502	53415A	82423	BRACKET	EA	1
40	6	PAFZZ	5815-00-322-5599	55513	82423	PUSH BUTTON	EA	1
40	7	PAFZZ	5305-00-988-7601	MS35461-1	96906	SCREW,CAP,SOCKET HE	EA	1
40	8	PAFZZ	5310-00-809-3365	MS35339-61	96906	WASHER,LOCK	EA	1
40	9	PAFZZ	5305-00-297-7962	10025	82423	SCREW,CAP,SOCKET HE	EA	2
40	10	PAFZZ	5310-00-543-5933	MS35333-73	96906	WASHER,LOCK	EA	2
40	11	PAFZZ	5815-00-392-7920	53413	82423	LINK,CONNECTING	EA	1
40	12	PAFZZ	5365-00-600-2817	10949	82423	RING,RETAINING	EA	1
40	13	PAFZZ	5360-00-598-4983	50916	82423	SPRING,HELICAL,EXT	EA	1

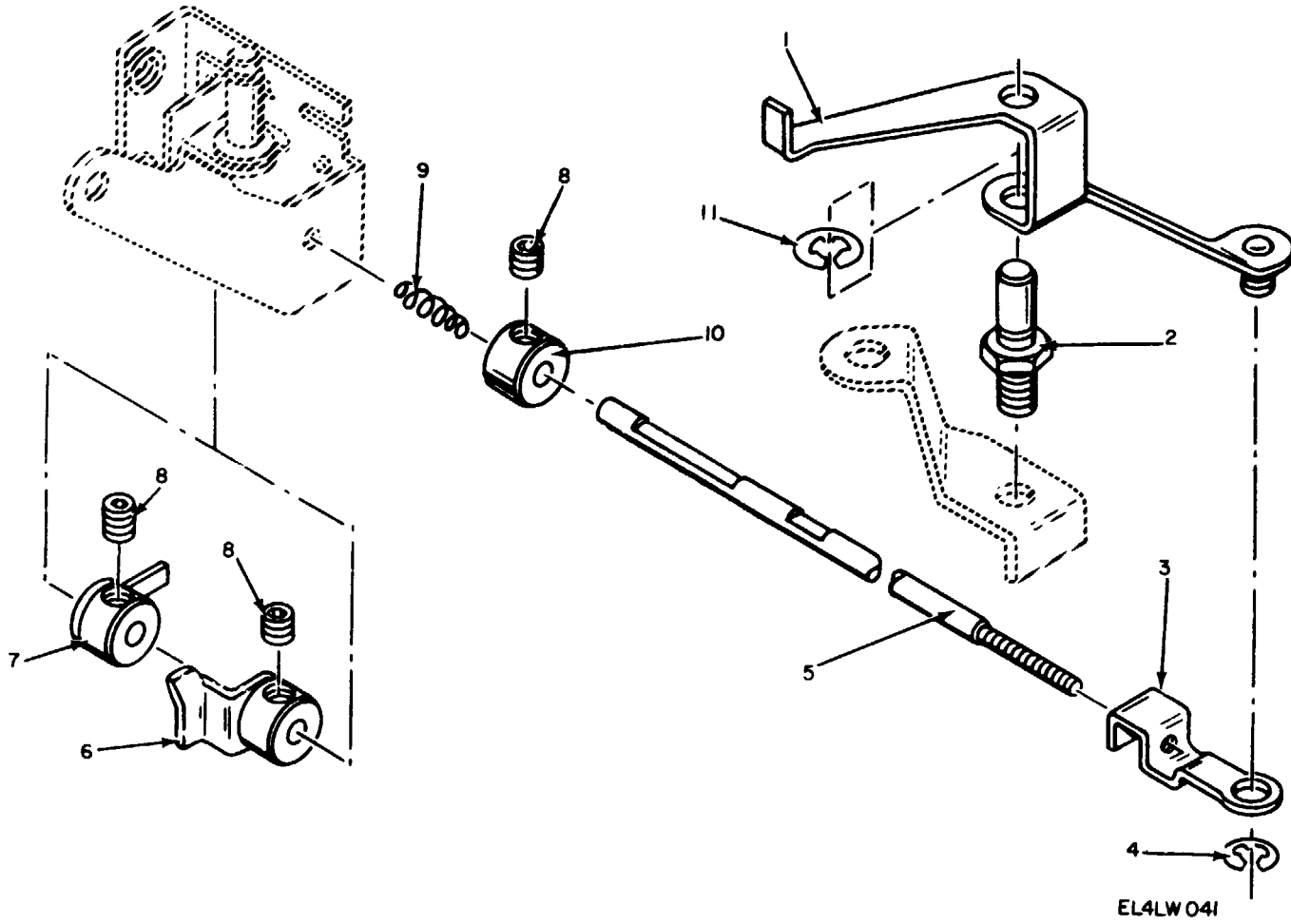
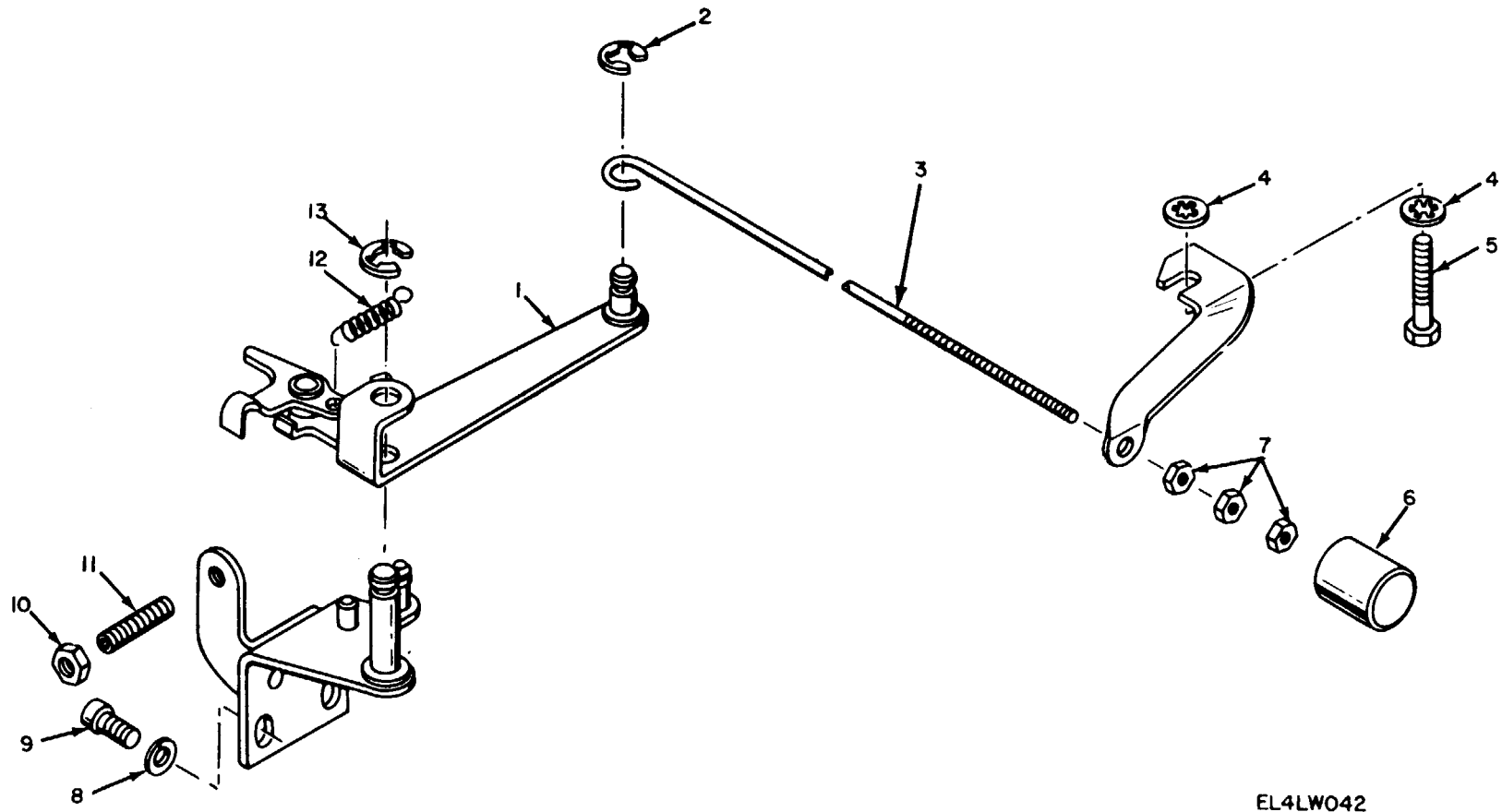

Figure 41. Mainframe Assembly, Automatic Carriage Return Mechanism.

SECTION II						TM11-5815-200-34P-2		
(1)	(2)	(3)	(4)	(5)	(6)		(7)	(8)
ILLUSTRATION								
(a)	(b)		NATIONAL		DESCRIPTION			QTY
FIG	ITEM	SMR	STOCK	PART				INC
NO.	NO.	CODE	NUMBER	NUMBER	FSCM	USABLE ON CODE	U\M	IN
								UNIT
41	1	PAFZZ	5815-00-392-7884	52945A	82423	LEVER	EA	1
41	2	PAFZZ	5815-00-692-6844	52948	82423	STUD	EA	1
41	3	PAFZZ	5815-00-392-9541	51783	82423	LINK,CONNECTING	EA	1
41	4	PAFZZ	5365-00-200-7377	10960	82423	RING,RETAINING	EA	1
41	5	PAFZZ	5815-00-600-2948	56622A	82423	LINK ASSEMBLY	EA	1
41	6	PAFZZ	5815-00-570-3492	56613A	82423	STOP,LEVER	EA	1
41	7	PAFZZ	5815-00-600-2904	55740A	82423	STOP,SHIFT BAR	EA	1
41	8	PAFZZ	5905-00-719-5342	MS51963-34	96906	SETSCREW	EA	3
41	9	PAFZZ	5360-00-324-9262	52953	82423	SPRING,HELICAL,COMP	EA	1
41	10	PAFZZ	3040-00-540-2552	55736	82423	COLLAR,SHAFT	EA	1
41	11	PAFZZ	5365-00-600-2817	10949	82423	RING,RETAINING	EA	1



EL4LW042

Figure 42. Mainframe Assembly, Manual Carriage Return Mechanism.

SECTION II		TM11-5815-200-34P-2							
(1)	(2)	(3)	(4)	(5)	(6)		(7)	(8)	
ILLUSTRATION		NATIONAL		DESCRIPTION				QTY	
(a)	(b)	SMR	STOCK	PART				INC	
FIG	ITEM	CODE	NUMBER	NUMBER	FSCM	USABLE ON CODE	U\M	IN	
NO.	NO.							UNIT	
42	1	PAFZZ	5815-00-537-7667	52791A	82423		EA	1	
42	2	PAFZZ	5365-00-200-7377	10960	82423	RING,RETAINING	EA	1	
42	3	PAFZZ	5815-00-600-2917	55517	82423	LINK,RETURN BUTTON	EA	1	
42	4	PAFZZ	5310-00-209-1239	MS35335-60	96906	WASHER, LOCK	EA	2	
42	5	PAFZZ	5305-00-298-8569	10319	82423	SCREW,MACHINE SELECT	EA	1	
42	5	PAFZZ	5305-00-533-5352	10320	82423	SCREW,MACHINE SELECT	EA	1	
42	6	PAFZZ	5815-00-322-5599	55513	82423	PUSH BUTTON	EA	1	
42	7	PAFZZ	5310-00-521-8558	10520	82423	NUT,PLAIN,HEXAGON	EA	3	
42	8	PAFZZ	5310-00-809-3365	MS35339-61	96906	WASHER, LOCK	EA	2	
42	9	PAFZZ	5305-00-988-7601	MS35461-1	96906	SCREW,CAP, SOCKET HE	EA	2	
42	10	PAFZZ	5310-00-934-9759	MS35649-284	96906	NUT,PLAIN,HEXAG	EA	1	
42	11	PAFZZ	5305-00-725-0102	MS51019-39	96906	SETSCREW	EA	1	
42	12	PAFZZ	5360-00-597-2292	52164	82423	SPRING,HELICAL, EXTE	EA	1	
42	13	PAFZZ	5365-00-600-2817	10949	82423	RING,RETAINING	EA	1	

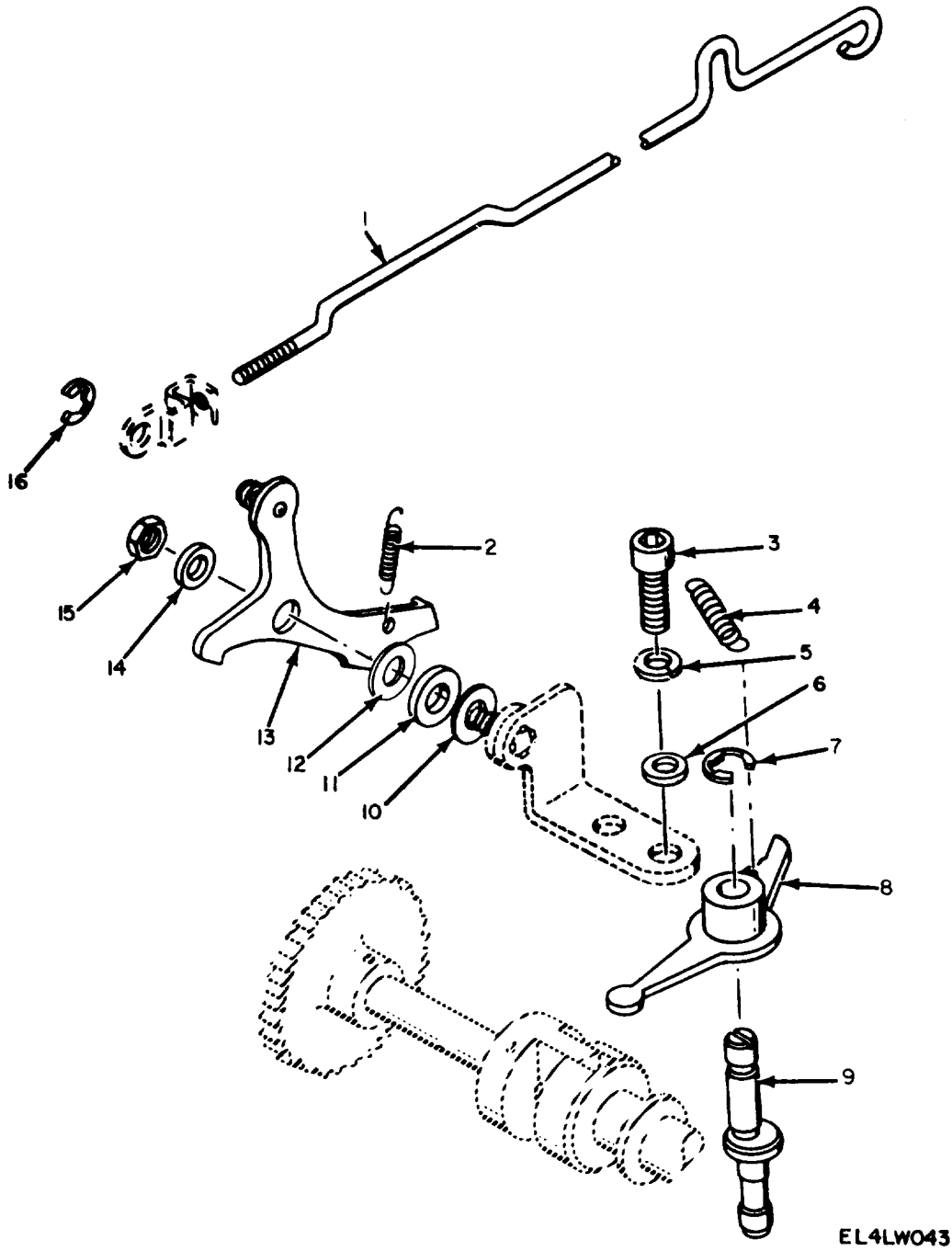

Figure 43. Mainframe Assembly, Carriage-Feed Mechanism.



SECTION II		TM11-5815-200-34P-2							
(1)	(2)	(3)	(4)	(5)	(6)		(7)	(8)	
ILLUSTRATION		DESCRIPTION							QTY
(a)	(b)	NATIONAL	PART				U\M	INC	
FIG	ITEM	STOCK	NUMBER	FSCM		USABLE ON CODE		IN	
NO.	NO.	CODE	NUMBER					UNIT	
43	1	PAFZZ	5815-00-600-2924	55504	82423	LINK	EA	1	
43	2	PAFZZ	5360-00-351-7968	50912	82423	SPRING, HELICAL, EXTE	EA	1	
43	3	PAFZZ	5305-00-978-9370	MS16997-32	96906	SCREW, CAP, SCH	EA	2	
43	4	PAFZZ	5360-00-237-5896	50911	82423	SPRING, HELICAL, EXTE	EA	1	
43	5	PAFZZ	5310-00-809-3365	MS35339-61	96906	WASHER, LOCK	EA	2	
43	6	PAFZZ	5310-00-595-5385	10467	82423	WASHER, FLAT	EA	2	
43	7	PAFZZ	5365-00-600-2817	10949	82423	RING, RETAINING	EA	1	
43	8	PAFZZ	5815-00-356-3231	50005A	82423	LEVER	EA	1	
43	9	PAFZZ	5815-00-392-7759	52318	82423	STUD	EA	1	
43	10	PAFZZ	5310-00-841-7415	61673	82423	WASHER, FLAT	EA	1	
43	11	PAFZZ	5310-00-521-8731	50827	82423	WASHER, FLAT	EA	1	
43	12	PAFZZ	5340-00-600-3038	50831	82423	SPACER	EA	1	
43	13	PAFZZ	5815-00-322-5577	54490A	82423	PAWL	EA	1	
43	14	PAFZZ	5310-00-082-1404	MS27183-6	96906	WASHER, FLAT	EA	1	
43	15	PAFZZ	5310-00-443-5964	10500	82423	NUT, SLFLKG, HEXA	EA	1	
43	16	PAFZZ	5365-00-200-7377	10960	82423	RING, RETAINING	EA	1	



SECTION II						TM11-5815-200-34P-2		
(1)	(2)	(3)	(4)	(5)	(6)		(7)	(8)
ILLUSTRATION								
(a)	(b)	NATIONAL			DESCRIPTION			QTY
FIG	ITEM	STOCK	PART					INC
NO.	NO.	NUMBER	NUMBER	FSCM		USABLE ON CODE	U\M	IN
								UNIT
44	1	PAFZZ	5305-00-207-8967	10209	82423	SETSCREW SELECT	EA	2
44	1	PAFZZ	5305-00-724-6798	MS51964-49	96906	SETSCREW SELECT	EA	4
44	1	PAFZZ	5305-00-728-6308	MS51966-48	96906	SETSCREW SELECT	EA	4
44	2	PAFZZ	5815-00-594-0001	55090A	82423	LEVER	EA	1
44	3	PAFZZ	5310-00-595-5777	56254	82423	WASHER, FLAT	EA	1
44	4	PAFZZ	5360-00-523-8664	56269	82423	SPRING, HELICAL, TORS	EA	1
44	5	PAFZZ	5310-00-595-6712	53783	82423	WASHER, FLAT	EA	1
44	6	PAFZZ	5815-00-600-2909	56238	82423	LEVER, BLOCKING PAWL	EA	1
44	7	PAFZZ	5365-00-579-6004	57717	82423	SHIM	EA	1
44	8	PAFZZ	5310-00-524-0236	10468	82423	WASHER, FLAT	EA	1
44	9	PAFZZ	5815-00-392-9523	51668	82423	HUB, BODY	EA	1
44	10	PAFZZ	5305-00-333-5046	10303	82423	SCREW, MACHINE	EA	7
44	11	PAFZZ	5310-00-839-3770	MS35339-41	96906	WASHER, LOCK	EA	7
44	12	XDFZZ		10458	82423	WASHER, FLAT	EA	5
44	13	PAFZZ	3110-00-144-8841	10759	82423	BEARING, BALL, ANNULA	EA	1
44	14	PAFZZ	5310-00-939-0850	MS21083C08	96906	NUT, SLFLKG, HEXA USED ON TT98CFG, TT98DFG, TT688CFG AND TT688DFG	EA	2
44	15	PAFZZ	5310-00-543-2739	MS35333-72	96906	WASHER, LOCK USED ON TT98CFG, TT98DFG, TT688CFG AND TT688DFG	EA	2
44	16	PAFZZ	5815-00-547-7906	56829	82423	SHAFT	EA	1
44	17	XDFZZ		64926A	82423	GEAR, CGR RETURN	EA	1
44	18	PAFZZ	5310-00-082-1404	MS27183-6	96906	WASHER, FLAT	EA	2
44	19	PAFZZ	5815-00-378-5592	50138A	82423	GEAR ASSY	EA	1
44	20	PAFZZ	5315-00-243-1198	10851	82423	PIN, TAPERED, PLAIN	EA	1

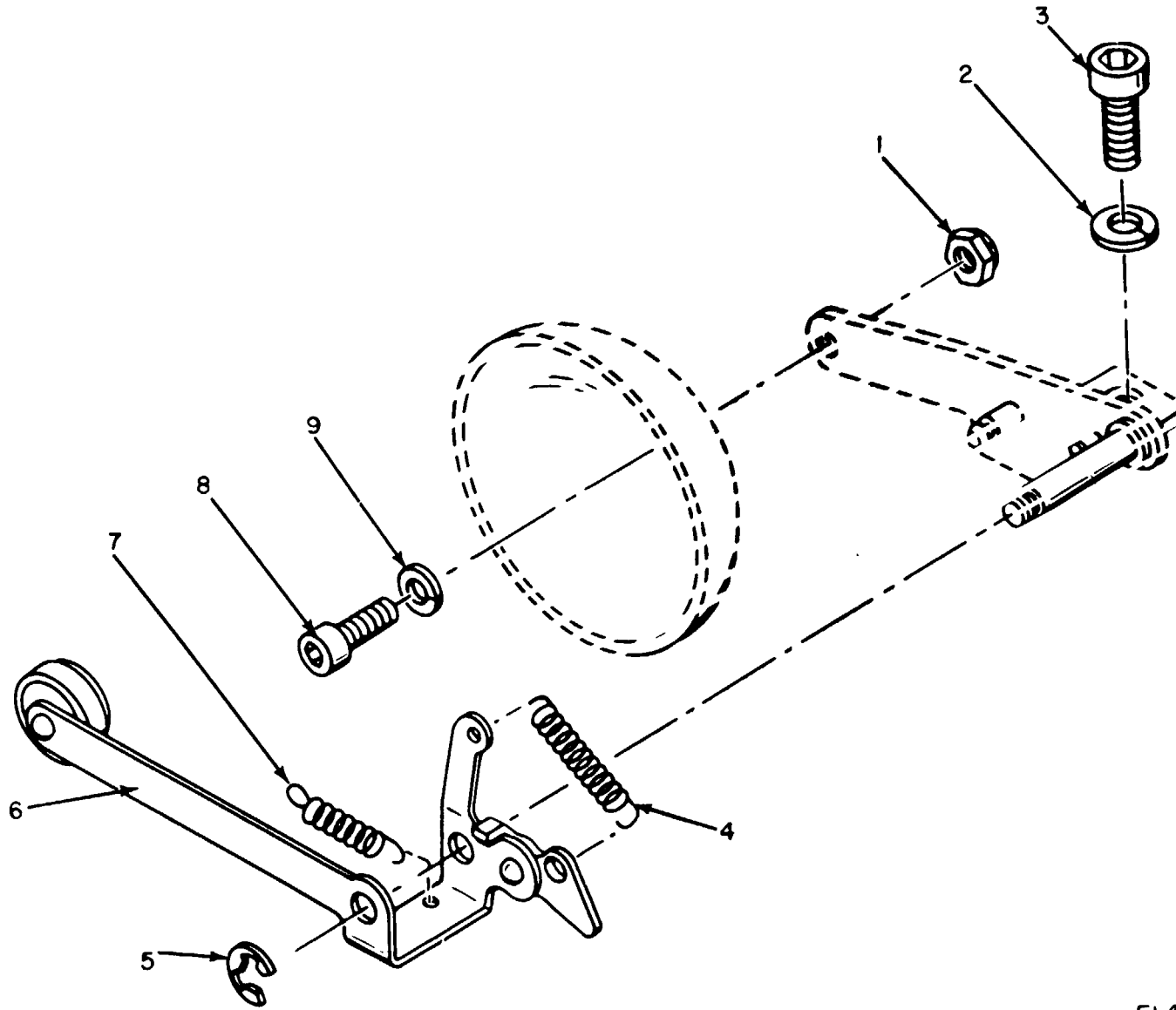

EL4LW045

Figure 45. Mainframe Assembly, Margin Signal Bell.

SECTION II						TM11-5815-200-34P-2		
(1)	(2)	(3)	(4)	(5)	(6)		(7)	(8)
ILLUSTRATION								
(a)	(b)	NATIONAL			DESCRIPTION			QTY
FIG	ITEM	STOCK	PART					INC
NO.	NO.	NUMBER	NUMBER	FSCM		USABLE ON CODE	U\M	IN
								UNIT
45	1	PAFZZ	5310-00-443-5964	10500	82423	NUT,SLFLKG,HEXA	EA	1
45	2	PAFZZ	5310-00-809-3365	MS35339-61	96906	WASHER,LOCK	EA	1
45	3	PAFZZ	5305-00-988-7601	MS35461-1	96906	SCREW,CAP,SOCKET HE	EA	1
45	4	PAFZZ	5360-00-598-4962	50232	82423	SPRING,HELICAL,EXTE	EA	1
45	5	PAFZZ	5365-00-200-7377	10960	82423	RING,RETAINING	EA	1
45	6	PAFZZ	5815-00-356-3294	50244A	82423	CLAPPER	EA	1
45	7	PAFZZ	5360-00-598-4961	50231	82423	SPRING,HELICAL,EXTE	EA	1
45	8	PAFZZ	5305-00-616-2209	10003	82423	SCREW,CAP,SCH	EA	1
45	9	PAFZZ	5310-00-839-3770	MS35339-41	96906	WASHER,LOCK	EA	1

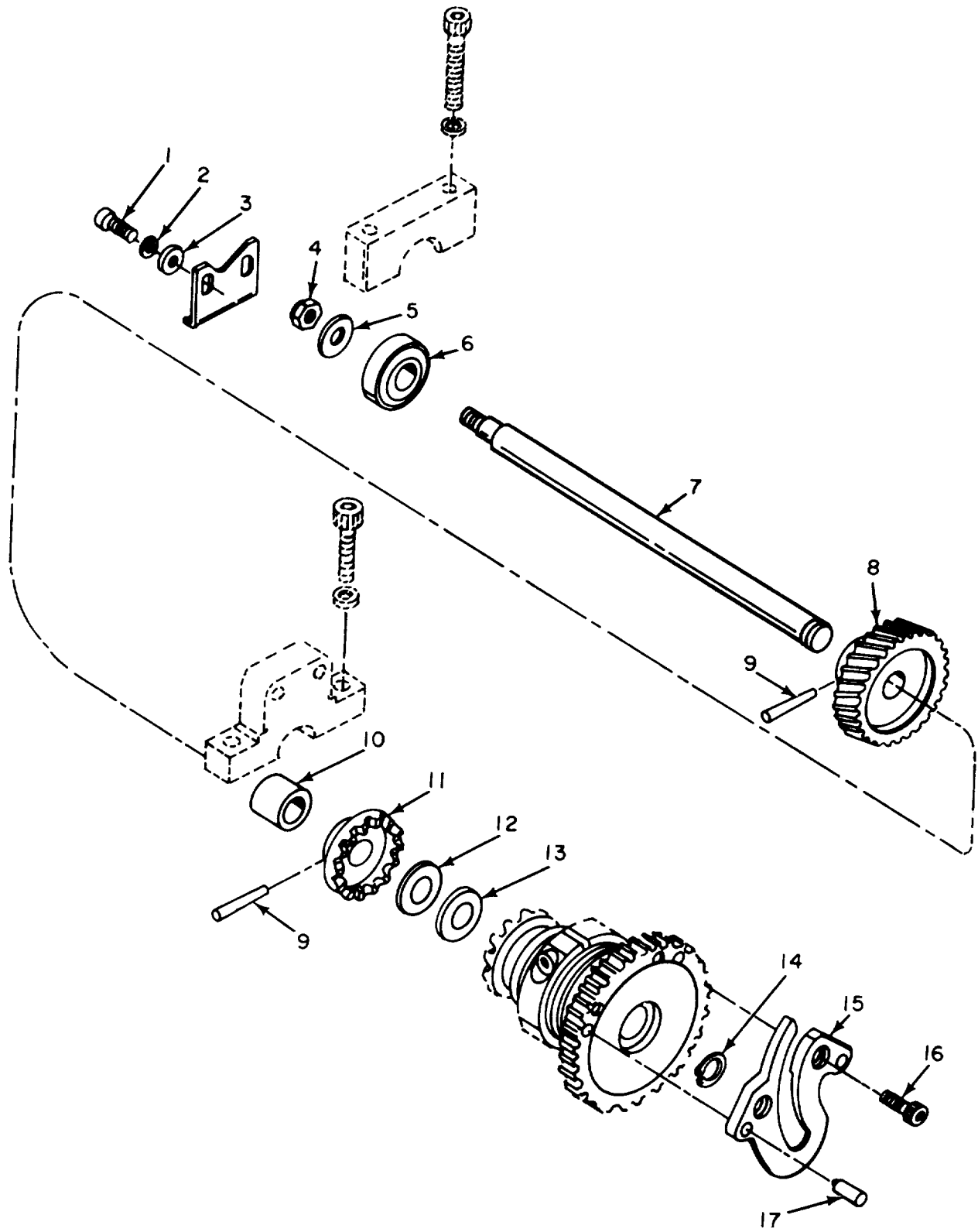

EL4LW046

Figure 46. Mainframe Assembly, Carriage-Return Shaft.

SECTION II						TM11-5815-200-34P-2		
(1)	(2)	(3)	(4)	(5)	(6)		(7)	(8)
ILLUSTRATION								
(a)	(b)		NATIONAL		DESCRIPTION			QTY
FIG	ITEM	SMR	STOCK	PART				INC
NO.	NO.	CODE	NUMBER	NUMBER	FSCM	USABLE ON CODE	U\M	IN
								UNIT
46	1	PAFZZ	5305-00-616-2209	10003	82423	SCREW,CAP, SOCKET HE	EA	2
46	2	PAFZZ	5310-00-839-3770	MS35339-41	96906	WASHER, LOCK	EA	2
46	3	PAFZZ	5310-00-595-5969	10459	82423	WASHER, FLAT	EA	2
46	4	PAFZZ	5310-00-443-5964	10500	82423	NUT, SLFLKG, HEXA	EA	1
46	5	PAFZZ	5310-00-523-2143	50414	82423	WASHER, FLAT	EA	1
46	6	PAFZZ	3110-00-144-8841	10759	82423	BEARING, BALL, ANNULA	EA	1
46	7	PAFZZ	5815-00-703-1518	59394	82423	SHAFT	EA	1
46	8	PAFZZ	3020-00-203-1532	55164	82423	GEAR, HELICAL	EA	1
46	9	PAFZZ	5315-00-188-0152	10852	82423	PIN, TAPERED, PLAIN	EA	2
46	10	PAFZZ	3120-00-844-0675	59398A	82423	BEARING, SLEEVE	EA	1
46	11	PAFZZ	5815-00-059-8686	57933A	82423	CLUTCH HALF, POSITIV	EA	1
46	12	PAFZZ	5365-00-664-2592	52118	82423	SHIM	EA	1
46	13	PAFZZ	5365-00-600-2835	52117	82423	SHIM	EA	1
46	14	PAFZZ	5365-00-282-0793	10451	82423	RING, RETAINING	EA	1
46	15	PAFZZ	5815-00-356-3310	50364A	82423	CAM	EA	1
46	16	PAFZZ	5305-00-521-8637	10001	82423	SCREW,CAP, SCH	EA	2
46	17	PAFZZ	5315-00-537-7638	10917	82423	PIN, STRAIGHT, HEADLE	EA	2

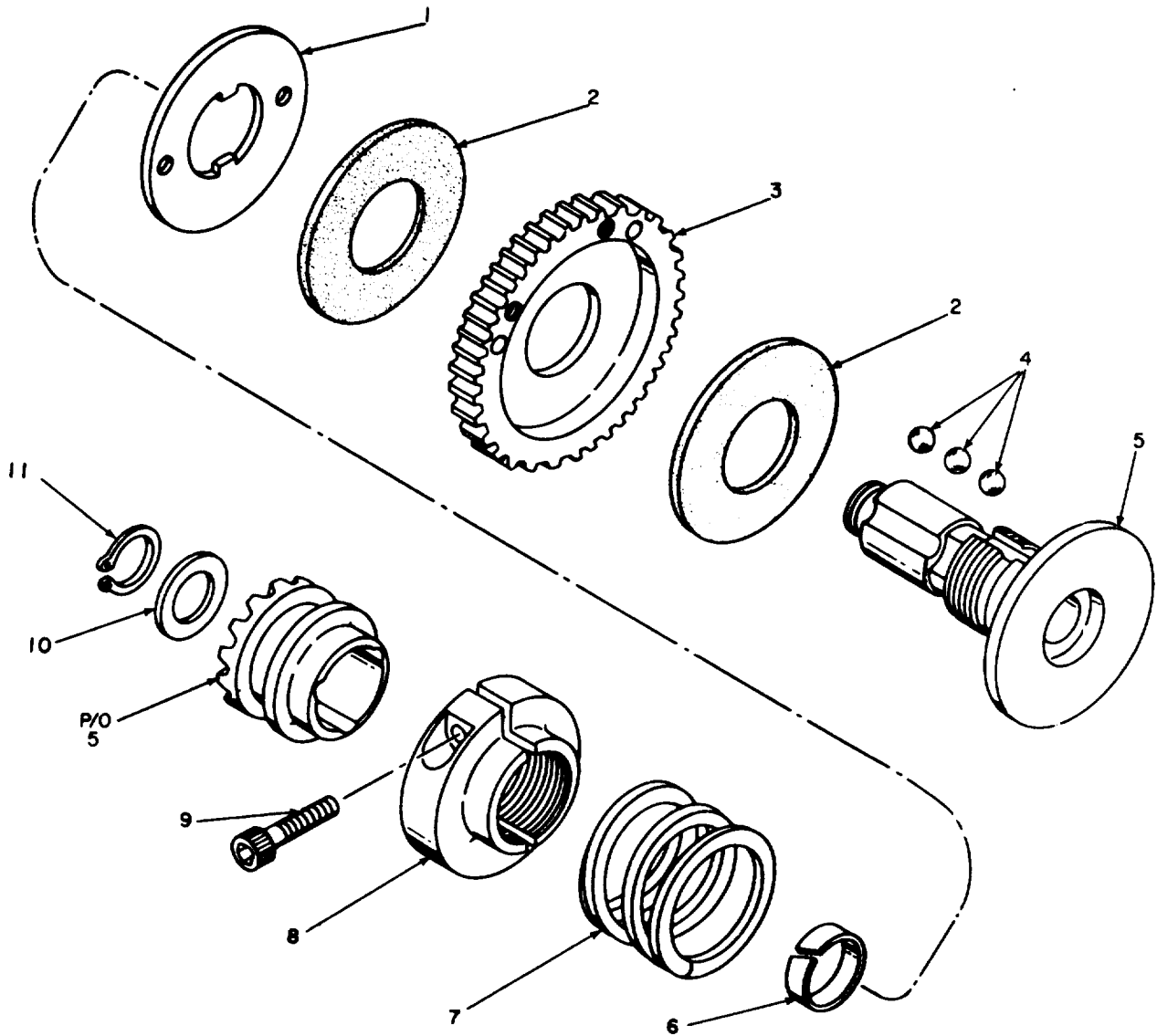

EL4LW047

Figure 47. Mainframe Assembly, Carriage-Return Safety Clutch.



SECTION II						TM11-5815-200-34P-2		
(1)	(2)	(3)	(4)	(5)	(6)		(7)	(8)
ILLUSTRATION								
(a)	(b)	NATIONAL			DESCRIPTION			QTY
FIG	ITEM	STOCK	PART					INC
NO.	NO.	NUMBER	NUMBER	FSCM		USABLE ON CODE	U\M	IN
								UNIT
47	1	PAFZZ	5815-00-392-9526	51678	82423	DISK, CLUTCH	EA	1
47	2	PAFZZ	5310-00-351-7892	50260	82423	WASHER, FLAT	EA	2
47	3	PAFZZ	3020-00-203-1450	50257	82423	GEAR, SPUR	EA	1
47	4	PAFZZ	5815-00-356-3228	10908	82423	BALL POSITIONING	EA	9
47	5	PAFZZ	5815-00-594-4065	57930A	82423	CLUTCH	EA	1
47	6	PAFZZ	5815-00-547-7873	51651	82423	RING, RETAINER	EA	1
47	7	PAFZZ	5360-00-663-3323	55042	82423	SPRING, HELICAL, COMP	EA	1
47	8	PAFZZ	3040-00-569-0330	51697	82423	CLAMP, HUB	EA	1
47	9	PAFZZ	5305-00-978-9371	MS16997-33	96906	SCREW, CAP, SCH	EA	1
47	10	PAFZZ	5310-00-521-8741	50306	82423	WASHER, FLAT	EA	1
47	11	PAFZZ	5365-00-804-7643	MS16624-4040	96906	RING, RETAINING	EA	1

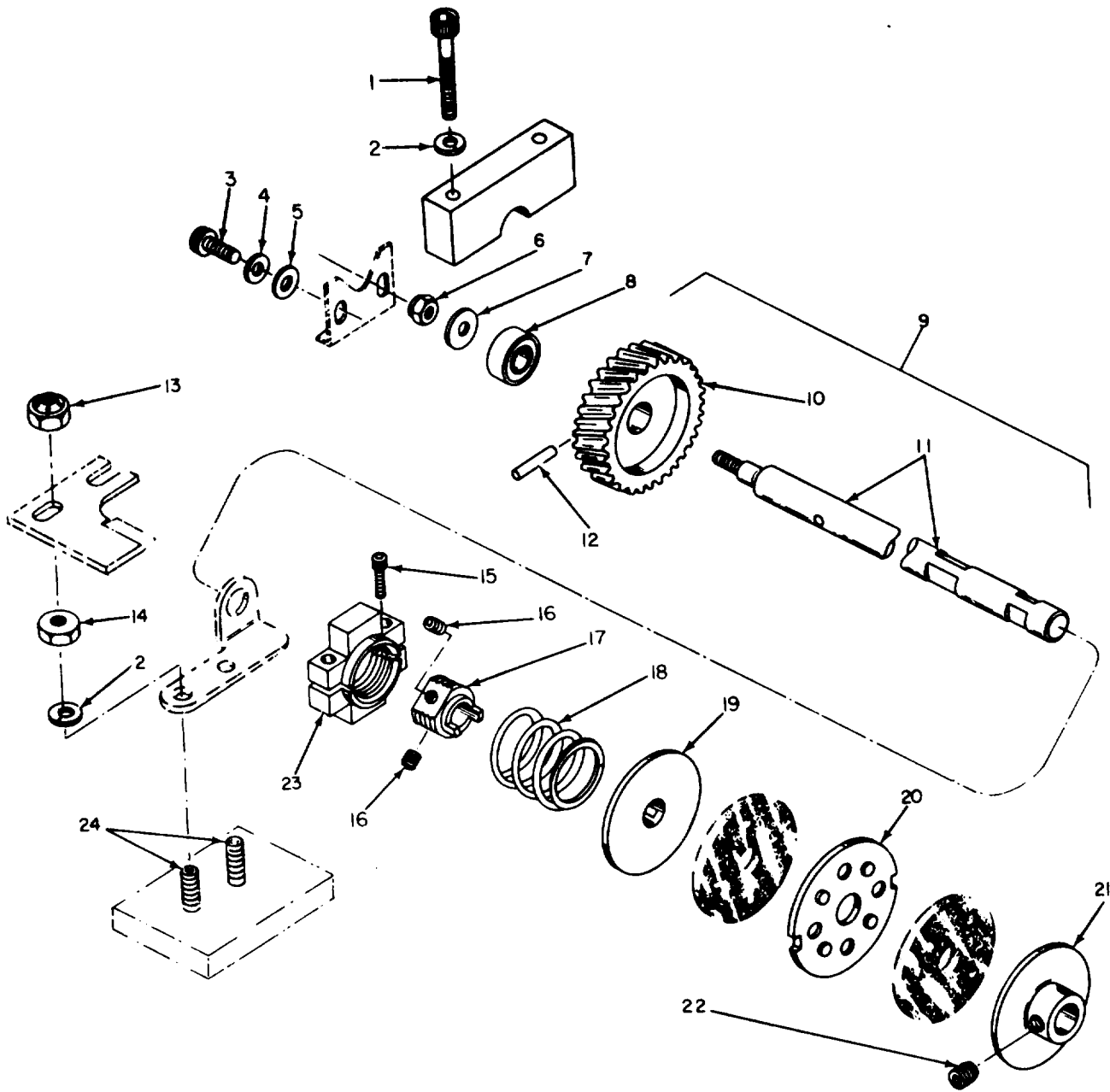

EL4LW048

Figure 48. Mainframe Assembly, Keyboard Transmitter Drive Shaft.

SECTION II						TM11-5815-200-34P-2		
(1)	(2)	(3)	(4)	(5)	(6)		(7)	(8)
ILLUSTRATION		NATIONAL	PART		DESCRIPTION			QTY
(a)	(b)	STOCK	NUMBER	FSCM		USABLE ON CODE	U\M	INC
FIG	ITEM	NUMBER						IN
NO.	NO.							UNIT
48	1	PAFZZ	5305-00-978-9374	MS16997-36	96906	SCREW,CAP, SOCKET HE	EA	2
48	2	PAFZZ	5310-00-809-3365	MS35339-61	96906	WASHER, LOCK	EA	4
48	3	PAFZZ	5305-00-616-2209	10003	82423	SCREW, COP, SOCKET HE	EA	2
48	4	PAFZZ	5310-00-839-3770	MS35339-41	96906	WASHER, LOCK	EA	2
48	5	PAFZZ	5310-00-595-5969	10459	82423	WASHER, FLAT	EA	2
48	6	PAFZZ	5310-00-443-5964	10500	82423	NUT, SLFLKG, HEXA	EA	1
48	7	PAFZZ	5310-00-523-2143	50414	82423	WASHER, FLAT	EA	1
48	8	PAFZZ	5815-00-600-2679	10755	82423	BEARING, BALL	EA	1
48	9	XDFFF		61315A	82423	SHAFT ASSEMBLY	EA	1
48	10	PAFZZ	3020-00-203-1533	55163	82423	GEAR, HELICAL USED ON TT98FG, TT98BFG, TT688BFG, TT688AFG AND TT688BFG B53, B56, 5KY, 5K2	EA	1
48	10	XDFZZ		61317	82423	GEAR, HELICAL USED ON TT98CFG, TT98DFG, TT688CFG AND TT688DFG	EA	1
48	11	PAFZZ	5815-00-340-3723	55172	82423	SHAFT, SHOULDERED	EA	1
48	12	PAFZZ	5315-00-197-3452	10854	82423	PIN, TAPERED, PLAIN	EA	1
48	13	PAFZZ	5310-00-939-0850	MS21083C08	96906	NUT, SLFLKG, HEXA	EA	2
48	14	PAFZZ	5310-00-934-9759	MS35649-284	96906	NUT, PLAIN, HEXAG	EA	2
48	15	PAFZZ	5305-00-983-5519	MS16997-11	96906	SCREW, CAP, SOCKET HE	EA	2
48	16	PAFZZ	5305-00-723-3866	AN565DC1032H2	88044	SETSCREW	EA	2
48	17	PAFZZ	3040-00-322-5581	54928	82423	COLLAR, DRIVE SH	EA	1
48	18	PAFZZ	5360-00-663-3298	54932	82423	SPRING, HELICAL, COMP	EA	1
48	19	PAFZZ	5815-00-340-3720	54931	82423	DISK, FRICTION	EA	1
48	20	PAFZZ	5815-00-351-7998	51117	82423	DISK, CLUTCH	EA	1
48	21	PAFZZ	5815-00-523-8656	50200	82423	DISK, CLUTCH	EA	1
48	22	PAFZZ	5305-00-207-8967	10209	82423	SETSCREW SELECT	EA	1
48	22	PAFZZ	5305-00-724-7272	MS51966-29	96906	SETSCREW SELECT	EA	1
48	23	XDFZZ		54926	82423	COLLAR, CLAMP	EA	1
48	24	XDFZZ		MS51019-43	96906	SETSCREW	EA	2

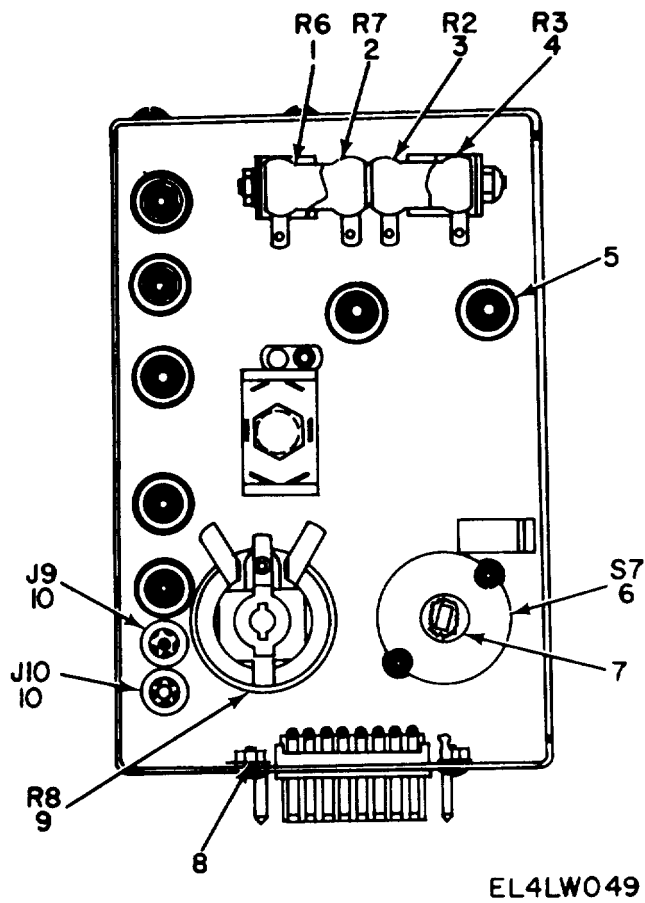
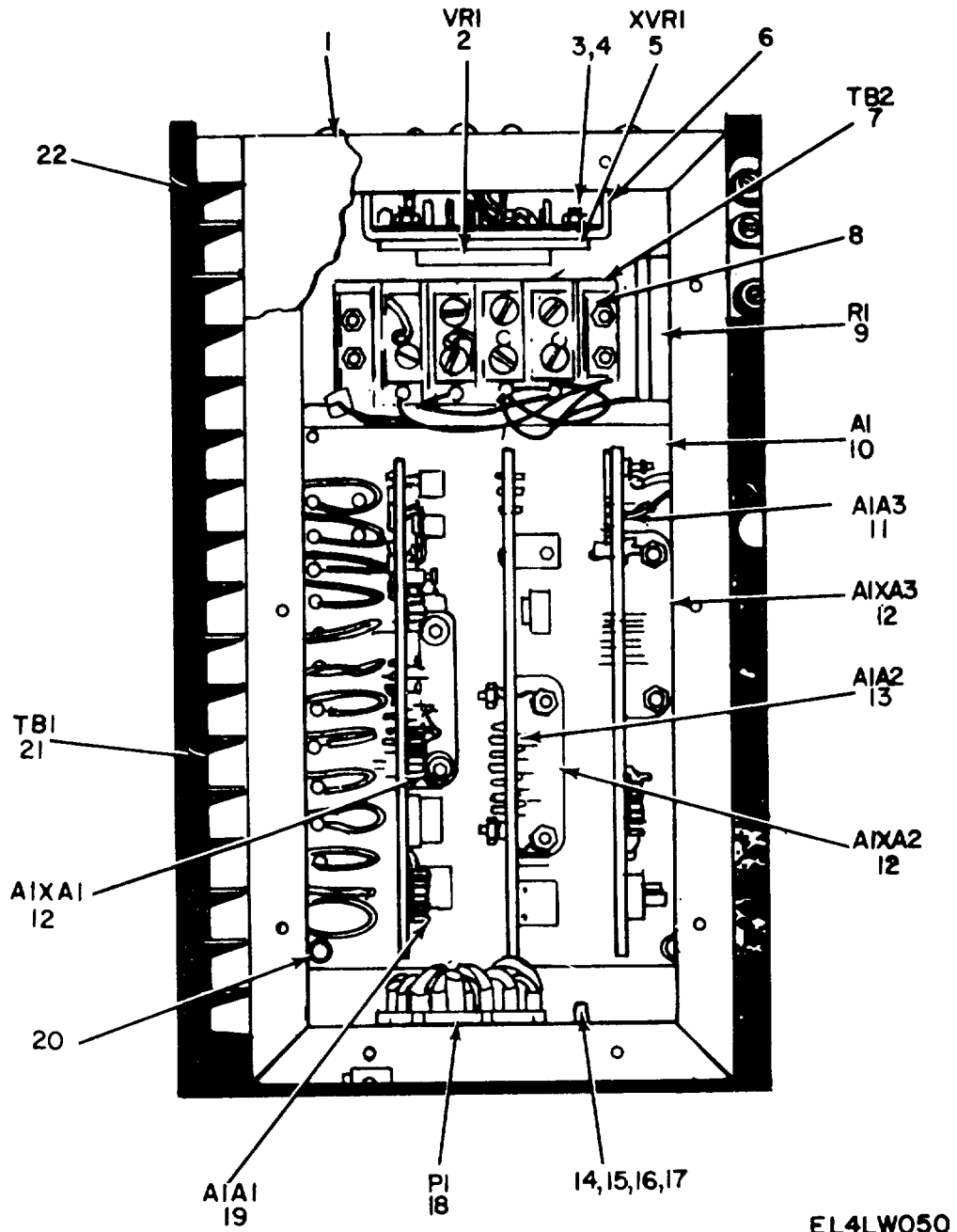

Figure 49. Terminal Box Assembly (TT-98( )/FG and TT-483/UGC).

SECTION II						TM11-5815-200-34P-2			
(1)	(2)	(3)	(4)	(5)	(6)		(7)	(8)	
ILLUSTRATION		NATIONAL			DESCRIPTION			QTY	
(a)	(b)	STOCK	PART					INC	
FIG	ITEM	SMR	NUMBER	FSCM		USABLE ON CODE	U\M	IN	
NO.	NO.	CODE	NUMBER					UNIT	
GROUP 0107 TERMINAL BOX ASSEMBLY									
49	1	PAFZZ	5905-00-549-7222	RW30V202	81349	RESISTOR, FIXED, WIRE	B53, B56, 5IG	EA	1
49	2	XDFZZ		RW30G802	96906	RESISTOR, FXD, WW	B53, B56, 5IG	EA	1
49	3	PAFZZ	5905-00-508-0563	RW30G562	96906	RESISTOR, FXD, WW	B53, B56, 5IG	EA	1
49	4	PAFZZ	5905-00-283-7507	RW30G102	81349	RESISTOR, FIXED, WIRE	B53, B56, 5IG	EA	1
49	5	PAFZZ	5940-00-804-0365	MS25036-146	96906	TERMINAL, LUG	B53, B56, 5IG	EA	1
49	6	PAFZZ	5930-00-507-8228	20130	82423	SWITCH, ROTARY	B53, B56, 5IG	EA	1
49	7	PAFZZ	5310-00-261-7155	10478	82423	WASHER, LOCK	B53, B56, 5IG	EA	1
49	8	PAFZZ	5310-00-582-9176	F92-1660-40	72962	NUT, SELF-LOCKING, HE	B53, B56, 5IG	EA	2
49	9	PAFZZ	5905-00-108-6308	RP101SA502KK	81349	RESISTOR, VARIABLE, W	B53, B56, 5IG	EA	1
49	10	PAFZZ	5935-00-501-5488	105-603-1	74970	JACK, TIP	B53, B56, 5IG	EA	2



EL4LW050

Figure 50. Terminal Box Assembly (TT-688( )/FG).

SECTION II									
(1)	(2)	(3)	(4)	(5)	TM11-5815-200-34P-2	(7)	(8)		
ILLUSTRATION									
(a)	(b)	NATIONAL		DESCRIPTION				(8)	
FIG	ITEM	SMR	STOCK	PART		USABLE ON CODE	U\M	QTY	INC
NO.	NO.	CODE	NUMBER	NUMBER	FSCM			IN	UNIT
50	1	XDFZZ		SMD759831	80063	COVER ASSY,TERM	5KY, 5K2	EA	1
50	2	PAFZZ	5961-00-892-0914	JAN1N2823B	81349	SEMICONDUCTOR,D	5KY, 5K2	EA	1
50	3	PAFZZ	5305-00-054-6655	MS51957-31	96906	SCREW,MACHIEH	5KY, 5K2	EA	2
50	4	PAFZZ	5310-00-929-6395	MS35338-136	96906	WASHER,LOCK	5KY, 5K2	EA	2
50	5	XDFZZ		SMC759846	80063	SOCKET,PLUG-IN	5KY, 5K2	EA	1
50	6	XDFZZ		SMC759832	80063	BRACKET ASSY	5KY, 5K2	EA	1
50	7	PAFZZ	5940-00-983-6045	37TB4	81349	TERMINAL BOARD	5KY, 5K2	EA	1
50	8	XDFZZ		SMB759847	80063	PLATE,MOUNTING	5KY, 5K2	EA	2
50	9	XDFZZ		RER70F9100M	81349	RESISTOR,FXD,WW	5KY, 5K2	EA	1
50	10	XDFFF		SMD759836	80063	ASSEMBLY,CIRCUI	5KY, 5K2	EA	1
50	11	PAFDL	5815-00-239-4769	SMC759853	80063	CIRCUIT CARD ASSEMB	5KY, 5K2	EA	1
50	12	XDFZZ		SMC759838	80063	CONNECTOR,RCPT	5KY, 5K2	EA	3
50	13	PAFDL	5815-00-239-4771	SMC759849	80063	CIRCUIT CARD ASSEMB	5KY, 5K2	EA	1
50	14	PAFZZ	5305-00-054-5649	MS51957-15	96906	SCREW,MACHINE	5KY, 5K2	EA	12
50	15	PAFZZ	5310-00-933-8118	MS35338-135	96906	WASHER,LOCK	5KY, 5K2	EA	27
50	16	PAFZZ	5310-00-595-6211	MS15795-803	96906	WASHER,FLAT	5KY, 5K2	EA	28
50	17	PAFZZ	5310-00-934-9748	MS35649-244	96906	NUT,PLAIN,HEXAGON	5KY, 5K2	EA	4
50	18	PAFZZ	5935-00-201-8476	26-159-16	02660	CONNECTOR,PLUG,ELEC	5KY, 5K2	EA	1
50	19	PAFDL	5815-00-239-4770	SMC759840	80063	CIRCUIT CARD ASSEMB	5KY, 5K2	EA	1
50	20	PAFZZ	5305-00-054-5647	MS51957-13	96906	SCREW,MACHINE	5KY, 5K2	EA	4
50	21	XDFZZ		4BTB15	81349	TERMINAL BOARD	5KY, 5K2	EA	1
50	22	PAFZZ	5305-00-054-5652	MS51957-18	96906	SCREW,MACHINE	5KY, 5K2	EA	8

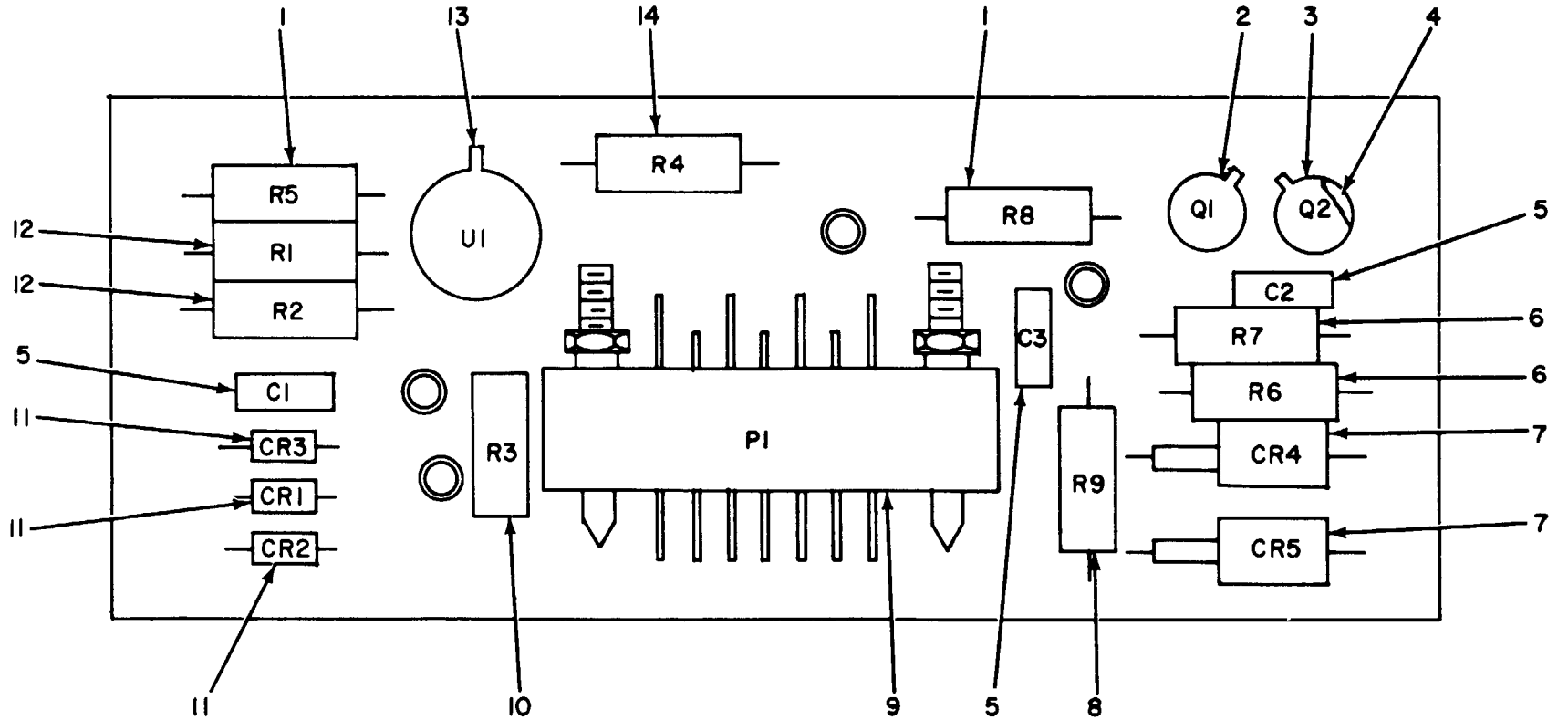

NOTE: FOR COMPLETE REFERENCE  
DESIGNATION PREFIX WITH AIAIAI

EL4LW05I

Figure 51. Transmitter Module.



SECTION II									
(1)	(2)	(3)	(4)	(5)	TM11-5815-200-34P-2	(6)	(7)	(8)	
ILLUSTRATION									
(a)	(b)	NATIONAL		DESCRIPTION					
FIG	ITEM	SMR	STOCK	PART					
NO.	NO.	CODE	NUMBER	NUMBER	FSCM		USABLE ON CODE	U\M	UNIT
GROUP 010701 TRANSMITTER MODULE									
51	1	PADZZ	5905-00-114-5407	RCR20G271JS	81349	RESISTOR, FIXED, COMP	5KY, 5K2	EA	2
51	2	PADZZ	5961-00-951-8757	JAN2N222A	81349	TRANSISTOR	5KY, 5K2	EA	1
51	3	PADZZ	5961-00-946-2023	2N2906A	81349	TRANSISTOR	5KY, 5K2	EA	1
51	4	PADZZ	5999-00-897-9482	7717-7	13103	MOUNTING PAD, ELECTR	5KY, 5K2	EA	2
51	5	XDDZZ		CKR06BX274KM	81349	CAPACITOR, FXD, C	5KY, 5K2	EA	3
51	6	PADZZ	5905-00-111-4734	RCR20G470JS	81349	RESISTOR, FIXED, COMP	5KY, 5K2	EA	2
51	7	PADZZ	5961-00-068-0687	JAN1N3828A	81349	SEMICONDUCTOR, D	5KY, 5K2	EA	2
51	8	PADZZ	5905-00-110-0993	RCR20G123JS	81349	RESISTOR, FIXED, COMP	5KY, 5K2	EA	1
51	9	XDDZZ		145-5-7RP	95238	CONNECTOR, RECEPTACL	5KY, 5K2	EA	1
51	10	PADZZ	5905-00-104-8335	RCR20G124JS	81349	RESISTOR, FIXED, COMP	5KY, 5K2	EA	1
51	11	PADZZ	5961-00-938-1135	IN4148	81349	SEMICONDUCTOR, D	5KY, 5K2	EA	3
51	12	PADZZ	5905-00-114-5416	RCR20G274JS	81349	RESISTOR, FIXED, COMP	5KY, 5K2	EA	2
51	13	PADZZ	5962-00-599-5695	CA3741T	02735	MICROCIRCUIT, LINEAR	5KY, 5K2	EA	1
51	14	PADZZ	5905-00-141-1116	RCR20G562JS	81349	RESISTOR, FIXED, COMP	5KY, 5K2	EA	1

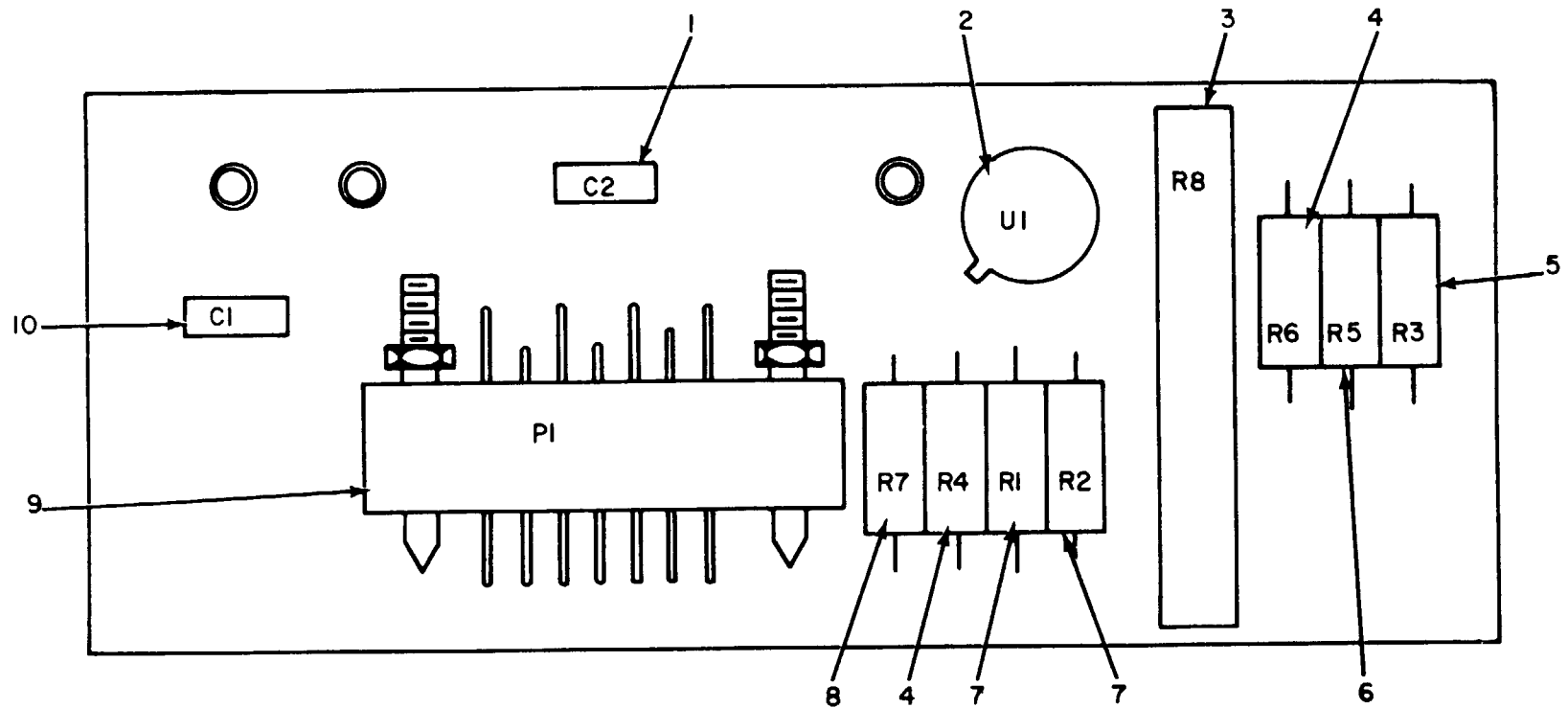

NOTE: FOR COMPLETE REFERENCE DESIGNATION  
PREFIX WITH A1A1A2

EL4LW052

Figure 52. Receiver Module.

SECTION II		TM11-5815-200-34P-2							
(1)	(2)	(3)	(4)	(5)	(6)		(7)	(8)	
ILLUSTRATION		NATIONAL		DESCRIPTION				QTY	
(a)	(b)	STOCK	PART	FSCM		USABLE ON CODE	U\M	INC	
FIG	ITEM	SMR	NUMBER					IN	
NO.	NO.	CODE	NUMBER					UNIT	
GROUP 010702 RECEIVER MODULE									
52	1	XDDZZ		CKR06BX274KM	81349	CAPACITOR,FXD,C	5KY, 5K2	EA	1
52	2	PADZZ	5962-00-599-5695	CA3741T	02735	MICROCIRCUIT,LINER	5KY, 5K2	EA	1
52	3	PADZZ	5905-00-483-4284	RJ12CY103	81349	RESISTOR,VARIAB	5KY, 5K2	EA	1
52	4	PADZZ	5905-00-104-8336	RCR20G104JS	81349	RESISTOR,FIXED,COMP	5KY, 5K2	EA	2
52	5	PADZZ	5905-00-141-1168	RCR20G222JS	81349	RESISTOR,FIXED,COMP	5KY, 5K2	EA	1
52	6	PADZZ	5905-00-106-9344	RCR20G101JS	81349	RESISTOR,FIXED,COMP	5KY, 5K2	EA	1
52	7	PADZZ	5905-00-106-9351	RCR20G273JS	81349	RESISTOR,FIXED,COMP	5KY, 5K2	EA	2
52	8	PADZZ	5905-00-111-4732	RCR20G125JS	81349	RESISTOR,FIXED,COMP	5KY, 5K2	EA	1
52	9	XDDZZ		145-5-7RP	95238	CONNECTOR,RECEPTACL	5KY, 5K2	EA	1
52	10	PADZZ	5910-00-101-2381	CKR06BX222KM	81349	CAPACITOR,FIXED,CER	5KY, 5K2	EA	1

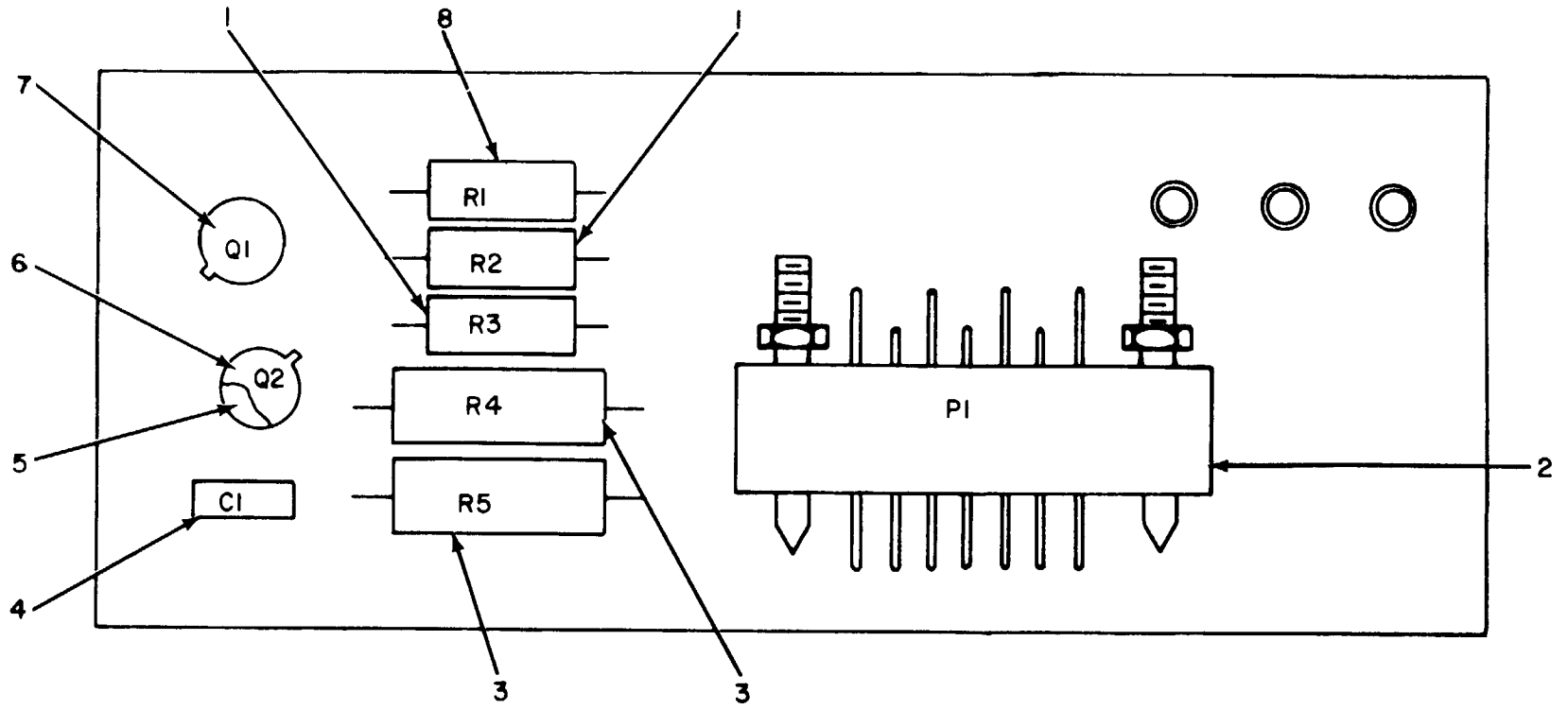

NOTE: FOR COMPLETE REFERENCE DESIGNATION  
PREFIX WITH A1A1A3

EL4LW053

Figure 53. Selector Magnet Module.

SECTION II						TM11-5815-200-34P-2			
(1)	(2)	(3)	(4)	(5)	(6)		(7)	(8)	
ILLUSTRATION		NATIONAL		DESCRIPTION				QTY	
(a)	(b)	SMR	STOCK	PART	FSCM	USABLE ON CODE	U\M	INC	
FIG	ITEM	CODE	NUMBER	NUMBER				IN	
NO.	NO.							UNIT	
GROUP 010703 SELECTOR MAGNET MODULE									
53	1	PADZZ	5905-00-106-9344	RCR20G101JS	81349	RESISTOR, FIXED, COMP	5KY, 5K2	EA	2
53	2	XDDZZ		145-5-7RP	95328	CONNECTOR, PLUG,	5KY, 5K2	EA	1
53	3	PADZZ		RCR32G332JS	81439	RESISTOR, FXD, CM	5KY, 5K2	EA	2
53	4	XDDZZ		CKR06BX274KM	81349	CAPACITOR, FXD, C	5KY, 5K2	EA	1
53	5	PADZZ	5999-00-897-9482	7717-7	13103	MOUNTING PAD, ELECTR	5KY, 5K2	EA	2
53	6	PADZZ	5961-00-946-2023	JAN2N2906A	81349	TRANSISTOR	5KY, 5K2	EA	1
53	7	PADZZ	5961-00-951-8757	JAN2N2222A	81349	TRANSISTOR	5KY, 5K2	EA	1
53	8	PADZZ	5905-00-141-1116	RCR20G562JS	81349	RESISTOR, FIXED, COMP	5KY, 5K2	EA	1

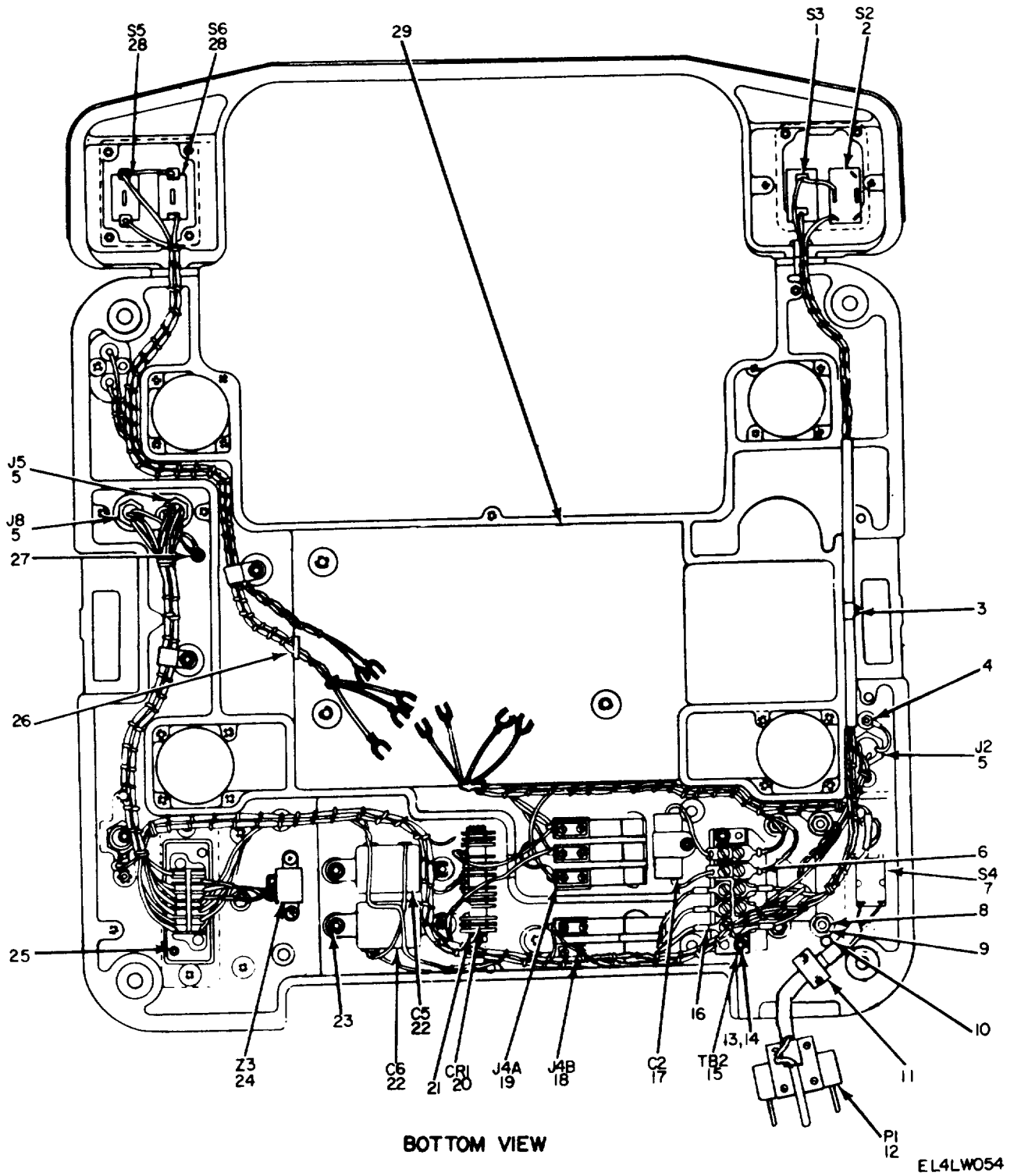
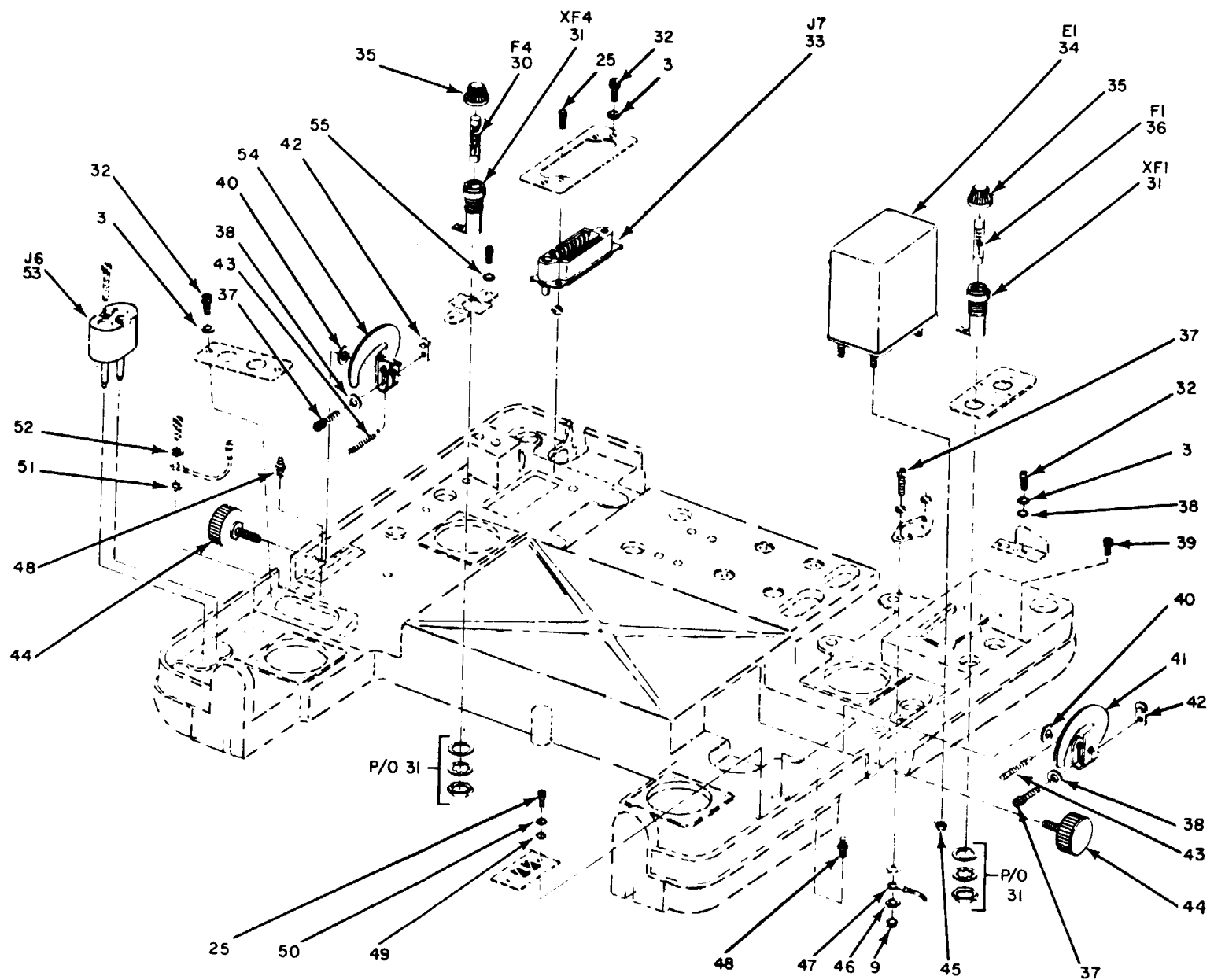

Figure 54. Base Assembly (Sheet 1 of 3).



TOP VIEW

Figure 54. Base Assembly (Sheet 2 of 3).

EL4LW055

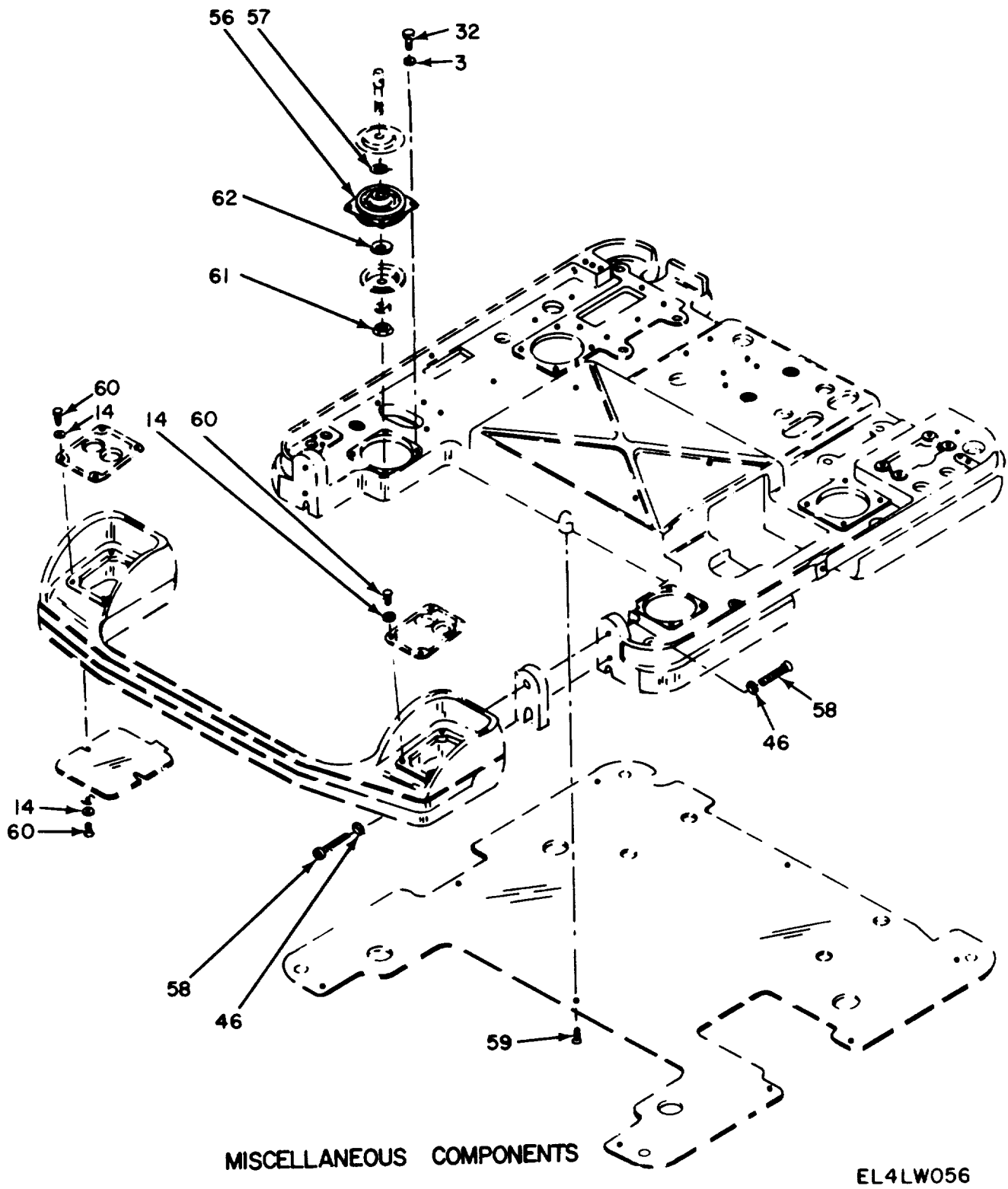

Figure 54. Base Assembly (Sheet 3 of 3).



SECTION II		TM11-5815-200-34P-2							
(1)	(2)	(3)	(4)	(5)	(6)		(7)	(8)	
ILLUSTRATION					DESCRIPTION			QTY	
(a)	(b)	NATIONAL	PART	FSCM		USABLE ON CODE	U/M	INC	
FIG	ITEM	STOCK	NUMBER					IN	
NO.	NO.	NUMBER						UNIT	
GROUP 0108 BASE ASSEMBLY									
54	1	PAFZZ 5930-00-655-1521	MS35058-29	96906	SWITCH, TOGGLE		EA	1	
54	2	PAFZZ 5930-00-655-1582	MS35059-23	96906	SWITCH, TOGGLE		EA	1	
54	3	PAFZZ 5310-00-809-3365	MS35339-61	96906	WASHER, LOCK		EA	23	
54	4	PAFZZ 5305-00-988-7603	MS35461-3	96906	SCREW, CAP, SOCKET HE		EA	1	
54	5	PAFZZ 5935-00-284-3948	126-198	02660	CONNECTOR, RECEPTACL		EA	3	
54	6	PAFZZ 5940-00-231-4430	20706	82423	TERMINAL, LUG		EA	17	
54	7	PAFZZ 5930-00-050-2704	MS35059-9	96906	SWITCH, TOGGLE		EA	1	
54	8	PAFZZ 5940-00-231-4431	20710	82423	TERMINAL, LUG		EA	1	
54	9	PAFZZ 5310-00-939-0850	MS21083C08	96906	NUT, SLFLKG, HEXA		EA	5	
54	10	PAFZZ 5940-00-644-8713	MS25036-8	96906	TERMINAL, LUG		EA	2	
54	11	PAFZZ 5325-00-319-0661	20835	82423	CLAMP, ELECTRICAL		EA	1	
54	12	PAFZZ 5935-01-005-3579	UP121M	81349	CONNECTOR, PLUG,		EA	1	
54	13	PAFZZ 5305-00-983-7427	MS16998-12	96906	SCREW, CAP, SOCKET HE		EA	2	
54	14	PAFZZ 5310-00-839-3770	MS35339-41	96906	WASHER, LOCK		EA	11	
54	15	PAFZZ 5940-00-983-6046	20385	82423	TERMINAL BOARD		EA	1	
54	16	PAFZZ 5940-00-204-8990	20708	82423	TERMINAL, LUG		EA	1	
54	17	PAFZZ 5910-00-621-8988	CQ05A1KF104K3	81349	CAPACITOR, FXD, P	B53, B56, 51G	EA	1	
54	18	PAFZZ 5999-00-537-7677	SMB148699	80063	CONTACT, ELECTRICAL		EA	1	
54	19	PAFZZ 5815-00-301-4610	SMC148697	80063	CONTACT ASSY, EL		EA	1	
54	20	PAFZZ 6130-00-523-5816	SMC186908	80063	RECTIFIER, METAL		EA	1	
54	21	PAFZZ 5310-00-983-8483	MS27183-5	96906	WASHER, FLAT		EA	2	
54	22	PAFZZ 5910-00-649-3118	20213	82423	CAPACITOR, FIXED, ELE	B53, B56, 51G	EA	2	
54	23	PAFZZ 5305-00-545-8374	10032	82423	SCREW, CAP, SOCKET HE		EA	4	
54	24	PAFZZ 5915-00-505-7193	54582	82423	FILTER, RADIO FREQUE		EA	1	
54	25	PAFZZ 5305-00-579-1518	10050	82423	SCREW, CAP, SOCKET HE		EA	6	
54	26	PAFZZ 5325-00-276-4265	20726	82423	GROMMET, RUBBER		EA	2	
54	27	PAFZZ 5305-00-550-2512	10032-01	82423	SCREW, CAP, SOCKET HE		EA	2	
54	28	PAFZZ 5930-00-655-1514	MS35058-22	96906	SWITCH, TOGGLE		EA	2	
54	29	XDFFF	53120A	82423	FILTER ASSEMBLY		EA	1	
54	30	PAOZZ 5920-00-229-1312	F02GR0628	81349	FUSE, CARTRIDGE	B53, B56, 51G	EA	1	
54	31	PAFZZ 5920-00-556-0144	FHN20G	81349	FUSEHOLDER, EXTRACTO		EA	2	
54	32	PAFZZ 5305-00-988-7601	MS35461-1	96906	SCREW, CAP, SOCKET HE		EA	22	
54	33	PAFZZ 5935-00-259-4636	26-190-16	02660	CONNECTOR, RECEPTACL		EA	1	
54	34	PAFZZ 5945-00-976-3783	SMC386048	80063	RELAY ASSEMBLY	B53, B56, 51G	EA	1	
54	35	PAOZZ 5999-00-244-5150	20460	82423	CAP, ELECTRICAL		EA	2	
54	36	PAOZZ 5920-00-581-4144	MDX-2	71400	FUSE, CARTRIDGE		EA	1	
54	37	PAFZZ 5305-00-978-9371	MS16997-33	96906	SCREW, CAP, SCH		EA	3	
54	38	PAFZZ 5310-00-595-5385	10467	82423	WASHER, FLAT		EA	4	
54	39	PAFZZ 5305-00-054-6671	MS51957-46	96906	SCREW, MACHINE	5KY, 5K2, 51G	EA	1	

SECTION II						TM11-5815-200-34P-2			
(1)	(2)	(3)	(4)	(5)	(6)		(7)	(8)	
ILLUSTRATION		NATIONAL		DESCRIPTION					
(a)	(b)	SMR	STOCK	PART		USABLE ON CODE	U\M	QTY	INC
FIG	ITEM	CODE	NUMBER	NUMBER	FSCM			IN	UNIT
NO.	NO.								
54	40	PAFZZ	5310-00-521-8729	50315	82423	WASHER, FLAT	B53	EA	2
54	41	PAFZZ	5815-00-324-9266	55015A	82423	CAM LOCK ASSEMBLY	B53	EA	1
54	42	PAFZZ	5310-00-395-9639	52073	82423	NUT, SPECIAL	B53	EA	2
54	43	PAFZZ	5360-00-527-1192	55014	82423	SPRING, HELICAL, EXTE	B53	EA	2
54	44	PAFZZ	5355-00-324-8857	55013	82423	KNOB	B53	EA	2
54	45	PAFZZ	5310-00-838-9389	MS35649-45	96906	NUT, PLAIN, HEXAG	B53	EA	4
54	46	PAFZZ	5310-00-543-2739	MS35333-72	96906	WASHER, LOCK	B53	EA	6
54	47	XDFZZ		20707	82423	TERMINAL, LUG	B53	EA	4
54	48	PAFZZ	5307-00-638-0081	51058	82423	STUD, EXTENSION	B53	EA	4
54	49	PAFZZ	5310-00-537-8315	10457	82423	WASHER, FLAT	B53	EA	2
54	50	PAFZZ	5310-00-600-2858	10402	82423	WASHER, LOCK	B53	EA	2
54	51	PAFZZ	5310-00-261-6197	10406	82423	WASHER, LOCK	B53	EA	2
54	52	PAFZZ	5310-00-543-5933	MS35333-73	96906	WASHER, LOCK	B53	EA	8
54	53	PAFZZ	5935-00-521-0537	SMB148662	80063	CONNECTOR, ELECTRICA	B53	EA	1
54	54	PAFZZ	5815-00-324-9265	55010A	82423	ARM	B53	EA	1
54	55	PAFZZ	5310-00-655-9505	MS35339-59	96906	WASHER, LOCK	B53	EA	2
54	56	PAFZZ	5340-00-355-9765	10911	82423	MOUNT, VIBRATION	B53	EA	4
54	57	PAFZZ	5310-00-521-8734	50494	82423	WASHER, FLAT	B53	EA	4
54	58	PAFZZ	5305-00-273-5286	11502	82423	SCREW, MACHINE	B53	EA	4
54	59	PAFZZ	5305-00-698-5294	10179	82423	SCREW, MACHINE	B53	EA	9
54	60	PAFZZ	5305-00-954-8130	MS35215-24	96906	SCREW, MACHINE	B53	EA	10
54	61	PAFZZ	5310-00-897-6145	MS21083C4	96906	NUT, SLFLKG, HEXA	B53	EA	4
54	62	PAFZZ	5310-00-638-5177	50862	82423	WASHER, FLAT	B53	EA	4



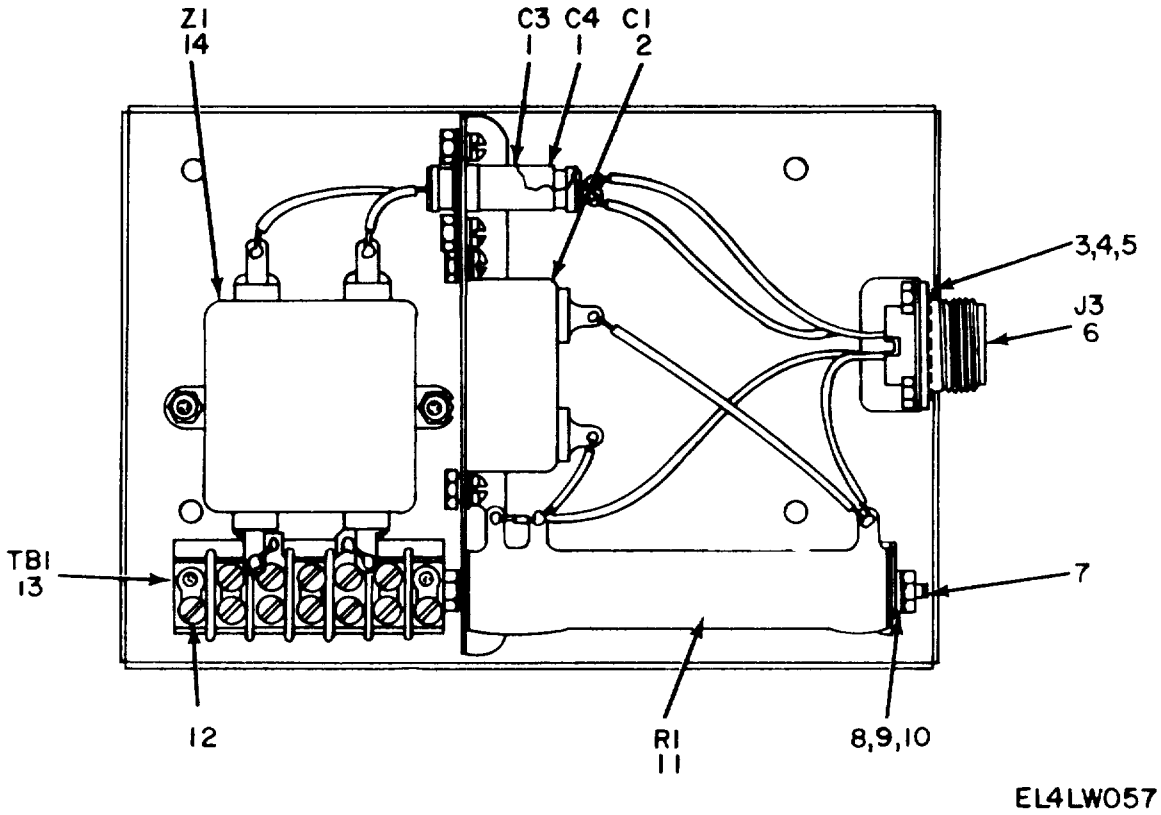

EL4LW057

Figure 55. Base Assembly, Motor Interference Suppression Filter Assembly.

SECTION II						TM11-5815-200-34P-2		
(1)	(2)	(3)	(4)	(5)	(6)		(7)	(8)
ILLUSTRATION								
(a)	(b)	NATIONAL			DESCRIPTION			QTY
FIG	ITEM	STOCK	PART	FSCM		USABLE ON CODE	U\M	INC
NO.	NO.	NUMBER	NUMBER					IN
								UNIT
55	1	PAFZZ	5910-00-240-7774	20208	82423	CAPACITOR,FXD,P	EA	2
55	2	PAFZZ	5910-00-126-9170	CP54B1EF504K1	81349	CAPACITOR,FXD,P	EA	1
55	3	XDFZZ		10186	82423	SCREW,MACHINE	EA	4
55	4	PAFZZ	5310-00-550-3715	MS35333-70	96906	WASHER, LOCK	EA	4
55	5	PAFZZ	5310-00-838-9389	MS35649-45	96906	NUT,PLAIN,HEXAG	EA	4
55	6	PAFZZ	5935-00-800-2824	MS3102R1452S	96906	CONNECTOR,RECEPTACL	EA	1
55	7	PAFZZ	5305-00-826-7780	11700	82423	SCREW,MACHINE	EA	1
55	8	PAFZZ	5310-00-595-7580	6001	44655	WASHER, SHOULDER	EA	2
55	9	PAFZZ	5310-00-208-4124	10516	82423	NUT,PLAIN,HEXAGON	EA	1
55	10	PAFZZ	5310-00-809-3365	MS35339-61	96906	WASHER, LOCK	EA	1
55	11	PAFZZ	5905-00-577-0699	SMB171508	80063	RESISTOR, FIXED, WIRE	EA	1
55	12	PAFZZ	5310-00-600-2858	10402	82423	WASHER, LOCK	EA	2
55	13	PAFZZ	5940-00-549-1030	20370	82423	TERMINAL BOARD	EA	1
55	14	PAFZZ	5915-00-393-1813	20210	82423	FILTER,RADIO IN	EA	1

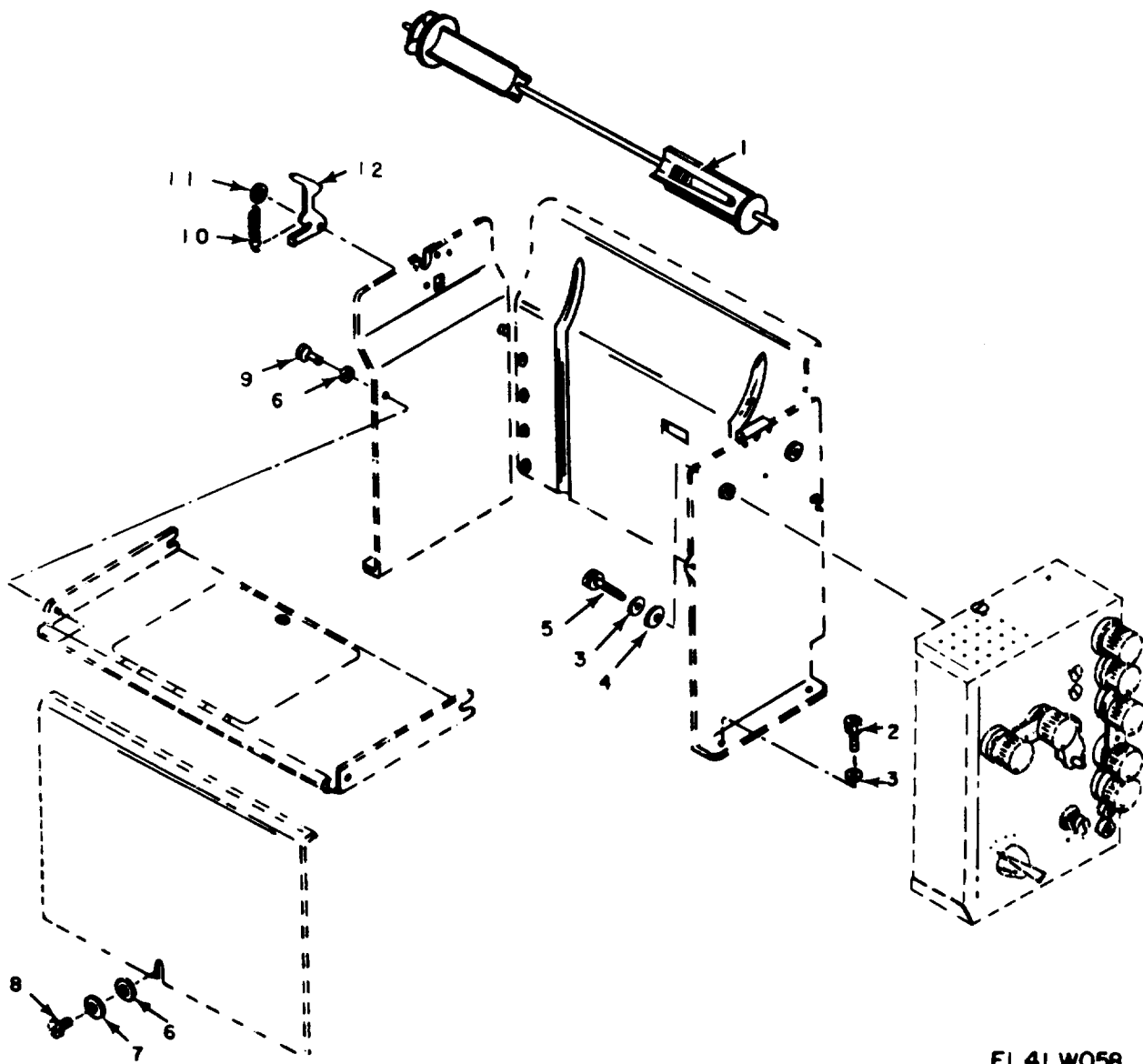

EL4LW058

Figure 56. Base Assembly, Paper Roller Stand.

SECTION II						TM11-5815-200-34P-2		
(1)	(2)	(3)	(4)	(5)	(6)		(7)	(8)
ILLUSTRATION								
(a)	(b)		NATIONAL		DESCRIPTION			QTY
FIG	ITEM	SMR	STOCK	PART				INC
NO.	NO.	CODE	NUMBER	NUMBER	FSCM	USABLE ON CODE	U\M	IN
								UNIT
56	1	PAFZZ	5815-00-356-3371	50605A	82423		EA	1
56	2	PAFZZ	5305-00-988-7601	MS35461-1	96906	SCREW,CAP, SOCKET HE	EA	4
56	3	PAFZZ	5310-00-809-3365	MS35339-61	96906	WASHER, LOCK	EA	6
56	4	PAFZZ	5310-00-595-5385	10467	82423	WASHER, FLAT	EA	2
56	5	PAFZZ	5305-00-978-9371	MS16997-33	96906	SCREW,CAP, SCH	EA	2
56	6	PAFZZ	5310-00-082-1404	MS27183-6	96906	WASHER, FLAT	EA	3
56	7	PAFZZ	5310-00-839-3770	MS35339-41	96906	WASHER, LOCK	EA	1
56	8	XDFZZ		10111	82423	SCREW,MACHINE	EA	1
56	9	PAFZZ	5305-00-616-2209	10003	82423	SCREW,CAP, SOCKET HE	EA	2
56	10	PAFZZ	5360-00-351-7968	50912	82423	SPRING, HELICAL, EXTE	EA	1
56	11	PAFZZ	5365-00-600-2817	10949	82423	RING, RETAINING	EA	1
56	12	PAFZZ	5815-00-393-1922	52938	82423	LATCH, LEVER	EA	1

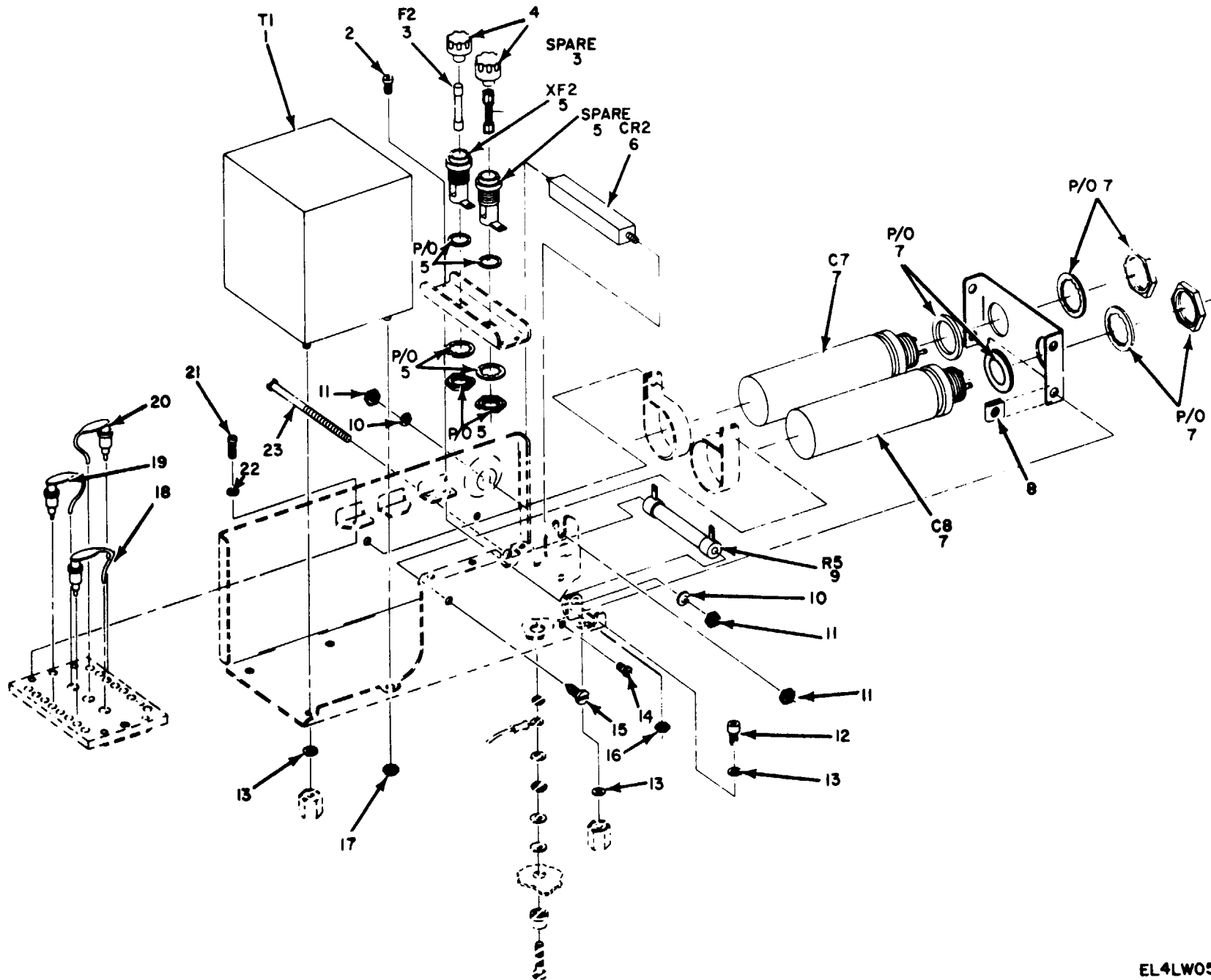
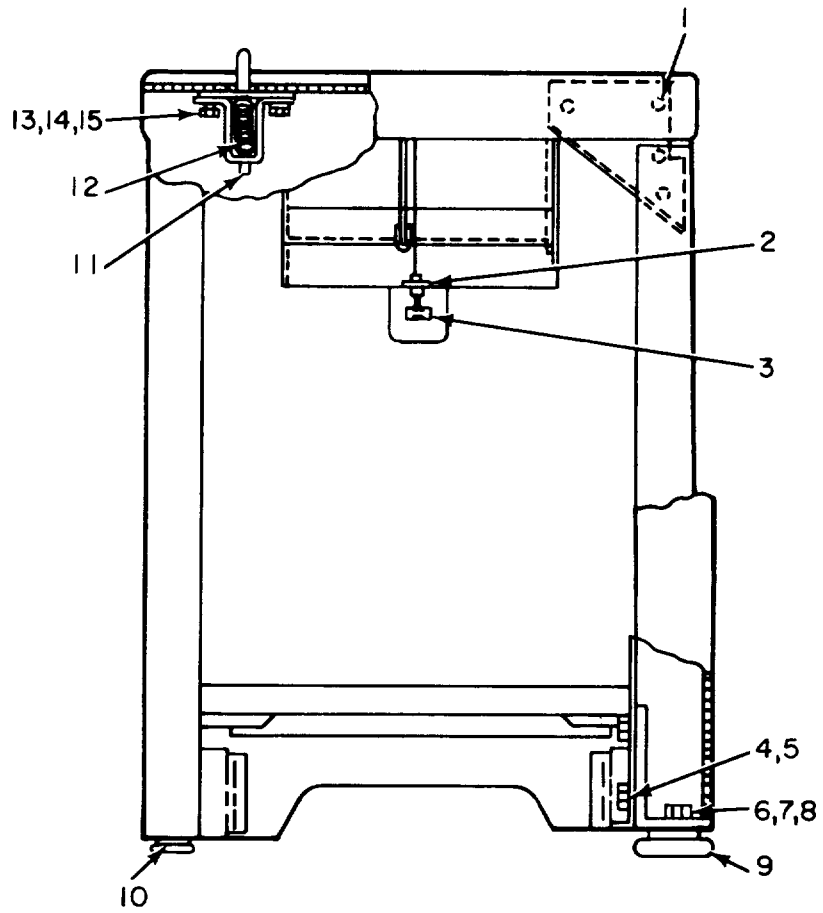

Figure 57. Power Supply PP-978/FG.

EL4LW059



SECTION II						TM11-5815-200-34P-2			
(1)	(2)	(3)	(4)	(5)	(6)		(7)	(8)	
ILLUSTRATION		NATIONAL	PART		DESCRIPTION			QTY	
(a)	(b)	STOCK	NUMBER	FSCM		USABLE ON CODE	U\M	INC	
FIG	ITEM	SMR						IN	
NO.	NO.	CODE	NUMBER					UNIT	
GROUP 02 POWER SUPPLY PP-978/FG									
57	1	PAFZZ	5950-00-545-7700	SMC148765	80063	TRANSFORMER, POWER, S		EA	1
57	2	PAFZZ	5305-00-616-2209	10003	82423	SCREW, CAP, SOCKET HE		EA	4
57	3	PAOZZ	5920-00-043-2641	F02A250V1-4A	81349	FUSE, CARTRIDGE		EA	2
57	4	XDOZZ		20458	82423	CAP, ELECTRICAL		EA	2
57	5	PAFZZ	5920-00-556-0144	342004	75915	FUSEHOLDER, EXTRACTO		EA	2
57	6	PAFZZ	5961-00-076-1965	23290	82423	SEMICONDUCTOR DEVIC		EA	1
57	7	XDFZZ		CE41C301J	81349	CAPACITOR, ELCTL		EA	2
57	8	PAFZZ	5310-00-639-8214	C8091-623-1	78553	NUT, SHEET, SPRIN		EA	4
57	9	PAFZZ	5905-00-842-3533	RW33V512	81349	RESISTOR, FXD, WW		EA	1
57	10	PAFZZ	5310-00-809-3365	MS35339-61	96906	WASHER, LOCK		EA	2
57	11	PAFZZ	5310-00-639-8214	10515	82423	NUT, PLAIN, HEXAG		EA	4
57	12	PAFZZ	5305-00-983-7428	MS16998-26	96906	SCREW, CAP, SOCKET HE		EA	2
57	13	PAFZZ	5310-00-543-5933	MS35333-73	96906	WASHER, LOCK		EA	4
57	14	XDFZZ		10111	82423	SCREW, MACHINE		EA	4
57	15	PAFZZ	5305-00-433-3879	10337	82423	SCREW, TAPPING, THREA		EA	2
57	16	PAFZZ	5310-00-443-5964	10500	82423	NUT, SLFLKG, HEXA		EA	4
57	17	PAFZZ	5310-00-902-6676	10525	82423	NUT, SELF-LOCKING, HE		EA	2
57	18	PAFZZ	5935-00-301-4448	53897	82423	CONNECTOR, PLUG, ELEC		EA	1
57	19	PAFZZ	5935-00-096-7076	53898	82423	CONNECTOR, PLUG, ELEC		EA	1
57	20	PAFZZ	5995-00-096-7077	53899	82423	LEAD, ELECTRICAL		EA	1
57	21	PAFZZ	5305-00-983-6650	MS16998-11	96906	SCREW, CAP, SOCKET HE		EA	4
57	22	PAFZZ	5310-00-839-3770	MS35339-41	96906	WASHER, LOCK		EA	4
57	23	PAFZZ	5305-00-297-7670	10361	82423	SCREW, MACHINE		EA	1



EL4LW060

Figure 58. Table, Teletypewriter FN-59/FG.

SECTION II		TM11-5815-200-34P-2						
(1)	(2)	(3)	(4)	(5)	(6)	(7)	(8)	
ILLUSTRATION		DESCRIPTION						QTY
(a)	(b)	NATIONAL	PART				INC	
FIG	ITEM	STOCK	NUMBER	FSCM		USABLE ON CODE	U\M	
NO.	NO.	NUMBER					UNIT	
GROUP 03 TABLE, TELETYPEWRITER FN-59/FG								
58	1	PAFZZ 5310-00-561-0971	10530	82423	SHEET SPRING		EA 25	
58	2	PAFZZ 5365-00-205-4731	10981	82423	RING, RETAINING		EA 2	
58	3	PAFZZ 5360-00-663-3349	55551	82423	SPRING, HELICAL, TORS		EA 1	
58	4	PAFZZ 5310-00-809-3365	MS35339-61	96906	WASHER, LOCK		EA 4	
58	5	PAFZZ 5310-00-545-8402	10463	82423	WASHER, FLAT		EA 4	
58	6	PAFZZ 5310-00-934-9759	MS35649-284	96906	NUT, PLAIN, HEXAG		EA 4	
58	7	PAFZZ 5305-00-208-7262	FFS92TYPE1STYLE1S	81348	SCREW, MACHINE		EA 4	
58	8	PAFZZ 5310-00-721-7809	MS35340-43	96906	WASHER, LOCK		EA 8	
58	9	PAFZZ 5815-00-566-7074	55538	82423	FOOT, MOUNTING		EA 2	
58	10	PAFZZ 5815-00-561-0968	10973	82423	FOOT, MOUNTING		EA 2	
58	11	PAFZZ 5365-00-600-2817	10949	82423	RING, RETAINING		EA 2	
58	12	PAFZZ 5360-00-201-1624	52259	82423	SPRING, HELICAL, COMP		EA 2	
58	13	PAFZZ 5305-00-057-9594	MS35199-27	96906	SCREW, MACHINE		EA 4	
58	14	PAFZZ 5310-00-297-8940	10512	82423	NUT, PLAIN, HEXAGON		EA 4	
58	15	PAFZZ 5310-00-839-3770	MS35339-41	96906	WASHER, LOCK		EA 4	

NATIONAL STOCK NUMBER AND PART NUMBER INDEX

STOCK NUMBER	NO.	FIGURE NO.	STOCK NUMBER	FIGURE NO.	ITEM NO.
5815-00-020-8834	20	8	5365-00-200-7377	41	4
5815-00-033-9457	38	10	5365-00-200-7377	42	2
5815-00-040-1487	14	30	5365-00-200-7377	43	16
5815-00-040-1511	24	12	5365-00-200-7377	45	5
5815-00-040-1513	24	11	5360-00-201-1624	25	12
5815-00-040-1521	24	15	5360-00-201-1624	58	12
5310-00-049-7872	4	42	5935-00-201-8476	50	18
5930-00-050-2704	54	7	3020-00-203-1327	21	28
5305-00-052-8249	8	17	3020-00-203-1447	37	12
5305-00-054-5640	12	5	3020-00-203-1450	47	3
5305-00-054-5647	50	20	3020-00-203-1520	18	8
5305-00-054-5649	50	14	3020-00-203-1531	23	10
5305-00-054-5652	50	22	3020-00-203-1532	46	8
5305-00-054-6655	50	3	3020-00-203-1533	48	10
5305-00-054-6671	54	39	3020-00-203-1678	5	8
5977-00-059-8680	3	7	3020-00-203-1730	23	16
3020-00-059-8683	37	12	5940-00-204-7911	11	6
5815-00-059-8686	46	11	5940-00-204-8990	4	14
5365-00-059-8687	39	8	5940-00-204-8990	5	28
5360-00-059-9163	36	18	5940-00-204-8990	54	16
6105-00-059-9166	2	5	5365-00-205-4731	58	2
6105-00-059-9166	2	5	5310-00-205-8352	39	1
5365-00-060-1219	39	6	5310-00-205-8930	8	3
5961-00-076-1965	57	6	5310-00-205-8930	9	5
5310-00-082-1404	14	28	5310-00-205-8932	13	12
5310-00-082-1404	22	33	5305-00-206-1529	2	11
5310-00-082-1404	23	7	5305-00-206-2471	9	15
5310-00-082-1404	26	5	5305-00-206-2478	31	9
5310-00-082-1404	31	4	5305-00-206-3903	21	23
5310-00-082-1404	35	10	5305-00-206-5101	21	6
5310-00-082-1404	36	17	5310-00-208-4124	21	10
5310-00-082-1404	43	14	5310-00-208-4124	55	9
5310-00-082-1404	44	18	5310-00-209-0098	26	25
5815-00-082-4196	1	1	5310-00-209-0098	27	7
5365-00-084-4355	12	6	5310-00-209-1239	42	4
5815-00-092-1442	24	37	5310-00-209-3860	4	34
5935-00-096-7076	57	19	5310-00-209-3860	29	8
5995-00-096-7077	57	20	5310-00-209-3860	30	32
5815-00-096-7462	21	42	5310-00-209-3990	38	17
5910-00-101-2381	52	10	5315-00-209-7594	34	24
5905-00-104-8335	51	10	5340-00-209-9361	21	9
5905-00-104-8336	52	4	5310-00-221-4915	18	10
5905-00-106-9344	52	6	5310-00-221-4917	26	24
5905-00-106-9344	53	1	5815-00-224-6459	17	16
5905-00-106-9351	52	7	5815-00-224-6460	17	14
5905-00-108-6308	49	9	5815-00-224-6461	34	5
5905-00-110-0993	51	8	5815-00-224-6462	34	4
5905-00-111-4732	52	8	5815-00-224-6463	7	7
5905-00-111-4734	51	6	5815-00-228-6695	17	23
			5815-00-228-6696	17	20
5905-00-114-5407	51	1	5815-00-228-6697	17	25
5905-00-114-5416	51	12	5815-00-228-6698	17	27
5905-00-141-1116	51	14	5815-00-228-6699	17	28
5905-00-141-1116	53	8	5815-00-228-6700	17	21
			5815-00-228-6701	17	5
5315-00-141-1695	24	35	5815-00-228-6702	17	18
5920-00-142-7439	51	2	5815-00-228-6703	17	15
3110-00-144-8841	44	13	5815-00-228-6704	17	11
3110-00-144-8841	46	6	5815-00-228-6705	17	12
3110-00-144-8850	22	28	5815-00-228-6706	17	26
3110-00-144-8865	23	8	5815-00-228-6707	17	10
3110-00-155-9589	30	3	5815-00-228-6708	17	3
3110-00-155-9628	8	7	5815-00-228-6709	17	4
3110-00-155-9628	9	6	5815-00-228-6710	17	19
3110-00-155-9628	37	7	5815-00-228-6711	17	22
3110-00-155-9628	38	12	5815-00-228-6712	17	17
5310-00-178-8631	18	9	5815-00-228-6713	17	6
5310-00-180-0277	27	20	5815-00-228-6714	17	7
5315-00-187-3256	23	18	5815-00-228-6715	31	3
5315-00-187-3287	23	14	5815-00-228-6751	17	9
5315-00-197-3452	48	12	5815-00-228-6752	17	13
5360-00-200-6613	24	39	5815-00-228-6753	17	8
5365-00-200-7377	4	27	5815-00-228-6754	17	24
5365-00-200-7377	13	32	5920-00-229-1312	54	30
5365-00-200-7377	33	3	5940-00-231-4430	54	6
5365-00-200-7377	34	17	5940-00-231-4431	54	8
5365-00-200-7377	35	20	5360-00-233-0954	22	8
5365-00-200-7377	36	15	5360-00-237-5896	43	4
5365-00-200-7377	39	24	5815-00-239-4765	11	11
5365-00-200-7377	40	1	5815-00-239-4769	50	11

NATIONAL STOCK NUMBER AND PART NUMBER INDEX

STOCK NUMBER	NO.	FIGURE NO.	STOCK NUMBER	FIGURE NO.	ITEM NO.
5815-00-239-4770	50	19	5355-00-324-8857	54	44
5815-00-239-4771	50	13	5360-00-324-9262	41	9
3040-00-240-0190	20	1	5815-00-324-9265	54	54
5315-00-243-1173	3	14	5815-00-324-9266	54	41
5315-00-243-1198	44	20	5815-00-327-5144	14	20
6350-00-243-1251	32	8	5315-00-327-5145	15	3
5815-00-243-5927	13	15	5815-00-330-5701	29	1
5815-00-243-8497	37	11	5815-00-330-9941	6	20
5315-00-243-8876	18	4	5815-00-330-9941	29	36
5999-00-244-5150	54	35	5815-00-330-9942	29	31
5815-00-254-4768	22	6	5305-00-333-5046	14	3
5935-00-259-4636	54	33	5815-00-338-3384	14	29
5310-00-261-6197	5	7	5815-00-338-4466	21	45
5310-00-261-6197	23	2	5815-00-340-3718	23	12
5310-00-261-6197	54	51	5815-00-340-3720	26	16
5310-00-261-7155	49	7	5815-00-340-3720	38	4
5365-00-263-3849	13	24	5815-00-340-3720	48	19
5815-00-264-5429	4	7	3020-00-340-3722	23	11
3110-00-271-0244	16	10	5815-00-340-3723	48	11
5305-00-273-5286	54	58	5815-00-340-3724	14	16
5310-00-274-8702	14	27	5815-00-340-3725	13	23
5310-00-274-8702	29	30	5815-00-340-3732	30	29
5325-00-276-4265	5	20	5815-00-340-3734	25	25
5935-00-280-2829	5	21	5815-00-340-3735	25	13
5365-00-282-0793	24	8	5815-00-342-6022	30	20
5365-00-282-0793	46	14	5815-00-342-6046	24	36
5905-00-283-7507	49	4	5310-00-351-7892	47	2
5935-00-284-3948	54	5	3020-00-351-7893	23	15
5305-00-286-2083	3	25	3020-00-351-7895	3	18
5305-00-286-2083	11	1	5970-00-351-7898	3	2
3120-00-287-7399	14	38	5815-00-351-7900	3	1
3120-00-287-9068	21	2	3020-00-351-7928	22	14
3040-00-294-7390	14	13	5315-00-351-7931	17	34
3040-00-294-7390	25	15	5305-00-351-7940	16	13
3040-00-294-7390	26	23	5306-0-351-7941	16	16
5305-00-297-3998	24	27	3020-00-351-7944	21	29
5305-00-297-7670	57	23	5815-00-351-7948	30	12
5305-00-297-7694	27	11	5330-00-351-7951	21	30
5305-00-297-7700	21	13	5305-00-351-7955	14	14
5305-00-297-7700	36	23	3020-00-351-7958	26	8
5305-00-297-7721	13	6	5315-00-351-7959	31	8
5305-00-297-7721	36	19	5360-00-351-7968	43	2
5305-00-297-7798	4	48	5360-00-351-7968	56	10
5305-00-297-7962	17	31	5360-00-351-7974	32	2
5305-00-297-7962	19	5	5815-00-351-7998	26	15
5305-00-297-7962	35	16	5815-00-351-7998	38	3
5305-00-297-7962	40	9	5815-00-351-7998	48	20
5310-00-297-8940	9	22	5999-00-351-8002	5	19
5310-00-297-8940	58	14	5340-00-355-9765	54	56
5310-00-298-8157	24	26	6105-00-356-1798	5	24
5305-00-298-8569	2	8	6105-00-356-1809	5	1
5305-00-298-8569	42	5	5815-00-356-3228	47	4
5935-00-301-4448	57	18	5815-00-356-3231	43	8
5815-00-301-4611	24	24	5815-00-356-3233	25	16
3040-00-309-3884	30	5	5815-00-356-3235	29	32
5325-00-319-0661	54	11	5815-00-356-3238	30	23
5815-00-322-5574	29	17	5815-00-356-3263	13	31
5815-00-322-5577	43	13	5815-00-356-3267	38	15
5815-00-322-5580	22	19	5815-00-356-3268	38	14
3040-00-322-5581	26	19	5815-00-356-3273	13	26
3040-00-322-5581	38	6	5815-00-356-3275	14	24
3040-00-322-5581	48	17	5815-00-356-3281	26	14
5815-00-322-5584	13	13	5815-00-356-3286	14	15
5815-00-322-5587	4	22	5815-00-356-3294	45	6
5815-00-322-5588	4	36	5815-00-356-3301	3	12
3040-00-322-5589	29	20	5815-00-356-3302	3	22
5815-00-322-5590	29	7	5815-00-356-3309	26	10
5999-00-322-5591	4	38	5815-00-356-3310	46	15
5815-00-322-5593	20	17	5815-00-356-3317	20	13
5815-00-322-5594	20	17	5815-00-356-3318	16	14
5815-00-322-5595	19	1	5815-00-356-3322	20	16
5815-00-322-5598	33	1	5815-00-356-3323	20	16
5815-00-322-5599	40	6	5815-00-356-3324	20	4
5815-00-322-5599	42	6	5815-00-356-3325	20	3
5815-00-322-5602	22	4	5815-00-356-3327	37	8
5815-00-322-5609	6	10	5815-00-356-3333	39	26
5815-00-322-5618	7	11	5815-00-356-3334	8	1
5945-00-323-7321	27	10	5815-00-356-3334	9	1
5815-00-323-7323	37	5	5815-00-356-3334	23	21

NATIONAL STOCK NUMBER AND PART NUMBER INDEX

STOCK NUMBER	NO.	FIGURE NO.	STOCK NUMBER	FIGURE NO.	ITEM NO.
5815-00-356-3339	24	40	5815-00-392-7917	28	12
3120-00-356-3342	39	3	5815-00-392-7920	40	11
5815-00-356-3345	28	1	5365-00-392-9518	28	14
5815-00-356-3347	26	13	5365-00-392-9518	34	19
5815-00-356-3354	31	1	5815-00-392-9523	44	9
5365-00-356-3360	18	7	5815-00-392-9526	47	1
5365-00-356-3360	22	27	5815-00-392-9531	35	15
5815-00-356-3361	18	3	5815-00-392-9532	35	13
3040-00-356-3362	18	6	3040-00-392-9533	21	46
5815-00-356-3365	17	33	5815-00-392-9541	40	2
5815-00-356-3371	56	1	5815-00-392-9541	41	3
5815-00-356-3386	10	9	5815-00-393-1903	16	4
5815-00-356-3394	34	29	5815-00-393-1910	34	18
5815-00-356-3395	34	30	5815-00-363-1921	28	13
5815-00-356-3397	22	1	5815-00-393-1922	56	12
5815-00-356-3398	22	5	5815-00-393-1925	21	21
5815-00-356-3402	34	12	5315-00-393-1937	4	25
5815-00-356-3438	34	22	5815-00-395-9447	29	10
5815-00-356-3439	34	10	5815-00-395-9455	27	28
5815-00-356-3445	37	4	5815-00-395-9502	40	5
5815-00-356-3446	31	7	5815-00-395-9511	24	9
5815-00-356-3446	34	9	5815-00-395-9513	22	32
5815-00-356-3451	39	25	5815-00-395-9514	22	31
5815-00-356-3454	32	6	5815-00-395-9515	24	4
5815-00-356-3460	37	1	5310-00-395-9639	25	1
5815-00-356-3462	31	11	5310-00-395-9639	36	7
5815-00-356-3471	5	30	5310-00-395-9639	54	42
5365-00-356-3487	34	1	5315-00-396-3400	29	41
5815-00-356-3489	29	15	5340-00-399-7867	8	22
5360-00-356-3492	10	4	5340-00-399-7867	9	16
5360-00-356-3492	19	9	5340-00-399-7867	21	27
5360-00-356-3494	11	10	5305-00-433-3879	57	15
5815-00-356-3495	8	14	5305-00-442-6970	21	39
5815-00-356-3495	9	12	5305-00-442-6970	27	27
5310-00-356-3497	6	21	5305-00-443-5923	17	2
5815-00-356-3499	6	23	5305-00-455-2635	21	32
5815-00-356-3500	6	11	5815-00-472-7282	14	2
5815-00-356-3503	6	14	5815-00-472-7289	20	7
5315-00-356-3504	6	18	5999-00-481-8634	5	18
5340-00-356-3505	9	11	5815-00-500-4384	1	3
5315-00-356-3506	10	2	5915-00-501-0546	9	24
5815-00-356-3507	6	25	5935-00-501-5488	49	10
5815-00-356-3508	10	11	5999-00-502-1149	27	16
5815-00-356-3510	6	17	5815-00-503-2621	1	2
5360-00-356-3511	6	22	5915-00-505-7193	54	24
5360-00-356-3512	8	16	5930-00-507-8228	49	6
5360-00-356-3512	9	14	5305-00-514-7484	5	6
5340-00-356-3514	11	8	5305-00-514-7484	23	1
5999-00-356-3515	11	9	5305-00-514-7729	22	36
5815-00-356-3518	11	12	5935-00-521-0537	54	53
5815-00-356-3519	6	1	5330-00-521-0612	5	9
5815-00-356-3519	29	35	5815-00-521-1393	4	30
5365-00-356-3520	8	8	5815-00-521-7181	4	49
5365-00-356-3520	9	7	5995-00-521-7842	27	8
5815-00-356-3522	22	26	5977-00-521-8272	3	7
5305-00-356-4126	13	28	5310-00-521-8475	6	4
5930-00-356-8010	12	13	5310-00-521-8475	29	37
5815-00-378-5592	44	19	5310-00-521-8480	18	11
5815-00-384-0887	11	15	5305-00-521-8481	16	11
5815-00-392-7755	40	4	5310-00-521-8552	23	4
5315-00-392-7757	4	21	5310-00-521-8558	4	8
5815-00-392-7759	43	9	5310-00-521-8558	33	7
5360-00-392-7792	4	20	5310-00-521-8558	40	3
5815-00-392-7823	39	14	5310-00-521-8558	42	7
5815-00-392-7838	35	21	5305-00-521-8636	20	11
5815-00-392-7838	36	22	5305-00-521-8638	7	54
5815-00-392-7839	39	12	5305-00-521-8638	34	6
5815-00-392-7840	15	6	5305-00-521-8650	13	17
5815-00-392-7846	14	31	5310-00-521-8723	22	12
5815-00-392-7880	10	15	5310-00-521-8729	13	8
5815-00-392-7884	41	1	5310-00-521-8729	20	21
5815-00-392-7886	35	4	5310-00-521-8729	27	7
5815-00-392-7886	36	12	5310-00-521-8729	54	40
5815-00-392-7887	35	6	5310-00-521-8730	26	9
5815-00-392-7887	36	16	5310-00-521-8731	43	11
5815-00-392-7889	14	39	5310-00-521-8734	22	29
5815-00-392-7892	39	15	5310-00-521-8734	54	57
5815-00-392-7895	34	15	5310-00-521-8741	47	10
5815-00-392-7902	39	23	5310-00-523-2002	29	34
5815-00-392-7903	25	8	5310-00-523-2003	3	17

NATIONAL STOCK NUMBER AND PART NUMBER INDEX

STOCK NUMBER	NO.	FIGURE NO.	STOCK NUMBER	FIGURE NO.	ITEM NO.
5310-00-523-2003	29	18	5815-00-547-7874	24	34
5310-00-523-2003	30	19	5815-00-547-7875	7	36
5310-00-523-2005	30	28	5815-00-547-7876	7	37
5310-00-523-2143	10	16	5815-00-547-7877	7	38
5310-00-523-2143	20	15	5815-00-547-7878	7	39
5310-00-523-2143	28	10	5815-00-547-7879	7	40
5310-00-523-2143	30	16	5815-00-547-7880	7	41
5310-00-523-2143	46	5	5815-00-547-7881	7	42
5310-00-523-2143	48	7	5815-00-547-7882	7	43
5310-00-523-2173	15	4	5815-00-547-7883	7	26
3120-00-523-2236	39	16	5815-00-547-7884	7	27
5315-00-523-5956	4	28	5815-00-547-7885	7	28
5815-00-523-8656	38	2	5815-00-547-7886	7	29
5815-00-523-8656	48	21	5815-00-547-7887	7	30
5360-00-523-8660	13	22	5815-00-547-7888	7	31
5360-00-523-8664	44	4	5815-00-547-7889	7	32
3020-00-523-8665	22	24	5815-00-547-7890	7	33
5360-00-524-0139	7	1	5815-00-547-7891	7	34
5310-00-524-0219	21	7	5815-00-547-7893	7	15
5310-00-524-0236	44	8	5815-00-547-7894	7	16
5310-00-524-5612	29	22	5815-00-547-7895	7	17
5310-00-524-5612	31	15	5815-00-547-7896	7	18
5310-00-524-5656	39	13	5815-00-547-7897	7	19
5360-00-527-1192	54	43	5815-00-547-7898	7	20
5310-00-527-4494	24	17	5815-00-547-7899	7	22
5310-00-527-4494	29	29	5815-00-547-7900	7	23
3120-00-528-5517	29	6	5815-00-547-7901	7	24
5365-00-528-5565	6	5	5815-00-547-7902	7	25
3120-00-528-5901	14	21	5815-00-547-7906	44	16
5310-00-531-3296	5	11	5310-00-547-7907	5	21
5310-00-531-9514	19	8	5315-00-547-9203	5	2
5305-00-533-5352	42	5	5905-00-549-7222	49	1
5340-00-534-3014	30	25	5310-00-550-1154	4	35
5360-00-534-3034	25	7	5310-00-550-1154	29	9
5315-00-537-7638	21	35	5310-00-550-1154	30	31
5315-00-537-7638	23	17	5305-00-550-2512	54	27
5315-00-537-7638	46	17	5310-00-550-3715	5	26
5815-00-537-7672	13	34	5310-00-550-3715	55	4
5999-00-537-7677	54	18	5940-00-553-2719	5	27
5815-00-537-7696	19	3	5920-00-556-0144	54	31
5815-00-537-7697	19	2	5920-00-556-0144	57	5
5310-00-537-8315	54	49	6110-00-557-3970	2	6
5365-00-537-8632	22	30	5365-00-558-3010	30	18
3040-00-540-2552	41	10	5310-00-558-3153	4	5
3110-00-542-0120	5	15	5310-00-558-3153	33	8
3120-00-542-0187	21	1	5360-00-560-5753	4	9
5977-00-543-0560	5	17	5815-00-561-0968	58	10
5310-00-543-2739	3	5	5310-00-561-0971	58	1
5310-00-543-2739	4	40	5815-00-566-7074	58	9
5310-00-543-2739	8	19	5305-00-567-2033	4	6
5310-00-543-2739	21	49	5305-00-567-2883	24	32
5310-00-543-2739	27	23	3040-00-569-0330	47	8
5310-00-543-2739	30	11	5815-00-570-3491	30	15
5310-00-543-2739	44	15	5815-00-570-3492	41	6
5310-00-543-2739	54	46	5815-00-571-7632	1	1
5310-00-543-2740	2	10	5905-00-577-0699	55	11
5315-00-543-3791	13	21	5305-00-579-1518	19	6
5310-00-543-5933	2	4	5305-00-579-1518	54	25
5310-00-543-5933	21	38	5920-00-581-4144	54	36
5310-00-543-5933	26	2	5310-00-582-9176	49	8
5310-00-543-5933	40	10	5365-00-586-0404	30	18
5310-00-543-5933	54	52	5915-00-586-7763	8	30
5310-00-543-5933	57	13	5340-00-591-0867	39	17
5950-00-545-7700	57	1	5815-00-591-0868	13	10
5815-00-545-8207	17	63	5815-00-591-0869	13	36
5305-00-545-8344	2	3	5815-00-591-0870	24	19
5305-00-545-8344	21	31	5815-00-591-0871	7	50
5305-00-545-8374	27	22	5815-00-591-0872	25	9
5305-00-545-8374	36	5	5815-00-591-0874	7	8
5305-00-545-8374	54	23	5315-00-591-2549	21	48
5360-00-546-6799	33	2	5307-00-592-7734	27	6
5310-00-546-6858	3	6	5815-00-594-0001	44	2
5310-00-546-6858	10	6	5815-00-594-4064	24	38
5310-00-546-6858	27	4	5815-00-594-4065	47	5
5305-00-546-6876	24	23	5815-00-594-4071	16	9
5815-00-547-7868	7	10	5815-00-594-4116	39	19
5815-00-547-7869	7	45	5815-00-594-4142	10	11
5815-00-547-7870	7	44	5815-00-594-4143	10	3
5815-00-547-7871	4	33	5310-00-595-5385	14	36
5815-00-547-7873	47	6	5310-00-595-5385	16	3

NATIONAL STOCK NUMBER AND PART NUMBER INDEX

STOCK NUMBER	NO.	FIGURE NO.	STOCK NUMBER	FIGURE NO.	ITEM NO.
5310-00-595-5385	25	3	5365-00-600-2817	42	13
5310-00-595-5385	36	9	5365-00-600-2817	43	7
5310-00-595-5385	43	6	5365-00-600-2817	56	11
5310-00-595-5385	54	38	5365-00-600-2817	58	11
5310-00-595-5385	56	4	5365-00-600-2835	46	13
5310-00-595-5385	56	4	5365-00-600-2835	46	13
5310-00-595-5777	44	3	5305-00-600-2843	4	17
5310-00-595-5969	3	24	5310-00-600-2858	54	50
5310-00-595-5969	10	7	5310-00-600-2858	55	12
5310-00-595-5969	21	17	5815-00-600-2886	33	6
5310-00-595-5969	24	7	5815-00-600-2890	29	2
5310-00-595-5969	26	27	5815-00-600-2900	24	20
5310-00-595-5969	29	27	5815-00-600-2901	24	21
5310-00-595-5969	31	10	5815-00-600-2904	41	7
5310-00-595-5969	35	11	5815-00-600-2909	44	6
5310-00-595-5969	36	3	5815-00-600-2911	25	6
5310-00-595-5969	46	3	5815-00-600-2915	34	28
5310-00-595-5969	48	5	5815-00-600-2917	42	3
5365-00-595-6161	29	5	5815-00-600-2924	43	1
5310-00-595-6211	50	16	5815-00-600-2948	41	5
5365-00-595-6452	22	13	5305-00-600-2967	10	8
5365-00-595-6482	22	13	5815-00-600-3003	7	12
5310-00-595-6712	44	5	5815-00-600-3005	26	21
5310-00-595-6761	12	3	5815-00-600-3005	38	9
5360-00-597-2285	13	19	5815-00-600-3022	17	1
5360-00-597-2292	42	12	5815-00-600-3026	13	25
5360-00-597-2295	13	11	5815-00-600-3048	29	4
5360-00-597-8275	37	2	5365-00-600-3176	13	27
5360-00-597-8320	3	8	5815-00-602-2762	17	43
5365-00-597-8471	22	11	5815-00-602-2762	17	43
5365-00-597-8471	36	8	5815-00-602-2763	17	57
5360-00-598-4945	7	53	5815-00-602-2763	17	57
5360-00-598-4945	24	3	5815-00-602-2764	17	63
5360-00-598-4961	45	7	5815-00-602-2765	17	62
5360-00-598-4962	45	4	5815-00-602-2765	17	62
5360-00-598-4963	14	25	5815-00-602-2766	17	39
5360-00-598-4964	3	11	5815-00-602-2766	17	39
5360-00-598-4972	17	32	5815-00-602-2767	17	49
5360-00-598-4978	30	22	5815-00-602-2767	17	49
5360-00-598-4979	35	22	5815-00-602-2769	17	61
5360-00-598-4979	39	4	5815-00-602-2769	17	61
5360-00-598-4982	34	13	5815-00-602-2770	17	59
5360-00-598-4983	35	7	5815-00-602-2770	17	59
5360-00-598-4983	36	14	5815-00-602-2772	17	58
5360-00-598-4983	40	13	5815-00-602-2772	17	58
5360-00-598-4984	32	9	5815-00-602-2773	17	56
5360-00-598-4984	35	18	5815-00-602-2773	17	56
5360-00-598-4984	36	20	5815-00-602-2775	17	55
5360-00-598-4985	31	14	5815-00-602-2775	17	55
5360-00-598-4986	35	14	5815-00-602-2776	17	52
5360-00-598-4988	7	49	5815-00-602-2776	17	52
5360-00-598-4990	13	30	5815-00-602-2781	17	51
5360-00-598-4992	39	11	5815-00-602-2781	17	51
5360-00-598-4993	35	1	5815-00-602-2782	17	46
5360-00-598-4994	20	10	5815-00-602-2782	17	46
5360-00-598-4995	30	30	5815-00-602-2783	17	60
5360-00-598-4997	20	18	5815-00-602-2784	17	54
5360-00-598-9022	35	12	5815-00-602-2784	17	54
5962-00-599-5695	51	13	5815-00-602-2785	17	45
5962-00-599-5695	52	2	5815-00-602-2785	17	45
5815-00-600-2679	26	6	5815-00-602-2786	17	53
5815-00-600-2679	48	8	5815-00-602-2786	17	53
5815-00-600-2698	28	15	5815-00-602-2787	17	48
5815-00-600-2760	7	51	5815-00-602-2787	17	48
5815-00-600-2760	26	1	5815-00-602-2788	17	47
5365-00-600-2817	4	32	5815-00-602-2788	17	47
5365-00-600-2817	8	15	5815-00-602-2789	17	50
5365-00-600-2817	9	13	5815-00-602-2789	17	50
5365-00-600-2817	10	10	5815-00-602-2791	17	44
5365-00-600-2817	13	16	5815-00-602-2791	17	44
5365-00-600-2817	14	1	5815-00-602-2795	17	42
5365-00-600-2817	25	17	5815-00-602-2795	17	42
5365-00-600-2817	30	24	5815-00-602-2796	17	41
5365-00-600-2817	32	7	5815-00-602-2796	17	41
5365-00-600-2817	33	4	5815-00-602-2797	17	40
5365-00-600-2817	34	8	5815-00-602-2797	17	40
5365-00-600-2817	35	3	5815-00-602-2798	17	38
5365-00-600-2817	36	11	5815-00-602-2798	17	38
5365-00-600-2817	39	20	5815-00-607-3890	25	2
5365-00-600-2817	40	12	5815-00-607-3901	21	34
5365-00-600-2817	41	11	5815-00-607-3904	22	10



NATIONAL STOCK NUMBER AND PART NUMBER INDEX

STOCK NUMBER	NO.	FIGURE NO.	STOCK NUMBER	FIGURE NO.	ITEM NO.
5999-00-608-8706	11	11	5360-00-682-1511	5	29
5815-00-610-7808	6	6	5365-00-682-2171	5	13
5305-00-616-2209	6	19	5815-00-682-2235	38	13
5305-00-616-2209	8	4	5935-00-683-6012	8	20
5305-00-616-2209	9	3	5935-00-683-6012	9	19
5305-00-616-2209	16	8	5977-00-686-5195	5	17
5305-00-616-2209	20	2	5999-00-688-4398	5	19
5305-00-616-2209	21	20	5815-00-691-8990	24	43
5305-00-616-2209	22	35	3120-00-692-6759	24	10
5305-00-616-2209	23	5	5815-00-692-6843	13	29
5305-00-616-2209	25	22	5815-00-692-6844	41	2
5305-00-616-2209	26	3	5340-00-697-3599	38	11
5305-00-616-2209	30	26	5815-00-697-8055	30	9
5305-00-616-2209	35	8	5815-00-703-1518	46	7
5305-00-616-2209	36	1	5815-00-703-1610	4	31
5305-00-616-2209	38	16	6105-00-705-2651	5	10
5305-00-616-2209	46	1	6105-00-705-2652	5	30
5305-00-616-2209	48	3	5330-00-720-3361	34	7
5305-00-616-2209	56	9	5305-00-724-6784	27	13
5305-00-616-2209	57	2	5305-00-724-6799	21	4
5310-00-616-3555	3	19	5305-00-724-6799	29	11
5310-00-616-3555	4	12	5305-00-725-0102	42	11
5310-00-616-3555	5	4	5815-00-757-2263	29	21
5310-00-616-3555	8	27	5815-00-769-1263	15	2
5310-00-616-3555	9	20	5330-00-776-2693	22	23
5310-00-616-3555	11	2	6105-00-784-4786	5	24
5310-00-616-3555	11	13	5330-00-784-7868	22	25
5310-00-616-3555	21	19	5815-00-790-3278	2	13
5970-00-617-5316	4	44	5815-00-791-6061	29	12
5310-00-619-5596	24	42	5935-00-800-2824	55	6
5815-00-622-2014	24	28	5310-00-809-3365	6	7
5995-00-622-4046	11	16	5310-00-809-3365	8	23
5999-00-636-7940	3	4	5310-00-809-3365	9	9
5310-00-637-3945	2	15	5310-00-809-3365	11	4
5310-00-637-3945	8	10	5310-00-809-3365	14	37
5310-00-637-3945	13	5	5310-00-809-3365	16	2
5310-00-637-3945	27	25	5310-00-809-3365	17	30
5310-00-637-9606	27	26	5310-00-809-3365	19	4
5307-00-638-0081	54	48	5310-00-809-3365	21	12
5310-00-638-4182	9	17	5310-00-809-3365	25	19
5310-00-638-5177	54	62	5310-00-809-3365	27	5
5310-00-638-9776	27	21	5310-00-809-3365	32	4
5307-00-639-3317	28	7	5310-00-809-3365	35	17
3020-00-640-4815	20	5	5310-00-809-3365	36	6
5910-00-649-3118	54	22	5310-00-809-3365	40	8
5815-00-652-4187	15	1	5310-00-809-3365	42	8
5365-00-652-4189	14	17	5310-00-809-3365	43	5
5815-00-652-4438	18	1	5310-00-809-3365	45	2
5815-00-652-8949	21	16	5310-00-809-3365	48	2
5930-00-655-1514	54	28	5310-00-809-3365	54	3
5930-00-655-1521	54	1	5310-00-809-3365	55	10
5930-00-655-1582	54	2	5310-00-809-3365	56	3
5310-00-655-9505	4	47	5310-00-809-3365	57	10
5310-00-655-9505	19	7	5310-00-809-3365	58	4
5310-00-655-9505	54	55	5310-00-809-8546	14	10
5310-00-656-0100	5	12	5307-00-819-5151	8	12
5340-00-656-0160	5	14	5305-00-826-7780	55	7
6105-00-660-8165	3	23	5315-00-839-2326	21	24
3120-00-662-6718	22	3	5310-00-839-3770	4	19
5815-00-663-3066	14	33	5310-00-839-3770	6	9
5360-00-663-3296	26	17	5310-00-839-3770	7	14
5360-00-663-3297	22	20	5310-00-839-3770	8	5
5360-00-663-3298	38	5	5310-00-839-3770	9	4
5360-00-663-3298	48	18	5310-00-839-3770	13	7
5360-00-663-3315	20	20	5310-00-839-3770	14	4
5360-00-663-3317	37	6	5310-00-839-3770	16	7
5360-00-663-3322	4	16	5310-00-839-3770	20	12
5360-00-663-3323	47	7	5310-00-839-3770	20	14
5360-00-663-3333	27	2	5310-00-839-3770	21	18
5360-00-663-3349	58	3	5310-00-839-3770	22	34
5360-00-663-3350	7	9	5310-00-839-3770	23	6
5360-00-663-3377	34	21	5310-00-839-3770	24	6
5360-00-663-3381	13	1	5310-00-839-3770	25	23
5360-00-664-2137	13	37	5310-00-839-3770	26	4
5360-00-664-2151	4	29	5310-00-839-3770	28	4
5365-00-664-2592	46	12	5310-00-839-3770	29	24
5815-00-672-0043	24	25	5310-00-839-3770	30	27
5815-00-677-0527	24	33	5310-00-839-3770	31	5
3040-00-678-0722	26	12	5310-00-839-3770	34	2
5815-00-679-6551	24	41	5310-00-839-3770	35	9

SECTION IV

NATIONAL STOCK NUMBER AND PART NUMBER INDEX

STOCK NUMBER	FIGURE NO.	ITEM NO.	STOCK NUMBER	FIGURE NO.	ITEM NO.
5310-00-839-3770	36	2	5360-00-902-4152	29	38
5310-00-839-3770	44	11	5310-00-902-6676	8	9
5310-00-839-3770	45	9	5310-00-902-6676	57	17
5310-00-839-3770	46	2	5310-00-928-2690	12	2
5310-00-839-3770	48	4	5310-00-929-6395	50	4
5310-00-839-3770	54	14	5310-00-933-8118	50	15
5310-00-839-3770	56	7	5310-00-934-9748	50	17
5310-00-839-3770	57	22	5961-00-938-1135	51	11
5310-00-839-3770	58	15	5961-00-946-2023	51	3
5310-00-840-6514	22	15	5961-00-946-2023	53	6
5310-00-840-6516	22	2	5961-00-951-8757	53	7
5310-00-840-6519	6	3	5305-00-978-9372	8	18
5310-00-840-6519	30	21	5305-00-978-9372	25	4
5310-00-840-6520	28	8	5305-00-978-9372	27	3
5310-00-840-6520	30	14	5305-00-978-9374	48	1
5310-00-840-6520	31	13	5305-00-983-5519	22	17
5310-00-840-6521	34	16	5305-00-983-5519	26	20
5330-00-841-0915	22	9	5305-00-983-5519	38	8
5310-00-841-0922	31	2	5305-00-983-5519	48	15
5310-00-841-6376	6	15	5940-00-983-6045	50	7
5310-00-841-6377	10	12	5940-00-983-6046	54	15
5310-00-841-6378	18	2	5305-00-983-6649	16	8
5310-00-841-6380	29	16	5305-00-983-6649	20	22
5365-00-841-6381	14	32	5305-00-983-6649	21	25
5310-00-841-6382	30	6	5305-00-983-6649	24	5
5330-00-841-6387	25	5	5305-00-983-6649	28	5
5330-00-841-6388	13	14	5305-00-983-6649	31	6
5330-00-841-6389	14	26	5305-00-983-6649	34	3
5310-00-841-7413	24	29	5305-00-983-6650	21	26
5310-00-841-7413	25	14	5305-00-983-6650	57	21
5310-00-841-7414	35	5	5305-00-983-6651	7	47
5310-00-841-7414	36	13	5305-00-983-6651	14	8
5310-00-841-7414	39	21	5305-00-983-6651	24	16
5310-00-841-7415	39	18	5305-00-983-6652	21	36
5310-00-841-7415	43	10	5305-00-983-6652	28	3
5310-00-841-7416	26	7	5305-00-983-6662	21	41
5330-00-841-7418	13	33	5305-00-983-7427	29	26
5330-00-841-7418	25	18	5305-00-983-7427	54	13
5330-00-841-7418	35	19	5305-00-983-7428	7	52
5330-00-841-7418	36	21	5305-00-983-7428	9	23
5330-00-843-3098	39	22	5305-00-983-7428	14	8
5310-00-844-0678	34	23	5305-00-983-7428	57	12
5315-00-844-3939	12	11	5310-00-983-8483	4	2
5315-00-844-3942	12	10	5310-00-983-8483	8	6
3120-00-845-1035	29	28	5310-00-983-8483	24	22
5310-00-846-7712	8	13	5310-00-983-8483	25	24
5310-00-846-7712	29	33	5310-00-983-8483	54	21
5310-00-846-7713	31	16	5305-00-984-6193	21	11
5310-00-850-0086	39	27	5305-00-988-7601	6	8
5310-00-853-5823	39	2	5305-00-988-7601	8	24
5310-00-853-5824	37	10	5305-00-988-7601	13	3
5815-00-863-5376	14	6	5305-00-988-7601	14	35
5815-00-863-5380	24	37	5305-00-988-7601	32	5
5815-00-863-5381	39	7	5305-00-988-7601	40	7
5815-00-863-5382	39	10	5305-00-988-7601	42	9
5815-00-863-5383	39	9	5305-00-988-7601	45	3
5815-00-863-5389	39	5	5305-00-988-7601	54	32
5815-00-863-5390	22	26	5305-00-988-7601	56	2
5815-00-885-8284	36	4	5305-00-988-7603	54	4
5815-00-886-4611	2	7	5815-01-004-0825	1	1
5305-00-889-3116	5	5	5815-01-004-0827	1	1
5360-00-889-3216	29	3	5935-01-005-3579	54	12
5360-00-889-3216	29	3	5915-01-017-7373	8	31
5360-00-889-3244	37	9	5915-01-017-7373	9	25
6240-00-892-6102	4	11	5815-01-023-7022	12	8
5999-00-897-9482	51	4	5815-01-023-7023	12	9
5999-00-897-9482	53	5	6150-01-036-5021	12	4
5360-00-902-4152	6	2			

PART NUMBER	FSCM	FIG. NO.	ITEM NO.	PART NUMBER	FSCM	FIG. NO.	ITEM NO.
AN3106A14S2P	88044	5	21	CKR06BX274KM	81349	52	1
CA3741T	2735	51	13	CKR06BX274KM	81349	53	4
CA3741T	2735	52	2				
CE41C301J	81349	57	7				
CKR06BX222KM	81349	52	10	FHN20G	81349	54	31
CKR06BX274KM	81349	51	5	FN59FG	80058	1	2

SECTION IV

NATIONAL STOCK NUMBER AND PART NUMBER INDEX

PART NUMBER	FSCM	FIG. NO.	ITEM NO.	PART NUMBER	FSCM	FIG. NO.	ITEM NO.
F02GR062B	81349	54	30	MS35333-73	96906	26	2
F92-1660-40	72962	49	8	MS35333-73	96906	40	10
JAN2N2222A	81349	53	7	MS35333-73	96906	54	52
JAN2N2906A	81349	53	6	MS35333-73	96906	57	13
MDX-2	71400	54	36	MS35333-75	96906	18	9
MS15795-208	96906	14	10	MS35333-76	96906	27	20
MS15795-802	96906	12	3	MS35335-60	96906	42	4
MS15795-803	96906	50	16	MS35337-60	96906	14	27
MS16562-2	96906	12	11	MS35337-60	96906	29	30
MS16562-6	96906	12	10				
MS16997-11	96906	22	17				
MS16997-11	96906	26	20				
MS16997-11	96906	38	8	MS35338-134	96906	12	2
MS16997-11	96906	48	15	MS35338-135	96906	50	15
MS16997-34	96906	8	18	MS35338-136	96906	50	4
MS16997-34	96906	25	4	MS35339-41	96906	4	19
MS16997-34	96906	27	3	MS35339-41	96906	6	19
MS16997-36	96906	48	1	MS35339-41	96906	7	14
MS16998-10	96906	16	8	MS35339-41	96906	8	5
MS16998-10	96906	20	22	MS35339-41	96906	9	4
MS16998-10	96906	21	25	MS35339-41	96906	13	7
MS16998-10	96906	24	5	MS35339-41	96906	14	4
MS16998-10	96906	28	5	MS35339-41	96906	16	7
MS16998-10	96906	31	6	MS35339-41	96906	20	12
MS16998-10	96906	34	3	MS35339-41	96906	20	14
MS16998-11	96906	21	26	MS35339-41	96906	21	18
MS16998-11	96906	57	21	MS35339-41	96906	22	34
MS16998-12	96906	29	26	MS35339-41	96906	23	6
MS16998-12	96906	54	13	MS35339-41	96906	24	6
MS16998-13	96906	8	17	MS35339-41	96906	25	23
MS16998-26	96906	7	52	MS35339-41	96906	26	4
MS16998-26	96906	9	23	MS35339-41	96906	28	4
MS16998-26	96906	14	8	MS35339-41	96906	29	24
MS16998-26	96906	57	12	MS35339-41	96906	30	27
MS16998-27	96906	7	47	MS35339-41	96906	31	5
MS16998-27	96906	14	8	MS35339-41	96906	34	2
MS16998-27	96906	24	16	MS35339-41	96906	35	9
MS16998-29	96906	21	36	MS35339-41	96906	36	2
MS16998-29	96906	28	3	MS35339-41	96906	44	11
MS16998-45	96906	21	41	MS35339-41	96906	45	9
MS27183-5	96906	4	2	MS35339-41	96906	46	2
MS27183-5	96906	8	6	MS35339-41	96906	48	4
MS27183-5	96906	24	22	MS35339-41	96906	54	14
MS27183-5	96906	25	24	MS35339-41	96906	56	7
MS27183-5	96906	54	21	MS35339-41	96906	57	22
MS27183-6	96906	14	28	MS35339-41	96906	58	15
MS27183-6	96906	22	33	MS35339-58	96906	24	42
MS27183-6	96906	23	7	MS35339-59	96906	4	47
MS27183-6	96906	26	5	MS35339-59	96906	19	7
MS27183-6	96906	31	4	MS35339-59	96906	54	55
MS27183-6	96906	35	10	MS35339-60	96906	4	3
MS27183-6	96906	36	17	MS35339-61	96906	6	7
MS27183-6	96906	43	14	MS35339-61	96906	8	23
MS27183-6	96906	44	18	MS35339-61	96906	9	9
MS27183-6	96906	56	6	MS35339-61	96906	11	4
MS3215-4018	96906	12	6	MS35339-61	96906	14	37
MS35058-22	96906	54	28	MS35339-61	96906	16	2
MS35058-29	96906	54	1	MS35339-61	96906	17	30
MS35059-23	96906	54	2	MS35339-61	96906	19	4
MS35059-9	96906	54	7	MS35339-61	96906	21	12
MS35333-70	96906	55	4	MS35339-61	96906	25	19
MS35333-71	96906	8	27	MS35339-61	96906	27	5
MS35333-71	96906	9	20	MS35339-61	96906	32	4
MS35333-71	96906	11	2	MS35339-61	96906	35	17
MS35333-71	96906	11	13	MS35339-61	96906	36	6
MS35333-71	96906	21	19	MS35339-61	96906	40	8
MS35333-72	96906	3	5	MS35339-61	96906	42	8
MS35333-72	96906	4	40	MS35339-61	96906	43	5
MS35333-72	96906	8	19	MS35339-61	96906	45	2
MS35333-72	96906	21	49	MS35339-61	96906	48	2
MS35333-72	96906	27	23	MS35339-61	96906	54	3
MS35333-72	96906	30	11	MS35339-61	96906	55	10
MS35333-72	96906	44	15	MS35339-61	96906	56	3
MS35333-72	96906	54	46	MS35339-61	96906	57	10
MS35333-72	96906	21	38	MS35339-61	96906	58	4

SECTION IV

NATIONAL STOCK NUMBER AND PART NUMBER INDEX

PART NUMBER	FSCM	FIG. NO.	ITEM NO.	PART NUMBER	FSCM	FIG. NO.	ITEM NO.
				RER70F9100M	81349	50	9
				RJ12CY103	81349	52	3
				RP101SA502KK	81349	49	9
MS35461-1	96906	6	8	RW30G102	81349	49	4
MS35461-1	96906	8	24	RW30G562	96906	49	3
MS35461-1	96906	13	3	RW30G802	96906	49	2
MS35461-1	96906	14	35	RW30V202	81349	49	1
MS35461-1	96906	32	5	SCB70067	80063	11	9
MS35461-1	96906	40	7	SCB70198	80063	4	38
MS35461-1	96906	42	9	SMB148662	80063	54	53
MS35461-1	96906	45	3	SMB148699	80063	54	18
MS35461-1	96906	54	32	SMB171508	80063	55	11
MS35461-1	96906	56	2	SMB759847	80063	50	8
MS35461-2	96906	8	25	SMB759898-1	80063	12	14
MS35461-3	96906	54	4	SMB759898-2	80063	12	4
MS35649-224	96906	12	1	SMB759900	80063	12	7
MS35649-244	96906	50	17	SMC148765	80063	57	1
				SMC157655	80063	9	24
				SMC314880	80063	8	30
				SMC759832	80063	50	6
				SMC759838	80063	50	12
				SMC759840	80063	50	19
				SMC759846	80063	50	5
				SMC759849	80063	50	13
				SMC759853	80063	50	11
MS51019-39	96906	42	11	SMC759885	80063	9	26
MS51019-43	96906	48	24	SMC759892	80063	12	12
MS51020-27	96906	27	18	SMC759895	80063	12	8
MS51020-51	96906	21	4	SMC759896	80063	12	9
MS51020-51	96906	29	11	SMC759897	80063	12	13
				SMD759827	80063	2	13
MS51027-30	96906	27	13	SMD759831	80063	50	1
				SMD759836	80063	50	10
				SMD759881	80063	8	31
				SMD759881	80063	9	25
				SMD759888	80063	11	11
				TT483UGC	80058	1	1
MS51957-13	96906	50	20	TT688AFG	80058	1	1
MS51957-15	96906	50	14	TT688BFG	80058	1	1
MS51957-18	96906	50	22	TT688CFG	80058	1	1
MS51957-31	96906	50	3	TT688DFG	80058	1	1
MS51957-46	96906	54	39	TT688FG	80068	1	1
MS51957-6	96906	12	5	TT98AFG	80058	1	1
NSEG12	7829	2	5	TT98BFG	80058	1	1
PP978FG	80058	1	3	TT98CFG	80058	1	1
RCR20G101JS	81349	52	6	TT98DFG	80058	1	1
RCR20G101JS	81349	53	1	TT98FG	80058	1	1
RCR20G104JS	81349	52	4	UP121M	81349	54	12
RCR20G123JS	81349	51	8	1N4148	81349	51	11
RCR20G124JS	81349	51	10	10C7-5DC	24455	4	11
RCR20G125JS	81349	52	8	10002	82423	20	11
RCR20G222JS	81349	52	5	10003	82423	6	19
RCR20G271JS	81349	51	1	10003	82423	8	4
RCR20G273JS	81349	52	7	10003	82423	9	3
RCR20G274JS	81349	51	12	10003	82423	16	8
RCR20G470JS	81349	51	6	10003	82423	20	2
RCR20G562JS	81349	51	14	10003	82423	21	20
RCR20G562JS	81349	53	8	10003	82423	22	35
RCR32G332JS	81349	53	3	10003	82423	23	5

SECTION IV

NATIONAL STOCK NUMBER AND PART NUMBER INDEX

PART NUMBER	FSCM	FIG. NO.	ITEM NO.	PART NUMBER	FSCM	FIG. NO.	ITEM NO.
10003	82423	25	22	10398	82423	13	6
10003	82423	26	3	10398	82423	36	19
10003	82423	30	26	10400	82423	2	10
10003	82423	35	8	10402	82423	54	50
10003	82423	36	1	10402	82423	55	12
10003	82423	38	16	10403	82423	38	17
10003	82423	46	1	10405	82423	2	4
10003	82423	48	3	10406	82423	5	7
10003	82423	56	9	10406	82423	23	2
10003	82423	57	2	10406	82423	54	51
10008-01	82423	25	20	10408	82423	5	26
10014	82423	22	36	10412	82423	3	19
10017	82423	7	51	10412	82423	4	12
10017	82423	26	1	10412	82423	5	4
10017-01	82423	2	3	10420	82423	27	26
10017-01	82423	21	31	10431	82423	2	16
10018-01	82423	21	39	10434	82423	4	34
10018-01	82423	27	27	10434	82423	29	8
10024	82423	2	17	10434	82423	30	32
10024-01	82423	21	32	10451	82423	24	8
10025	82423	17	31	10451	82423	46	14
10025	82423	19	5				
10025	82423	35	16	10457	82423	54	49
10025	82423	40	9	10458	82423	44	12
10027	82423	2	11	10459	82423	3	24
10032	82423	27	22	10459	82423	10	7
10032	82423	36	5	10459	82423	21	17
10032	82423	54	23	10459	82423	24	7
10032-01	82423	54	27	10459	82423	26	27
10041	82423	9	15	10459	82423	29	27
10046	82423	31	9	10459	82423	31	10
10050	82423	19	6	10459	82423	35	11
10050	82423	54	25	10459	82423	36	3
10052	82423	24	23	10459	82423	46	3
10055	82423	3	25	10459	82423	48	5
10055	82423	11	1	10462	82423	38	11
10076	82423	21	13	10463	82423	4	41
10076	82423	36	23	10463	82423	58	5
10090	82423	28	11	10464	82423	2	15
10111	82423	56	8	10464	82423	8	10
10111	82423	57	14	10464	82423	13	5
10176	82423	4	17	10464	82423	27	25
10179	82423	54	59	10467	82423	14	36
10186	82423	55	3	10467	82423	16	3
10212	82423	21	6	10467	82423	25	3
				10467	82423	36	9
10233	82423	10	8	10467	82423	43	6
10301	82423	4	13	10467	82423	54	38
10301	82423	8	26	10467	82423	56	4
10301	82423	11	14	10468	82423	44	8
10303	82423	14	3	10478	82423	49	7
10303	82423	44	10	105-603-1	74970	49	10
10304	82423	7	54	10500	82423	4	24
10304	82423	34	6	10500	82423	5	25
10306	82423	17	2	10500	82423	6	24
				10500	82423	8	29
10317	82423	24	41	10500	82423	20	9
10319	82423	2	8	10500	82423	24	18
10319	82423	42	5	10500	82423	26	26
10320	82423	42	5	10500	82423	28	9
10321	82423	3	20	10500	82423	29	29
10337	82423	57	15	10500	82423	30	17
10361	82423	57	23	10500	82423	35	2
10362	82423	24	32	10500	82423	43	15
10375	82423	4	48	10500	82423	45	1
10376	82423	4	45	10500	82423	46	4
				10500	82423	48	6
10386	82423	21	23	10500	82423	57	16

SECTION IV

NATIONAL STOCK NUMBER AND PART NUMBER INDEX

PART NUMBER	FSCM	FIG. NO.	ITEM NO.	PART NUMBER	FSCM	FIG. NO.	ITEM NO.
10504	82423	4	35	10932	82423	21	48
10504	82423	29	9	10949	82423	4	32
10504	82423	30	31	10949	82423	8	15
				10949	82423	9	13
				10949	82423	10	10
				10949	82423	13	16
				10949	82423	14	1
10507	82423	3	6	10949	82423	25	17
10507	82423	10	6	10949	82423	30	24
10507	82423	27	4	10949	82423	32	7
10508	82423	21	7	10949	82423	33	4
10512	82423	9	22	10949	82423	34	8
10512	82423	58	14	10949	82423	35	3
10513	82423	24	17	10949	82423	36	11
10513	82423	29	9	10949	82423	39	20
10515	82423	4	39	10949	82423	40	12
10515	82423	57	11	10949	82423	41	11
10516	82423	21	10	10949	82423	42	13
10516	82423	55	9	10949	82423	43	7
10520	82423	4	8	10949	82423	56	11
10520	82423	33	7	10949	82423	58	11
10520	82423	40	3	10959	82423	22	11
10520	82423	42	7	10959	82423	36	8
10524	82423	14	18	10960	82423	4	27
10525	82423	8	9	10960	82423	13	32
10525	82423	57	17	10960	82423	33	3
10529	82423	27	21	10960	82423	34	17
10530	82423	58	1	10960	82423	35	20
10547	82423	9	17	10960	82423	36	15
10701	82423	14	19	10960	82423	39	24
10703	82423	14	38	10960	82423	40	1
10705	82423	21	2	10960	82423	41	4
10706	82423	21	3	10960	82423	42	2
10707	82423	14	21	10960	82423	43	16
10708	82423	21	1	10960	82423	45	5
10712	82423	21	37	10969	82423	4	23
10752	82423	16	10	10969	82423	7	46
10753	82423	8	7	10969	82423	14	23
10753	82423	9	6	10969	82423	27	14
10753	82423	37	7	10973	82423	58	10
10753	82423	38	12	10981	82423	58	2
10754	82423	30	3	10984	82423	4	18
10755	82423	26	6	10985	82423	4	33
10755	82423	48	8	11033	82423	5	29
10756	82423	22	28	11103	82423	13	27
10758	82423	23	8	11209	82423	21	11
10759	82423	44	13	11502	82423	54	58
10759	82423	46	6	11700	82423	55	7
10760	82423	5	15	6-Dec	95263	4	10
10800	82423	3	14	126-195	2660	8	20
10805	82423	21	24	126-195	2660	9	19
10840	82423	3	16	126-198	2660	54	5
10850	82423	23	18	145-5-7RP	95238	51	9
10851	82423	44	20	145-5-7RP	95238	52	9
10852	82423	23	14	145-5-7RP	95328	53	2
10852	82423	46	9	2N2906A	81349	51	3
10854	82423	48	12	20130	82423	49	6
10860	82423	23	14	20213	82423	54	22
10862	82423	23	18	20385	82423	54	15
10908	82423	47	4	20458	82423	57	4
10911	82423	54	56	20460	82423	54	35
10917	82423	21	35	20519	82423	8	22
10917	82423	23	17	20519	82423	9	16
10917	82423	46	17	20519	82423	21	27

SECTION IV

NATIONAL STOCK NUMBER AND PART NUMBER INDEX

PART NUMBER	FSCM	FIG. NO.	ITEM NO.	PART NUMBER	FSCM	FIG. NO.	ITEM NO.
20706	82423	54	6	50074A	82423	17	56
20707	82423	4	15	50075A	82423	17	57
20707	82423	54	47	50076A	82423	17	58
20708	82423	4	14	50077A	82423	17	59
20708	82423	5	28	50078A	82423	17	60
20708	82423	54	16	50079A	82423	17	61
				50108A	82423	13	31
20710	82423	54	8	50133	82423	38	15
20726	82423	5	30	50134	82423	38	14
20726	82423	54	26	50138A	82423	44	19
20739	82423	5	11	50146	82423	29	31
20740	82423	5	22	50147	82423	6	4
20747	82423	5	18	50147	82423	29	37
20762	82423	21	9	50148	82423	3	17
				50148	82423	29	18
20835	82423	54	11	50148	82423	30	19
				50161A	82423	13	26
				50165	82423	14	24
				50174	82423	29	22
20840	82423	11	6	50174	82423	31	15
20899	82423	5	27	50200	82423	38	2
23290	82423	57	6	50200	82423	48	21
26-159-16	2660	50	18	50201	82423	26	14
26-190-16	2660	54	33	50207	82423	5	6
				50207	82423	23	1
				50209	82423	14	13
342004	75915	57	5	50209	82423	25	15
37TB4	81349	50	7	50209	82423	26	23
4BTB15	81349	50	21	50214	82423	14	15
50005A	82423	43	8	50215	82423	13	15
50011	82423	25	16	50231	82423	45	7
50014	82423	29	32	50232	82423	45	4
50019A	82423	6	20	50238	82423	13	28
50019A	82423	29	36	50244A	82423	45	6
50020A	82423	30	23	50257	82423	47	3
50022	82423	17	3	50260	82423	47	2
50023	82423	17	4	50268	82423	23	15
50024	82423	17	5	50278	82423	3	18
50025	82423	17	6	50281	82423	3	3
50026	82423	17	7	50293	82423	3	2
50027	82423	17	8	50299	82423	3	13
50028	82423	17	9	50301	82423	3	12
50029	82423	17	10	50302	82423	3	1
50030	82423	17	11	50303A	82423	3	22
50031	82423	17	12	50306	82423	47	10
50032	82423	17	13	50311	82423	3	23
50033	82423	17	14	50315	82423	13	8
50034	82423	17	15	50315	82423	20	21
50035	82423	17	16	50315	82423	27	7
50036	82423	17	17	50315	82423	54	40
50037	82423	17	18	50317A	82423	28	15
50038	82423	17	19				
50039	82423	17	20	50320	82423	19	8
50040	82423	17	21				
50041	82423	17	22	50331	82423	26	10
50042	82423	17	23	50333	82423	14	25
50043	82423	17	24	50334	82423	3	11
50044	82423	17	25	50336	82423	26	12
50045	82423	17	26	50338	82423	3	4
50046	82423	17	27	50350	82423	5	8
50047	82423	17	28	50352A	82423	23	3
50053	82423	29	34	50354A	82423	23	16
50054A	82423	17	38	50359	82423	5	2
50055A	82423	17	39	50364A	82423	46	15
50056A	82423	17	40	50374	82423	39	16
50057A	82423	17	41	50377A	82423	24	28
50058A	82423	17	42	50383	82423	37	12
50059A	82423	17	43	50384	82423	39	13
50060A	82423	17	44	50392	82423	20	1
50061A	82423	17	45	50393	82423	20	13
50062A	82423	17	46	50394A	82423	16	14
50063A	82423	17	47	50403	82423	20	10
50064A	82423	17	48	50414	82423	10	16
50065A	82423	17	49	50414	82423	20	15
50066A	82423	17	50	50414	82423	28	10
50067A	82423	17	51	50414	82423	30	16
50068A	82423	17	52	50414	82423	46	5
50071A	82423	17	53	50414	82423	48	7
50072A	82423	17	54	50423A	82423	20	16
50073A	82423	17	55	50424	82423	20	16

SECTION IV

NATIONAL STOCK NUMBER AND PART NUMBER INDEX

PART NUMBER	FSCM	FIG. NO.	ITEM NO.	PART NUMBER	FSCM	FIG. NO.	ITEM NO.
50429A	82423	20	4	50911	82423	43	4
50434	82423	20	3	50912	82423	43	2
50435A	82423	20	6	50912	82423	56	10
50447	82423	20	18	50915	82423	34	13
50448	82423	20	5	50916	82423	35	7
50456	82423	37	8	50916	82423	36	14
50458	82423	24	35	50916	82423	40	13
50483	82423	39	26	50917	82423	37	2
50484A	82423	8	1	50919	82423	32	2
50484A	82423	9	1	50920	82423	32	9
50484A	82423	23	21	50920	82423	35	18
50494	82423	22	29	50920	82423	36	20
50494	82423	54	57	50921	82423	31	14
50502	82423	24	40	50936	82423	37	1
50505	82423	39	3	50941	82423	7	53
50511	82423	28	1	50941	82423	24	3
50512A	82423	22	14	50944	82423	10	13
50515	82423	22	12	50948	82423	31	11
				50949	82423	5	9
50525	82423	26	13	51058	82423	54	48
50533	82423	31	3	51060	82423	5	30
50534	82423	31	1	51079	82423	26	24
				51099	82423	13	24
50547A	82423	17	29	51100	82423	39	1
				51106	82423	4	44
50550	82423	17	34	51117	82423	26	15
50552	82423	18	7	51117	82423	38	3
50552	82423	22	27	51117	82423	48	20
50553A	82423	18	3				
50556	82423	18	8	51134A	82423	7	7
50557	82423	18	6	51136	82423	7	49
50558	82423	18	4	51154A	82423	3	9
50559	82423	18	10	51155	82423	5	19
50560A	82423	18	1	51167A	82423	22	6
50564	82423	18	11	51187	82423	5	1
50565A	82423	37	11	51188A	82423	5	24
50572	82423	17	33	51215A	82423	2	6
50591	82423	16	11	51408	82423	26	25
50593	82423	16	13	51408	82423	27	7
50594	82423	16	16	51416	82423	34	1
50595	82423	17	32	51424	82423	28	14
50596	82423	21	28	51424	82423	34	19
50597A	82423	21	29	51428	82423	29	15
50598	82423	21	15	51463A	82423	21	8
50605A	82423	56	1	51481	82423	4	42
50650	82423	30	12	51543A	82423	3	7
				51544	82423	10	4
50658	82423	10	9	51544	82423	19	9
50725	82423	21	30				
50735	82423	34	29				
50743A	82423	34	30	51548	82423	11	10
				51549A	82423	8	14
50752	82423	22	1	51549A	82423	9	12
50753A	82423	22	5	51552	82423	8	3
50755	82423	34	5	51552	82423	9	5
50760	82423	34	12	51555	82423	6	21
50762	82423	14	14	51557	82423	6	23
50821	82423	34	22	51558	82423	6	11
50822A	82423	34	10	51561	82423	6	14
50827	82423	43	11	51562	82423	6	18
50831	82423	43	12	51563	82423	9	11
50839	82423	30	28	51564	82423	10	2
50841A	82423	37	4	51567	82423	6	25
50843	82423	31	7				
50843	82423	34	9	51569	82423	10	11
50848	82423	22	8	51573A	82423	6	17
50852	82423	22	3	51574	82423	6	22
50862	82423	54	62	51575	82423	8	16
50864	82423	39	25	51575	82423	9	14
50874	82423	32	6	51581	82423	11	8
50879A	82423	32	8	51588A	82423	11	15
50881	82423	34	4	51597	82423	11	12
50884A	82423	26	8	51598A	82423	6	1
50886	82423	31	8	51598A	82423	29	35
50887	82423	26	9	51599	82423	8	8
50901	82423	35	1	51599	82423	9	7
50903	82423	30	30	51610	82423	11	16
50904	82423	30	22	51611A	82423	11	11
50906	82423	35	22	51645	82423	35	14
50906	82423	39	4	51651	82423	47	6



SECTION IV

NATIONAL STOCK NUMBER AND PART NUMBER INDEX

PART NUMBER	FSCM	FIG. NO.	ITEM NO.	PART NUMBER	FSCM	FIG. NO.	ITEM NO.
51668	82423	44	9	53269	82423	29	14
51678	82423	47	1	53295A	82423	7	6
51697	82423	47	8	53296A	82423	7	5
51712A	82423	35	15	53297A	82423	7	4
51714A	82423	35	13	53298A	82423	7	3
51717	82423	21	46	53299A	82423	7	2
51719	82423	21	45	53306A	82423	28	12
51754	82423	39	11	53413	82423	40	11
51755	82423	35	12	53415A	82423	40	5
51762A	82423	14	22	53426	82423	4	25
51768	82423	13	12	53453	82423	24	26
51783	82423	40	2				
51783	82423	41	3	53530A	82423	24	37
51847	82423	22	13	53540A	82423	29	17
51848	82423	22	13	53545A	82423	27	8
51851	82423	13	30	53558	82423	4	16
51855	82423	3	8	53647A	82423	24	24
52068	82423	4	28	53783	82423	44	5
52073	82423	25	1				
52073	82423	36	7	53809A	82423	24	34
52073	82423	54	42	53867	82423	24	10
52117	82423	46	13	53868	82423	24	12
52118	82423	46	12	53869	82423	24	11
52121A	82423	40	4	53871	82423	24	9
52159	82423	29	10				
52164	82423	42	12	53878	82423	22	32
52169	82423	13	11	53881	82423	22	31
52253	82423	16	4	53882	82423	24	15
52258	82423	4	21	53884	82423	24	4
52259	82423	25	12	53885	82423	22	30
52259	82423	58	12	53897	82423	57	18
52288	82423	27	28	53898	82423	57	19
52318	82423	43	9	53899	82423	57	20
52319	82423	30	25	53944A	82423	7	12
52394A	82423	30	20	53961	82423	20	20
52454	82423	34	18	53972	82423	24	27
52501	82423	34	21	53973	82423	30	5
				53974	82423	7	1
52551	82423	4	20	54033A	82423	7	36
52552	82423	39	17	54034A	82423	7	37
52659A	82423	39	14	54035A	82423	7	38
52688	82423	21	42	54036A	82423	7	39
				54037A	82423	7	40
52748	82423	35	2	54038A	82423	7	41
52748	82423	36	22	54039A	82423	7	42
52749	82423	39	12	54040A	82423	7	43
52755A	82423	15	6	54041A	82423	7	44
52806	82423	15	4	54042A	82423	7	45
52807	82423	14	31	54043A	82423	7	10
52896	82423	4	7	54044A	82423	7	26
52914	82423	10	15	54045A	82423	7	27
52920A	82423	28	13	54046A	82423	7	28
52931	82423	13	29	54047A	82423	7	29
52938	82423	56	12	54048A	82423	7	30
52940	82423	24	39	54049A	82423	7	31
52945A	82423	41	1	54050A	82423	7	32
52948	82423	41	2	54051A	82423	7	33
52953	82423	41	9	54052A	82423	7	34
52960A	82423	35	4	54053	82423	7	35
52960A	82423	36	12	54054A	82423	7	15
52963	82423	35	6	54055A	82423	7	16
52963	82423	36	16	54056A	82423	7	17
52987	82423	4	6	54057A	82423	7	18
52988	82423	4	5	54058A	82423	7	19
52988	82423	33	8	54059A	82423	7	20
53095A	82423	14	39	54060A	82423	7	21
53106	82423	39	15	54061A	82423	7	22
53111	82423	28	7	54062A	82423	7	23
53116	82423	21	21	54063A	82423	7	24
53120A	82423	54	29	54064A	82423	7	25
53129A	82423	34	15	54092A	82423	27	15
53131	82423	34	24	54490A	82423	43	13
53137A	82423	14	38	54563	82423	23	12
53149	82423	13	18	54566	82423	23	4
53161A	82423	39	23	54582	82423	54	24
53163A	82423	25	8	54673	82423	6	6
53183	82423	27	11	54884	82423	4	49
53191	82423	4	30	54926	82423	22	18
53202A	82423	13	34	54926	82423	48	23
53268	82423	29	41	54927	82423	22	19

SECTION IV

NATIONAL STOCK NUMBER AND PART NUMBER INDEX

PART NUMBER	FSCM	FIG. NO.	ITEM NO.	PART NUMBER	FSCM	FIG. NO.	ITEM NO.
54928	82423	26	19	55870	82423	6	10
54928	82423	38	6	55916	82423	7	11
54928	82423	48	17	56076	82423	30	29
				56091	82423	27	2
				56127	82423	27	6
54931	82423	26	16	56130A	82423	27	10
54931	82423	38	4	56176	82423	24	21
54931	82423	48	19	56177	82423	24	43
54932	82423	38	5	56178	82423	24	20
54932	82423	48	18	56179	82423	24	36
54933	82423	22	20	56185A	82423	30	9
54934	82423	26	17	56237	82423	25	25
54935A	82423	4	31	56238	82423	44	6
54948	82423	4	29	56241A	82423	25	9
54950A	82423	2	1	56243A	82423	25	13
54951	82423	13	13	56252	82423	6	5
54954A	82423	13	20	56254	82423	44	3
54955A	82423	14	29	56258	82423	25	7
54957	82423	13	1	56265A	82423	25	6
54960A	82423	14	33	56269	82423	44	4
54965A	82423	14	20	56274A	82423	22	24
54967	82423	13	22	56277	82423	37	5
54968	82423	13	25	56279	82423	37	6
54992A	82423	4	22	56283	82423	25	2
54995A	82423	4	36				
54996	82423	4	9	56613A	82423	41	6
55001	82423	29	6	56618A	82423	22	26
55002	82423	29	1	56622A	82423	41	5
55004A	82423	29	4	56669	82423	8	12
55006	82423	29	20	56683A	82423	17	62
55007	82423	29	7	56684A	82423	17	63
55008	82423	29	2	56688	82423	7	9
55009	82423	29	3	56740A	82423	2	14
55010A	82423	54	54	56766A	82423	30	15
55013	82423	54	44	56829	82423	44	16
55014	82423	54	43				
55015A	82423	54	41	56832A	82423	26	21
55026A	82423	20	17	56832A	82423	38	9
55028A	82423	20	17	56834A	82423	5	17
55036	82423	19	1	57025A	82423	2	9
55042	82423	47	7	57058A	82423	2	12
55076	82423	29	5	57072	82423	30	18
55079A	82423	15	2	57073	82423	30	18
55090A	82423	44	2	57085A	82423	2	34
55139	82423	13	17	57493	82423	21	33
55141A	82423	13	10	57893A	82423	22	10
55143	82423	13	37				
55144A	82423	13	36	57926A	82423	24	34
55146	82423	13	21	57928	82423	24	38
55147	82423	17	1	57930A	82423	47	5
55155A	82423	15	1	57933A	82423	46	11
55161	82423	15	3	57951	82423	16	9
55163	82423	48	10	57971A	82423	13	2
55164	82423	46	8	57979	82423	14	7
55166	82423	23	10	57981A	82423	14	11
55167	82423	23	11	59332	82423	24	33
55172	82423	48	11	59394	82423	46	7
55173	82423	14	16				
55174	82423	14	17	59441A	82423	39	19
55501	82423	34	28	59447A	82423	26	12
				59475A	82423	10	3
55504	82423	43	1	59477	82423	10	11
55508	82423	33	1	59989A	82423	21	16
55510A	82423	33	6	60491	82423	5	30
55513	82423	40	6	60492A	82423	5	1
55513	82423	42	6	60493	82423	5	14
55517	82423	42	3	60494	82423	5	5
55518	82423	33	2	60495	82423	5	19
55522	82423	22	4	60496	82423	5	18
55530A	82423	13	23	60499	82423	5	24
55538	82423	58	9	60500	82423	5	10
55551	82423	58	3	60501	82423	5	12
55725A	82423	2	2	60503	82423	5	17
55736	82423	41	10	60506	82423	5	13
55738	82423	24	19	60678	82423	29	21
55740A	82423	41	7	60679	82423	29	28
55790A	82423	19	3	61000	82423	29	3
55795A	82423	19	2	61001	82423	29	12
55862	82423	7	8	61059A	82423	24	25
55866	82423	7	50	61109A	82423	2	5

SECTION IV

NATIONAL STOCK NUMBER AND PART NUMBER INDEX

PART NUMBER	FSCM	FIG. NO.	ITEM NO.	PART NUMBER	FSCM	FIG. NO.	ITEM NO.
61288	82423	20	8	62136	82423	37	12
61314A	82423	23	9	62139	82423	39	9
61315A	82423	48	9	62140	82423	39	10
61316	82423	23	10	62141	82423	39	7
61317	82423	48	10	62142	82423	24	37
61343A	82423	22	25	62151	82423	36	4
61344A	82423	22	23	62169	82423	36	18
61466	82423	6	15	62205A	82423	2	1
61467	82423	6	3	62210A	82423	2	7
61467	82423	30	21	62211	82423	17	38
61468	82423	10	12	62212	82423	17	39
61469	82423	8	13	62213	82423	17	40
61469	82423	29	33	62214	82423	17	41
61471	82423	14	32	62215	82423	17	42
61472	82423	13	14	62216	82423	17	43
61473	82423	14	26	62217	82423	17	44
61474	82423	13	33	62218	82423	17	45
61474	82423	25	18	62219	82423	17	46
61474	82423	35	19	62220	82423	17	47
61474	82423	36	21	62221	82423	17	48
61475	82423	34	7	62222	82423	17	49
61476	82423	18	2	62223	82423	17	50
61479	82423	29	16	62224	82423	17	51
61480	82423	28	8	62225	82423	17	52
61480	82423	30	14	62228	82423	17	53
61480	82423	31	13	62229	82423	17	54
61481	82423	31	16	62230	82423	17	55
61482	82423	31	2	62231	82423	17	56
61483	82423	35	5	62232	82423	17	57
61483	82423	36	13	62233	82423	17	58
61483	82423	39	21	62234	82423	17	59
61484	82423	37	10	62235	82423	17	60
61485	82423	24	29	62236	82423	17	61
61485	82423	25	14	62260	82423	17	62
61486	82423	34	16	62261	82423	17	63
61488	82423	30	6	62590	82423	14	6
61489	82423	30	8	62611A	82423	14	2
61490	82423	22	2	63503A	82423	20	7
61491	82423	22	15	63649A	82423	3	7
61492	82423	34	23	63835A	82423	2	1
61496	82423	22	9	64926A	82423	44	17
61497	82423	39	2	65309A	82423	2	5
61667	82423	25	5	66874A	82423	2	2
61672	82423	39	27	67006A	82423	2	2
61673	82423	39	18	67007	82423	38	13
61673	82423	43	10	68009A	82423	2	2
61677	82423	39	22	68010A	82423	2	9
61678	82423	26	7	68011A	82423	8	11
61973	82423	27	16	68126	82423	6	2
61998	82423	37	9	68126	82423	29	38
62115A	82423	22	26	7717-7	13103	51	4
62128A	82423	39	5	7717-7	13103	53	5
62134	82423	39	8				
62135	82423	39	6				

SECTION IV

NATIONAL STOCK NUMBER AND PART NUMBER INDEX

STOCK NUMBER	FIGURE NO.	ITEM NO.	STOCK NUMBER	FIGURE NO.	ITEM NO.
5920-00-043-2641	57	3	5305-00-521-8637	29	2
5305-00-054-6680	3	20	5305-00-521-8637	46	1
5961-00-068-0687	51	7	6130-00-523-5816	54	2
5310-00-082-1404	56	6	5310-00-527-4494	13	
3110-00-156-4086	5	16	5310-00-527-4494	13	3
5315-00-188-0152	23	14	5310-00-531-9514	29	2
5315-00-188-0152	46	9	5815-00-534-3017	34	13
5305-00-206-3716	4	37	5305-00-537-7641	3	13
5305-00-206-3716	11	7	5815-00-537-7667	42	1
5305-00-207-8967	8	2	5815-00-537-7673	7	5
5305-00-207-8967	9	2	5815-00-537-7675	7	3
5305-00-207-8967	10	1	5815-00-537-7675	7	2
5305-00-207-8967	14	12	5905-00-542-9316	27	19
5305-00-207-8967	15	5	5310-00-545-8402	4	41
5305-00-207-8967	22	7	5310-00-545-8402	58	5
5305-00-207-8967	23	20	5815-00-546-7892	7	35
5305-00-207-8967	25	11	5940-00-549-1030	55	13
5305-00-207-8967	26	11	3110-00-554-6678	18	5
5305-00-207-8967	29	19	3110-00-554-6678	22	16
5305-00-207-8967	30	7	3110-00-554-6678	23	19
5305-00-207-8967	37	13	5940-00-557-1627	9	21
5305-00-207-8967	44	1	5310-00-576-5486	30	10
5305-00-207-8967	48	22	5365-00-579-6004	44	7
5035-00-208-7262	58	7	5310-00-584-7715	4	1
6250-00-288-0418	4	10	5815-00-594-4056	36	24
5910-00-240-7774	55	1	5815-00-594-4094	14	7
5815-00-246-8409	17	29	5310-00-595-7580	55	8
5305-00-269-2807	4	13	5360-00-598-4948	10	
5305-00-269-2807	8	26	5360-00-598-4987	25	
5305-00-269-2807	11	14	5815-00-600-2916	34	
5310-00-274-7758	4	39	5340-00-600-3038	43	
5310-00-274-7758	57	11	5815-00-601-9778	7	
5310-00-274-8707	16	5	5815-00-602-2783	17	
5310-00-274-8707	19	4	5305-00-616-2209	48	
5325-00-276-4265	54	26	5910-00-621-8988	5	
5305-00-282-3410	30	2	5910-00-621-8988	54	
3120-00-287-9008	21	37	5310-00-638-5179	23	
5305-00-297-7962	24	13	5310-00-639-8214	57	
5305-00-297-7962	27	12	5940-00-644-8713	54	
5815-00-301-4610	54	19	5815-00-652-5682	26	
5815-00-322-5582	22	22	3120-00-661-5331	21	
5815-00-322-5583	26	22	5935-00-683-6012	21	
5815-00-322-5585	13	20	5935-00-683-6012	27	
5815-00-340-3702	7	6	5305-00-716-8000	29	9
5815-00-340-3703	7	4	5305-00-719-5336	20	13
5815-00-356-3307	29	39	5305-00-719-5336	21	19
5815-00-356-3326	20	6	5305-00-719-5336	24	47
5815-00-356-3346	22	10	5905-00-719-5342	3	2
5815-00-356-3355	30	1	5905-00-719-5342	5	15
5815-00-356-3359	17	65	5905-00-719-5342	13	3
5815-00-356-3370	21	15	5905-00-719-5342	28	19
5815-00-356-3493	8	11	5905-00-719-5342	34	6
5815-00-356-3493	9	10	5905-00-719-5342	41	8
5915-00-393-1813	55	14	5310-00-721-4712	4	43
5815-00-393-1912	34	20	5310-00-721-7809	2	16
5815-00-395-9510	24	31	5310-00-721-7809	7	48
5305-00-399-7868	10	14	5310-00-721-7809	9	18
5815-00-399-7877	24	1	5310-00-721-7809	13	4
5310-00-443-5964	4	24	5310-00-721-7809	14	9
5310-00-443-5964	5	25	5310-00-721-7809	17	35
5310-00-443-5964	6	24	5310-00-721-7809	21	14
5310-00-443-5964	8	29	5310-00-721-7809	28	
5310-00-443-5964	20	9	5310-00-721-7809	34	
5310-00-443-5964	24	18	5310-00-721-7809	58	
5310-00-443-5964	26	26	5305-00-723-3866	22	
5310-00-443-5964	28	9	5305-00-723-3866	26	
5310-00-443-5964	29	29	5305-00-723-3866	38	
5310-00-443-5964	30	17	5305-00-723-3866	48	
5310-00-443-5964	35	2	5305-00-724-6798	6	
5310-00-443-5964	43	15	5305-00-724-6798	44	
5310-00-443-5964	45	1	6105-00-726-8682	5	
5310-00-443-5964	46	4	5940-00-804-0365	8	
5310-00-443-5964	48	6	5940-00-804-0365	11	5
5310-00-443-5964	57	16	5940-00-804-0365	49	5
5905-00-483-4283	52	3	5315-00-828-8190	27	1
5815-00-521-1401	3	10	5310-00-838-9389	4	46
5305-00-521-8637	4	4	5310-00-838-9389	54	45
5305-00-521-8637	7	13	5310-00-838-9389	55	5
5305-00-521-8637	20	23	5310-00-839-3770	14	5
5305-00-521-8637	24	14	5310-00-840-5785	21	40

SECTION IV

NATIONAL STOCK NUMBER AND PART NUMBER INDEX

LATEST NATIONAL STOCK NUMBER ASSIGNMENTS - CONTINUED

STOCK NUMBER	FIGURE NO.	ITEM NO.	STOCK NUMBER	FIGURE NO.	ITEM NO.
5905-00-842-3533	57	9	5310-00-939-0850	44	14
3120-00-844-0675	46	10	5310-00-939-0850	48	13
5315-00-844-3955	22	37	5310-00-939-0850	54	9
5961-00-892-0914	50	2	5961-00-951-8757	51	2
5310-00-897-6145	54	61	5305-00-954-8130	4	50
5310-00-934-9760	18	12	5305-00-954-8130	54	60
5310-00-934-9765	17	36	5945-00-976-3783	54	34
5310-00-934-9765	21	5	5305-00-978-9370	25	10
5310-00-934-9765	29	40	5305-00-978-9371	16	6
5310-00-938-2013	12	1	5305-00-978-9371	21	43
5310-00-939-0850	6	13	5305-00-978-9371	24	30
5310-00-939-0850	8	28	5305-00-978-9371	27	24
5310-00-939-0850	9	8	5305-00-978-9371	30	4
5310-00-939-0850	14	34	5305-00-978-9371	32	3
5310-00-939-0850	16	12	5305-00-978-9371	47	9
5310-00-939-0850	31	12	5305-00-978-9371	54	37
5310-00-939-0850	32	1	5305-00-978-9371	56	5
5310-00-939-0850	33	5	5305-00-978-9375	16	5
5310-00-939-0850	34	25	5305-00-988-7601	25	20
5310-00-939-0850	36	10			

LATEST PART NUMBER ASSIGNMENTS

PART NUMBER	FSCM	FIG. NO.	ITEM NO.	PART NUMBER	FSCM	FIG. NO.	ITEM NO.
AN565DC1032H2	88044	22	21	MS35340-43	96906	17	35
AN565DC1032H2	88044	26	18	MS35340-43	96906	21	14
AN565DC1032H2	88044	38	7	MS35340-43	96906	28	2
AN565DC1032H2	88044	48	16	MS35340-43	96906	34	26
CQ05A1KF104K3	81349	5	23	MS35340-43	96906	58	8
CQ05A1KF104K3	81349	54	17	MS35649-45	96906	4	46
C8091-623-1	78553	57	8	MS35649-45	96906	54	45
FFS92TYPE1STYLETS	81348	58	7	MS35649-45	96906	55	5
F02A250V1-4A	81349	57	3	MS35650-304	96906	17	36
JAN1N2823B	81349	50	2	MS35650-304	96906	18	12
JAN1N3828A	81349	51	7	MS35650-304	96906	21	5
JAN2N2222A	81349	51	2	MS35650-304	96906	29	40
MS16562-22	81349	22	37	MS35691-7	96906	21	40
MS16997-32	81349	25	10	MS51963-33	96906	20	19
MS16997-33	96906	16	6	MS51963-33	96906	21	47
MS16997-33	96906	21	43	MS51963-33	96906	24	2
MS16997-33	96906	24	30	MS51964-49	96906	6	12
MS16997-33	96906	27	24	MS51964-49	96906	44	1
MS16997-33	96906	30	4	MS51974-37	96906	29	13
MS16997-33	96906	32	3	PWA8259-3	77445	30	2
MS16997-33	96906	47	9	RV4NAYS502A	81349	27	19
MS16997-33	96906	54	37	RW33V512	81349	57	9
MS16997-33	96906	56	5	SCB69322-6	80063	23	13
MS16997-37	96906	16	1	SCB69466	80063	30	10
MS21083C08	96906	6	13	SCB69880	80063	10	14
MS21083C08	96906	8	28	SM-B-186983	80063	26	22
MS21083C08	96906	9	8	SMB186872	80063	34	27
MS21083C08	96906	14	34	SMC148697	80063	54	19
MS21083C08	96906	16	12	SMC186908	80063	54	20
MS21083C08	96906	31	12	SMC386048	80063	54	34
MS21083C08	96906	32	1	SW120-178	10001	4	1
MS21083C08	96906	33	5	10001	82423	4	4
MS21083C08	96906	34	25	10001	82423	7	13
MS21083C08	96906	36	10	10001	82423	20	23
MS21083C08	96906	44	14	10001	82423	24	14
MS21083C08	96906	48	13	10001	82423	29	25
MS21083C08	96906	54	9	10001	82423	46	16
MS21083C4	96906	54	61	10003	82423	45	8
MS24665-69	96906	27	1	10025	82423	24	13
MS25036-146	96906	8	21	10025	82423	27	12
MS25036-146	96906	11	5	10209	82423	8	2
MS25036-146	96906	49	5	10209	82423	9	2
MS25036-53	96906	9	21	10209	82423	10	1
MS25036-8	96906	54	10	10209	82423	14	12
MS35214-25	96906	4	37	10209	82423	15	5
MS35214-25	96906	11	7	10209	82423	22	7
MS35215-24	96906	4	50	10209	82423	23	20
MS35215-24	96906	54	60	10209	82423	25	11
MS35338-61	96906	16	5	10209	82423	26	11
MS35338-61	96906	19	4	10209	82423	29	19
MS35340-43	96906	7	48	10209	82423	30	7
MS35340-43	96906	9	18	10209	82423	37	13
MS35340-43	96906	13	4	10209	82423	44	1
MS35340-43	96906	14	9	10209	82423	48	22

SECTION IV

NATIONAL STOCK NUMBER AND PART NUMBER INDEX

LATEST PART NUMBER ASSIGNMENTS - CONTINUED

PART NUMBER	FSCM	FIG. NO.	ITEM NO.	PART NUMBER	FSCM	FIG. NO.	ITEM NO.
10429	82423	14	5	52543	82423	34	20
10513	82423	13	9	52553	82423	34	11
10513	82423	13	35	52791A	82423	42	1
126-195	2660	21	22	53802A	82423	24	31
126-195	2660	27	9	53875	82423	24	1
20208	82423	55	1	54053A	82423	7	35
20210	82423	55	14	54929	82423	22	22
20370	82423	55	13	56555A	82423	3	10
38TD	21335	5	16	57717	82423	44	7
50320	82423	29	23	57910	82423	36	24
50324A	82423	29	39	59398A	82423	46	10
50516	82423	22	10	6001	44655	55	8
50535	82423	30	1	77038X1	43334	18	5
50549	82423	17	65	77038X1	43334	22	16
50946	82423	25	1	77038X1	43334	23	19
51545	82423	8	11	9147904	18876	4	43
51545	82423	9	10				

ADDITIONAL LATEST NATIONAL STOCK NUMBER ASSIGNMENTS

STOCK NUMBER	FIGURE NO.	ITEM NO.	STOCK NUMBER	FIGURE NO.	ITEM NO.
5310-00-011-5314	21	33			
5310-00-045-5207	6	16	5305-00-728-6308	44	1
5305-00-057-9594	58	13	5305-00-728-6311	21	44
5910-00-126-9170	55	2	5305-00-774-9685	17	64
5315-00-393-1931	29	14	5365-00-804-7643	47	11
5815-00-503-2652	1	1	5305-00-880-4016	4	26
5360-00-664-2137	13	37	5310-00-933-8119	6	9
5305-00-698-5294	54	59	5310-00-933-8119	10	5
5305-00-719-5346	3	21	5310-00-934-9759	30	13
5305-00-719-5346	16	15	5310-00-934-9759	42	10
5305-00-724-6790	17	37	5310-00-934-9759	48	14
5305-00-724-7272	27	17	5310-00-934-9759	58	6
5305-00-724-7272	48	22	5305-00-978-9370	11	3
5305-00-728-6308	23	20	5305-00-978-9370	37	3
5305-00-728-6308	38	1	5305-00-978-9370	43	3

ADDITIONAL LATEST NATIONAL STOCK NUMBER ASSIGNMENTS

PART NUMBER	FSCM	FIG. NO.	ITEM NO.	PART NUMBER	FSCM	FIG. NO.	ITEM NO.
ANFGC-20	80058	1	1	MS35649-284	96906	42	10
CP54B1EF504K1	81349	55	2	MS35649-284	96906	48	14
MS15795-908	96906	6	16	MS35649-284	96906	58	6
MS16624-4040	96906	47	11	MS51960-28	96906	17	64
MS16997-32	96906	11	3	MS51963-35	96906	3	21
MS16997-32	96906	37	3	MS51963-35	96906	16	15
MS16997-32	96906	43	3	MS51964-56	96906	17	37
MS24693BB24	96906	4	26	MS51966-29	96906	27	17
MS35199-27	96906	58	13	MS51966-29	96906	48	22
MS35338-137	96906	6	9	MS51966-48	96906	23	20
MS35338-137	96906	10	5	MS51966-48	96906	38	1
MS35338-66	96906	21	33	MS51966-48	96906	44	1
MS35649-284	96906	30	13	MS51966-51	96906	21	44
				55143	82423	13	37

ADDITIONAL LATEST NATIONAL STOCK AND PART NUMBER ASSIGNMENTS

5815-00-503-2764		1	1	MS3102R1452S	96906	55	6
5815-00-503-3764		1	1	MS51963-34	96906	3	15
5905-00-508-0563		49	3	MS51963-34	96906	5	3
				MS51963-34	96906	13	19
				MS51963-34	96906	28	6
				MS51963-34	96906	34	14
				MS51963-34	96906	41	8



# SOMETHING WRONG WITH THIS MANUAL?

THEN...JOT DOWN THE DOPE ABOUT IT ON THIS FORM, TEAR IT OUT, FOLD IT AND DROP IT IN THE MAIL!

FROM: (YOUR UNIT'S COMPLETE ADDRESS)

Commander  
Stateside Army Depot  
ATTN: AMSTA-US  
Stateside, N.J. 07703

DATE 10 July 1975

PUBLICATION NUMBER

TM 11-5840-340-20P

DATE

23 Jan 78

TITLE

Radar Set AN/PRC-76

BE EXACT...PIN-POINT WHERE IT IS

PAGE NO.	PARA-GRAPH	FIGURE NO.	TABLE NO.
33			
44		19	
45			

IN THIS SPACE TELL WHAT IS WRONG AND WHAT SHOULD BE DONE ABOUT IT:

For item 2, change the NSN to read: 5835-00-134-9186.  
Reason: Accuracy.

Identify the cover on the junction box (item no. 5).  
Reason: It is a separate item and is not called out on figure 19.

Add the cover of the junction box as an item in the listing for figure 19.  
Reason: Same as above.

TEAR ALONG DOTTED LINE

S  
A  
M  
E

TYPED NAME, GRADE OR TITLE, AND TELEPHONE NUMBER

SSG I. M. DeSpirito 999-1776

SIGN HERE:

*SSG I. M. DeSpirito*

DA FORM 2028-2  
1 AUG 74

P.S.--IF YOUR OUTFIT WANTS TO KNOW ABOUT YOUR MANUAL "FIND," MAKE A CARBON COPY OF THIS AND GIVE IT TO YOUR HEADQUARTERS.







FILL IN YOUR  
UNIT'S ADDRESS

FOLD BACK

DEPARTMENT OF THE ARMY

OFFICIAL BUSINESS

Commander  
US Army Communications and  
Electronics Materiel Readiness Command  
ATTN: DRSEL-ME-MQ  
Fort Monmouth, New Jersey 07703

FOLD BACK

TEAR ALONG DOTTED LINE



# SOMETHING WRONG WITH THIS MANUAL?

THEN... JOT DOWN THE DOPE ABOUT IT ON THIS FORM, TEAR IT OUT, FOLD IT AND DROP IT IN THE MAIL!

FROM: (YOUR UNIT'S COMPLETE ADDRESS)

DATE

PUBLICATION NUMBER: TM 11-5815-200-34P-2

DATE: 27 MAR 79

TITLE: Teletypewriter Sets AN/FGC-20X-159X, -177, AN/UGC-4, -29X

BE EXACT... PIN-POINT WHERE IT IS				IN THIS SPACE TELL WHAT IS WRONG AND WHAT SHOULD BE DONE ABOUT IT:
PAGE NO.	PARA-GRAPH	FIGURE NO.	TABLE NO.	

TEAR ALONG DOTTED LINE

TYPED NAME, GRADE OR TITLE, AND TELEPHONE NUMBER

SIGN HERE:

FILL IN YOUR  
UNIT'S ADDRESS

FOLD BACK

DEPARTMENT OF THE ARMY

OFFICIAL BUSINESS

Commander  
US Army Communications and  
Electronics Materiel Readiness Command  
ATTN: DRSEL-ME-MQ  
Fort Monmouth, New Jersey 07703

TEAR ALONG DOTTED LINE

FOLD BACK



FILL IN YOUR  
UNIT'S ADDRESS

FOLD BACK

DEPARTMENT OF THE ARMY

OFFICIAL BUSINESS

Commander  
US Army Communications and  
Electronics Materiel Readiness Command  
ATTN: DRSEL-ME-MQ  
Fort Monmouth, New Jersey 07703

TEAR ALONG DOTTED LINE

FOLD BACK

By Order of the Secretary of the Army:

**BERNARD W. ROGERS**  
*General, United States Army*  
*Chief of Staff*

Official:

**J. C. PENNINGTON**  
*Major General, United States Army*  
*The Adjutant General*

Distribution:

*Active Army:*

USAINSCOM (2)  
COE (1)  
TSG (1)  
USAARENBD (1)  
DARCOM (1)  
TRADOC (1)  
OS Maj Comd (4)  
TECOM (2)  
USACC (4)  
MDW (1)  
Armies (2)  
corps (2)  
Svc Colleges (1)  
USASIGS (5)  
USAADS (2)  
USAFAS (2)  
USAARMS (2)  
USAIS (2)  
USAES (2)  
USAICS (3)  
MAAG (1)  
USARMIS (1)  
USAERDAA (1)  
USAERDAW (1)  
Fort Gillem (10)  
Fort Gordon (10)  
Fort Huachuca (10)

Fort Carson (10)  
Ft Monmouth (HISA) (26)  
Ft Richardson (CERCOM) (2)  
Army Dep (1) except  
LBAD (14)  
SAAD (30)  
TOAD (14)  
SHAD (3)  
USA Dep (1)  
Sig Sec USA Dep (1)  
Units org under fol TOE:  
(1 cy each unit, UNOINDC)  
29-207 (2)  
29-610 (2)  
11-15  
11-16  
11-18  
11-35  
11-37  
11-38  
11-39  
11-95  
11-97  
11-98  
11-117  
11-237  
11-500 (AA)

*NG:* None

*USAR:* None

For explanation of abbreviations used, see AR 310-50.

