

**TECHNICAL MANUAL**  
**DIRECT SUPPORT AND GENERAL SUPPORT MAINTENANCE**  
**REPAIR PARTS AND SPECIAL TOOLS LISTS**  
**(INCLUDING DEPOT MAINTENANCE REPAIR PARTS AND SPECIAL TOOLS)**  
**FOR**  
**TELETYPEWRITER SETS**  
**AN/FGC-20 (NSN 5815-00-0 503-2652)**  
**AN/FGC-159 (NSN 5815-00-041-3382)**  
**AN/FGC-160 (NSN 5815-00-025-9036)**  
**AND**  
**AN/UGC-29 (NSN 5815-00-082-4199)**

---

**HEADQUARTERS, DEPARTMENT OF THE ARMY**

**MARCH 1979**

TECHNICAL MANUAL }  
 No. 11-5815-200-34P-1

HEADQUARTERS  
 DEPARTMENT OF THE ARMY  
 WASHINGTON, DC, 27 March 1979

**DIRECT SUPPORT AND GENERAL SUPPORT MAINTENANCE  
 REPAIR PARTS AND SPECIAL TOOLS LIST  
 (INCLUDING DEPOT MAINTENANCE REPAIR PARTS AND SPECIAL TOOLS)  
 FOR  
 TELETYPEWRITER SETS  
 AN/FGC-20 (NSN 5815-00-503-2652)  
 AN/FGC-159 (NSN 5815-00-041-3382)  
 AN/FGC-160 (NSN 5815-00-025-9036)  
 AND  
 AN/UGC-29 (NSN 5815-00-082-4199)**

*Current as of 20 September 1978*

**REPORTING OF ERRORS**

You can improve this manual by recommending improvements using DA Form 2028-2 located in the back of the manual. Simply tear out the self addressed form, fill it out as shown on the sample, fold it where shown, and drop it in the mail.

If there are no blank DA Form 2028-2 in the back of your manual, use the standard DA Form 2028 (Recommended Changes to Publications and Blank Forms) and forward to the Commander, US Army Communications and Electronics Materiel Readiness Command, ATTN: DRSEL-ME-MQ, Fort Monmouth, NJ 07703.

In either case a reply will be furnished direct to you.

**Table of Contents**

		Page	Illus Figure
SECTION	I.	Introduction .....	1
	II.	Repair parts list .....	5
Group	00	Teletypewriter Sets AN/FGC-20, AN/FGC-159, AN/FGC-160, AN/UGC-29	5
	01	Teletypewriters TT-100( )/FG, TT-664( )/FG, TT-665/FG, TT-482/UGC ...	7
	0101	Cover assembly .....	9
	0102	Motor .....	13
	0103	Keyboard assembly .....	17
	010301	Transmitter contact assembly .....	29
	0104	Platen assembly .....	33
	0105	Carriage assembly .....	41
	0106	Mainframe assembly .....	53
	0107	Terminal box assembly .....	121
	010701	Transmitter module .....	125
	010702	Receiver module .....	127
	010703	Selector magnet module .....	129
	0108	Base assembly .....	131
	02	Power Supply PP-978/FG .....	145
	03	Table, Teletypewriter FN-59/FG .....	149
SECTION	III.	Special tools list (Not applicable)	
	IV.	National stock number and part number index .....	152

\*This manual supersedes TM 11-5815-200-35P-1, 13 January 1965.

**SECTION I  
INTRODUCTION**

**1. Scope**

This manual lists spares and repair parts; special tools; special test, measurement, and diagnostic equipment (IMDE), and other special support equipment required for performance of direct support and general support maintenance of the AN/FGC-20, AN/FGC-159, AN/FGC-160, and AN/UGC-29. It authorizes the requisitioning and issue of spares and repair parts as indicated by the source and maintenance codes.

**2. General**

This Repair Parts and Special Tools List is divided into the following sections:

a. *Section II. Repair Parts List.* A list of spares and repair parts authorized for use in the performance of maintenance. The list also includes parts which must be removed for replacement of the authorized parts. Parts lists are composed of functional groups in numeric sequence, with the parts in each group listed in figure and item number sequence.

b. *Section III. Special Tools List.* Not applicable.

c. *Section IV. National Stock Number and Part Number Index.* A list, in National item identification number (NIIN) sequence, of all National stock numbers (NSN) appearing in the listings, followed by a list, in alphameric sequence, of all part numbers appearing in the listings. National stock numbers and part numbers are crossreferenced to each illustration figure and item number appearance.

**3. Explanation of Columns**

a. *Illustration.* This column is divided as follows:

(1) *Figure number.* Indicates the figure number of the illustration on which the item is shown.

(2) *Item number.* The number used to identify item called out in the illustration.

b. *Source, Maintenance, and Recoverability (SMR) Codes.*

(1) *Source code.* Source codes indicate the manner of acquiring support items for maintenance, repair, or overhaul of end items. Source codes are entered in the first and second positions of the Uniform SMR Code format as follows:

<i>Code</i>	<i>Definition</i>
PA-	Item procured and stocked for anticipated or known usage.
XD-	A support item that is not stocked. When required, item will be procured through
normal supply	channels.

**NOTE**

Cannibalization or salvage may be used as a source of supply for any items source coded above except those coded XA and aircraft support items as restricted by AR 700-42.

(2) *Maintenance code.* Maintenance codes are assigned to indicate the levels of maintenance authorized to USE and REPAIR support items. The maintenance codes are entered in the third and fourth positions of the Uniform SMR Code format as follows:

(a) The maintenance code entered in the third position will indicate the lowest maintenance level authorized to remove, replace, and use the support item. The maintenance code entered in the third position will indicate one of the following levels of maintenance:

*Code Application/Explanation*

O -	Support item is removed, replaced, used at the organizational level.
F -	Support item is removed, replaced, used at the direct support level.
H -	Support item is removed, replace, used at the general support level.
D -	Support items that are removed, replaced, used at depot, mobile depot, specialized repair activity only.

(b) The maintenance code entered in the fourth position indicates whether the item is to be repaired and identifies the lowest maintenance level with the capability to perform complete repair lye., all authorized maintenance functions). This position will contain one of the following maintenance codes:

*Code Application/Explanation*

F -	The lowest maintenance level capable of complete repair of the support item is the direct support level.
H -	The lowest maintenance level capable of complete repair of the support item is the general support level.
D -	The lowest maintenance level capable of complete repair of the support item is the depot level.
Z -	Nonreparable. No repair is authorized.

(3) *Recoverability code.* Recoverability codes are assigned to support items to indicate the disposition action on unserviceable items. The recoverability code is entered in the fifth position of the Uniform SMR Code format as follows:

*Recoverability codes*

*Definition*

- Z - Nonreparable item. When unserviceable, condemn and dispose at the level indicated in position 3.
- F - Repairable item. When uneconomically repairable, condemn and dispose at the direct support level.
- H - Repairable item. When uneconomically repairable, condemn and dispose at the general support level.
- L - Repairable item. Repair, condemnation, and disposal not authorized below depot/specialized repair activity level.
  - c. *National Stock Number.* Indicates the National stock number assigned to the item and will be used for requisitioning purposes.
  - d. *Part Number.* Indicates the primary number used by the manufacturer (individual, company, firm, corporation, or Government activity), which controls the design and characteristics of the item by means of its engineering drawings, specifications, standards, and inspection requirements to identify an item or range of items.

**NOTE**

When a stock numbered item is requisitioned, the repair part received may have a different part number than the part being replaced.

- e. *Federal Supply Code for Manufacturer (FSCM).* The FSCM is a 5-digit numeric code listed in SB 708-42 which is used to identify the manufacturer, distributor, or Government agency, etc.
- f. *Description.* Indicates the Federal item name and, if required, a minimum description to identify the item.
- g. *Unit of Measure (U/M).* Indicates the standard of the basic quantity of the listed item as used in performing the actual maintenance function. This measure is expressed by a two-character alphabetical abbreviation (e.g., ea. in, pr, etc). When the unit of measure differs from the unit of issue, the lowest unit of issue that will satisfy the required units of measure will be requisitioned.
- h. *Quantity Incorporated in Unit.* Indicates the quantity of the item used in the breakout shown on the illustration figure, which is prepared for a functional group, subfunctional group, or an assembly.

**4. Special Information**

a. Usable on codes are shown in the description column. Uncoded items are applicable to all models. Identification of the usable on codes used in this publication are:

<i>Code</i>	<i>Used on</i>
B52	AN/FGC-20
5KW	AN/FGC-159
5KX	AN/FGC-160
5IF	AN/UGC-29

b. The following publications pertain to the AN/FGC-20, AN/FGC-159, AN/FGC-160, and AN/UGC-29 and its components:

TM 11-5815-200-12, Teletypewriter Sets AN/FGC-20, AN/FGC-20X, AN/FGC-2 1, AN/FGC-66, AN/FGC- 159, AN/FGC- 159X, AN/FGC'- 160, AN/FGC-177, AN/UGC-4, AN/UGC-29, AN/UGC-29X and Teleprinter TT-259/FG

TM 11-5815-200-35, Teletypewriter Sets AN/FGC-20, AN/FGC-20X, AN/FGC-21, AN/FGC-64, AN/FGC-66, AN/FGC-67,

AN/FGC-67X, AN/UGC-4, AN/UGC-29, AN/UGC-29X' AN/FGC- 159, AN/FGC- 160 and Teleprinter TT-259/FG

**5. How to Locate Repair Parts**

- a. When National stock number or part number is unknown.
  - (1) *First.* Using the table of contents, determine the functional group within which the item belongs. This is necessary since illustrations are prepared for functional groups and listings are divided into the same groups.
  - (2) *Second.* Find the illustration covering the functional group to which the item belongs.
  - (3) *Third.* Identify the item on the illustration and note the illustration figure and item number of the item.
  - (4) *Fourth.* Using the Repair Parts Listing, find the figure and item number noted on the illustration.
- b. When National stock number or part number is known.
  - (1) *First.* Using the Index of National Stock Numbers and Part Numbers, find the pertinent National stock number or part number. This index is in NIIN sequence followed by a list of part numbers in alphameric sequence, cross-referenced to the illustration figure number and item number.
  - (2) *Second.* After finding the figure and item number, locate the figure and item number in the repair parts list.

**6. Abbreviations Not applicable.**

(Next printed page is 4.)

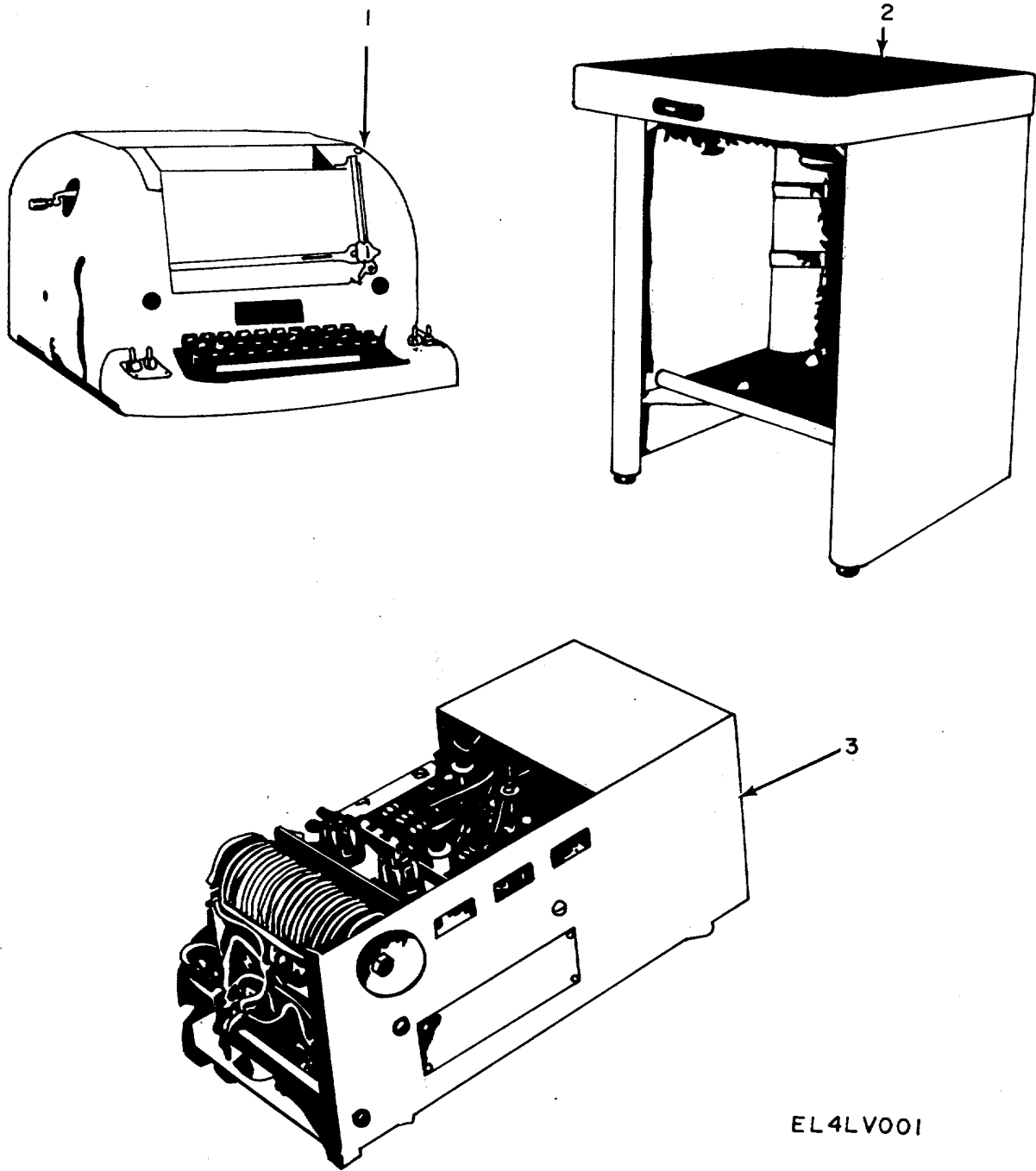

EL4LV001

Figure 1. Teletypewriter Sets AN/FGC-20, AN/FGC-159, AN/FGC-160, AN/UGC-29.

(1)		(2)	(3)	(4)	(5)	(6)	(7)	(8)
ILLUSTRATION		SMR CODE	NATIONAL STOCK NUMBER	PART NUMBER	FSCM	DESCRIPTION  <i>USABLE ON CODE</i>	U/M	QTY INC IN UNIT
(a) FIG NO.	(b) ITEM NO.							
						GROUP 00 TELETYPEWRITER SETS AN/FGC-20, AN/FGC-159, AN/FGC-160, AN/UGC-29		
1	1	PAOFF	5815-00-503-2763	TT100FG	80058	TELETYPEWRITER ..... B52	EA	1
1	1	XDOFF		TT100BFG	80058	TELETYPEWRITER ..... B52	EA	1
1	1	XDOFF		TT100CFG	80058	TELETYPEWRITER ..... B52	EA	1
1	1	XDOFF		TT1100DFG	80058	TELETYPEWRITER ..... B52	EA	1
1	1	PAOFF	5815-00-082-4195	TT482UGC	80058	TELETYPEWRITER ..... 5IF	EA	1
1	1	PAOFF	5815-00-031-6217	TT664FG	80058	TELETYPEWRITER ..... 5KW	EA	1
1	1	PAOFF	5815-00-033-6217	TT664BFG	80058	TELETYPEWRITER ..... 5KW	EA	1
1	1	PAOFF	5815-00-033-6217	TT664CFG	80058	TELETYPEWRITER ..... 5KW	EA	1
1	1	XDOFF		TT664DFG	80058	TELETYPEWRITER ..... 5KW	EA	1
1	1	PAOFF	5815-00-097-0061	TT665FG	80058	TELETYPEWRITER ..... 5KX	EA	1
1	2	PAFFF	5815-00-503-2621	FN59FG	80058	TABLE, TELETYPEWRITE ..... B52, 5KW, 5KX	EA	1
1	3	PAFFF	5815-00-500-4384	PP978FG	80058	POWER SUPPLY .....	EA	1

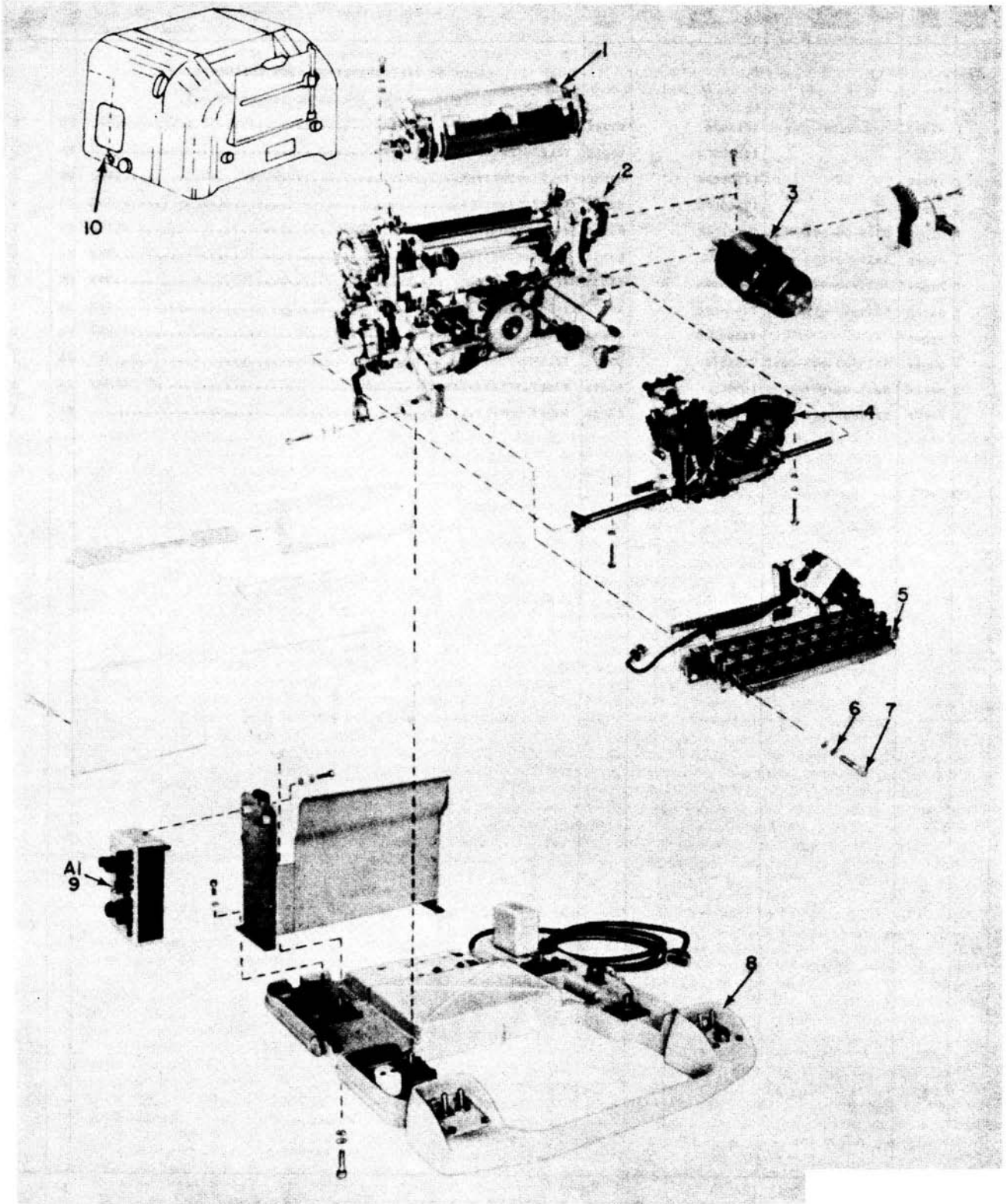
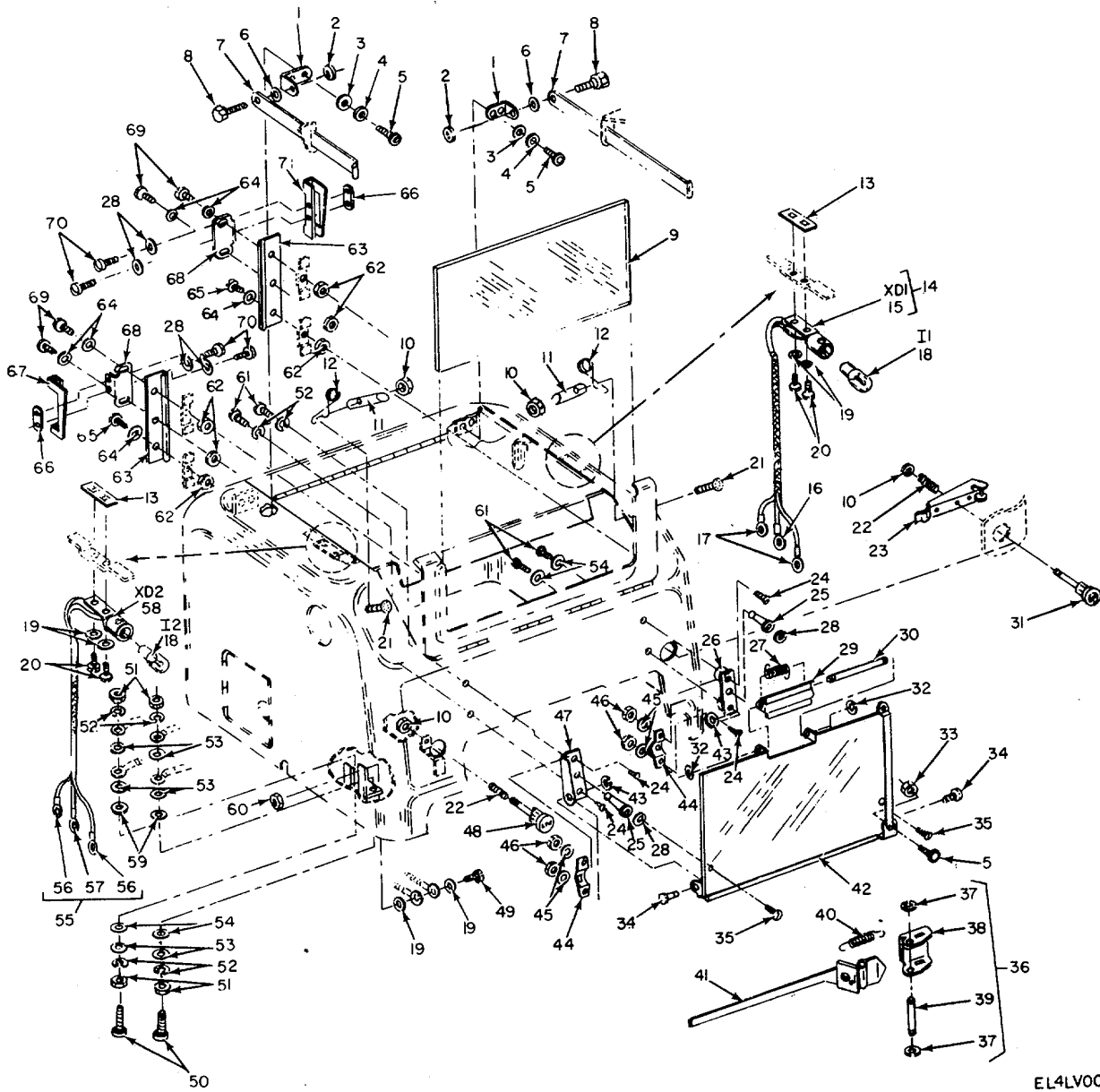

Figure 2. Teletypewriters TT-100()/FG, TT-664()/FG, TT-665/FG, TT-482/URG

(1) ILLUSTRATION		(2)	(3)	(4)	(5)	(6)	(7)	(8)
(a) FIG NO.	(b) ITEM NO.	SMR CODE	NATIONAL STOCK NUMBER	PART NUMBER	FSCM	DESCRIPTION  <i>USABLE ON CODE</i>	U/M	QTY INC IN UNIT
						GROUP 01 TELETYPEWRITERS TT-100( )/FG, TT-664( )/FG,TT-665/FG TT-482/UGC		
2	1	XDFFF		SMD187767	80063	PLATEN ASSEMBLY USED ON TT100FG, ..... TT100BFG.TT664FG AND TT664BFG ..... B52,5KW	EA	1
2	1	XDFFF		SMD426528	80063	PLATEN ASSEMBLY USED ON TT100CFG AND .... TT664CFG ..... B52,5KW	EA	1
2	1	XDFFF		SMD321756	80063	PLATEN ASSEMBLY .....5IF,5KX	EA	1
2	2	XDFFF		SMD171469	80063	MAINFRAME ASSY USED ON TT100FG, ..... TT100BFG. TT664FG AND TT66646FG .... B52,5KW	EA	1
2	2	XDFFF		SMD386037	80063	MAINFRAME ASSY USED ON T100CFG, ..... TT100DFG, TT664CFG AND TT664DFG .. GB52,KW	EA	1
2	2	XDFFF		SMD426511	80063	MAINFRAME ASSEM ..... 5IF,5KX	EA	
2	3	PAFHH	5815-00-600-2713	SMB148443	80063	MOTOR SELECT .....	EA	1
2	3	XDFHH		SMB321621	80063	MOTOR ASSEMBLY SELECT.....	EA	1
2	4	XDFFF		SMD426552	80063	CARRIAGE ASSEMB .....	EA	1
2	5	XDFFF		SMD171427	80063	KEYBOARD ASSEMB.....52,5KW	EA	1
2	5	XDFFF		SMD426510	80063	KEYBOARD ASSEMB..... 5IF,5KX	EA	1
2	6	PAFZZ	5310-00-543-2740	MS35333-7	96906	WASHER,LOCK .....	EA	2
2	7	PAFZZ	5305-00-983-6661	MS16998-44	96906	SCREW,CAP,SOCKET HE.....	EA	2
2	8	XDFFF		SMD171429	80063	BASE ASSEMBLY .....	EA	1
2	9	PAFFF	5815--00-790-3278	SMD171511	80063	BOX,DISTRIBUTION .....	EA	1
2	9	XDFFF		SMD759827	80063	TERMINAL BOX AS .....	EA	1
2	10	PAFFF	5815-00-553-6832	SMD171358	80063	COVER.TELETYPEWRITE.....	EA	1





EL4LV003

Figure 3. Cover Assembly.

(1) ILLUSTRATION		(2)	(3)	(4)	(5)	(6)	(7)	(8)
(a) FIG NO.	(b) ITEM NO.	SMR CODE	NATIONAL STOCK NUMBER	PART NUMBER	FSCM	DESCRIPTION  <i>USABLE ON CODE</i>	U/M	QTY INC IN UNIT
GROUP 0101 COVER ASSEMBLY								
3	1	XOFZZ	5340-00-701-6331	52986	82423	BRACKET,ANGLE.....	EA	2
3	2	PAFZZ	5310-00-584-7715	SW120-178	10001	NUT,SLFLKG,HEXA .....	EA	2
3	3	XDFZZ		10458	82423	WASHER,FLAT .....	EA	2
3	4	PAFZZ	5310-00-839-3770	10421	82423	WASHER,LOCK .....	EA	2
3	5	PAFZZ	5305-00-521-8637	10001	82423	SCREW,CAP.SOCKET HE.....	EA	3
3	6	PAFZZ	5310-00-558-3153	52988	82423	WASHER,FLAT .....	EA	2
3	7	XDFZZ	5340-00-701-6341	53182	82423	BRACKET,ANGLE.....	EA	2
3	8	PAFZZ	5305-00-567-2033	SMB148584	80063	SCREW.SHOULDER .....	EA	2
3	9	PAFZZ	5815-00-264-5429	SMB148515	80063	WINDOW.OBSERVATION .....	EA	1
3	10	PAFZZ	5310-00-521-8558	10520	82423	NUT,PLAIN.HEXAGON .....	EA	4
3	11	XDFZZ		54998	82423	PIN,CATCH.....	EA	2
3	12	PAFZZ	5360-00-560-5753	54996	82423	SPRING,HLCL,TRS.....	EA	2
3	13	PAFZZ	5310-00-141-1846	C6067-632-1	78553	NUT.SHEET SPRN .....	EA	2
3	14	XDFFF		61374A	82423	CABLE ASSEMBLY .....	EA	1
3	15	PAFZZ	6250-00-228-0418	51115	82423	LAMPHOLDER .....	EA	1
3	16	PAFZZ	5940-00-204-8990	RC333	59730	TERMINAL,LUG .....	EA	1
3	17	PAFZZ	5940-00-557-1629	RA863	59730	TERMINAL,LUG .....	EA	2
3	18	PAOZZ	6240-00-892-6102	1DC7-5DC	24455	LAMP,INCANDESCENT .....	EA	2
3	19	PAFZZ	5310-00-616-3515	10412	82423	WASHER .....	EA	2
3	20	PAFZZ	5305-00-269-2807	10301	44185	SCREW.MACHINE.....	EA	6
3	21	XDFZZ	5815-00-652-4184	54994	82423	PUSH BUTTON.....	EA	4
3	22	PAFZZ	5360-00-663-3322	SMB148310-6	80063	SPRING.HELICAL,COMP .....	EA	2
3	23	XOFZZ	5815-00-322-4360	53379	82423	BAR,SELECTOR,TELETY .....	EA	1
3	24	PAFZZ	5305-00-600-2843	10176	82423	SCREW.MACHINE.....	EA	4
3	25	PAFZZ	5340-00-616-4545	P101-447-495	18553	STUD,FRICT,CATC .....	EA	2
3	26	XOFZZ	5815-00-03-0182	54943A	89243	BRACKET ASSY .....	EA	1
3	27	PAFZZ	5360-00-392-7792	SMB148450	80063	SPRING.HELICAL.TORS.....	EA	1
3	28	PAFZZ	5310-00-839-3770	M535339-41	96906	WASHER,LOCK .....	EA	6
3	29	PAFZZ	5815-00-610-7798	53446	82423	CLIP,COPY HOLDER.....	EA	1
3	30	PAFZZ	5315-00-392-7757	SMB148421	80063	PIN, GRVD, HDLS.....	EA	1
3	31	PAFZZ	5815-00-322-S588	SMB187821	80063	BUTTON.PUSH.....	EA	t
3	32	PAFZZ	5365-00-816-4239	MS16633-1012	96906	RING.RETAINING .....	EA	2
3	33	PAFZZ	5310-00-445964	F22NTM60	72962	NUT,SLFLKG.HEXA.....	EA	2
3	34	PAFZZ	5815-00-855-9307	SM-B-148549	80063	STUD .....	EA	2
3	35	XDFZZ		10378	82423	SCREW,MACHINE.....	EA	2
3	36	XDFFF	515-00-610-67800	53435A	82423	LINE GUIDE .....	EA	1
3	37	PAFZZ	5365-00-200-5234	5103-25MD	79136	RING,RETAINING .....	EA	2
3	38	XDFZZ		53436	82423	SLIDE,GUIDE .....	EA	1
3	39	PAFZL	5315-00-523-5956	52068	82423	PIN,GRVD,HDLS.....	EA	1

(1) ILLUSTRATION		(2)	(3)	(4)	(5)	(6)	(7)	(8)
(a) FIG NO.	(b) ITEM NO.	SMR CODE	NATIONAL STOCK NUMBER	PART NUMBER	FSCM	DESCRIPTION  <i>USABLE ON CODE</i>	U/M	QTY INC IN UNIT
3	40	PAFZZ	5360-00-664-2151	SM8186994	80063	SPRING,HELICAL,EXTE.....	EA	1
3	41	PAFZZ	5815-00-521-1393	SMB148649	80063	GUIDE,LINE.....	EA	1
3	42	XDFZZ	5815-00-703-1610	54935A	82423	COPYHOLDER,TELETYPE.....	EA	1
3	43	PAFZZ	5365-00-282-0813	123288	19139	RING,RETAINING.....	EA	2
3	44	PAFZZ	5815-00-547-7871	10985	82423	CATCH,FASTENER.....	EA	2
3	45	PAFZZ	5310-00-209-3860	10434	82423	WASHER,LOCK.....	EA	4
3	46	PAFZZ	5310-00-550-1154	10504	82423	NUT,PLAIN,HEXAGON.....	EA	4
3	47	XDFZZ	5815-00-703-0184	54944A	82423	BRACKET ASSY.....	EA	1
3	48	PAFZZ	5815-00-322-5588	SM-B-187014	80063	BUTTON,PUSH.....	EA	1
3	49	XDFZZ		10308	82423	SCREW,MACHINE.....	EA	1
3	50	PAFZZ	5999-00-322-5591	SC870198	80063	CONTACT,ELECTRICAL.....	EA	2
3	51	PAFZZ	5310-00-208-4124	10516	82423	NUT,PLAIN,HEXAG.....	EA	4
3	52	PAFZZ	5310-00-543-2739	M35333-72	96906	WASHER,LOCK.....	EA	6
3	53	PAFZZ	5310-00-429-2274	MD1974	76558	WASHER,FLAT.....	EA	6
3	54	PAFZZ	5310-00-049-7872	SC870488	80063	WASHER,FLAT,NONMETA.....	EA	3
3	55	XOFFF		61373A	82423	CABLE ASSEMBLY.....	EA	1
3	56	PAFZZ	5940-00-557-1629	RA863	5973	TERMINAL,LUG.....	EA	2
3	57	PAFZZ	5940-00-204-8990	RC333	59730	TERMINAL,LUG.....	EA	1
3	58	PAFZZ	6250-00-228-0418	51115	82423	LAMPHOLDER.....	EA	1
3	59	PAFZZ	5970-00-617-5316	SCB70200	80063	INSULATOR,BUSHING.....	EA	2
3	60	PAFZZ	5310-00-721-4712	9147904	18876	NUT,PLAIN,HEXAG.....	EA	1
3	61	XDFZZ		10376	82423	SCREW,MACHINE.....	EA	4
3	62	PAFZZ	5310-00-838-9389	MS35649-45	96906	NUT,PLAIN,HEXAG.....	EA	6
3	63	XDFZZ	5815-00-701-6338	52992	82423	PLATE,RETAINING.....	EA	2
3	64	PAFZZ	5310-00-655-9505	M535339-59	96906	WASHER,LOCK.....	EA	6
3	65	PAFZZ	5305-00-206-1270	MS35214-11	96906	SCREW,MACHINE.....	EA	2
3	66	PAFZZ	5815-00-521-7181	SMB157340	80063	PLATE,ADJUSTING.....	EA	2
3	67	XDFZZ	5340-00-767-3796	54969	82423	LATCH,WINDOW,SH.....	EA	1
3	68	XDFZZ	5340-00-767-3794	54989	82423	LATCH PLATE.....	EA	2
3	69	PAFZZ	5305-00-297-7798	10375	82423	SCREW,MACHINE.....	EA	4
3	70	PAFZZ	5305-00-954-8130	MS35215-24	96906	SCREW,MACHINE.....	EA	4
3	71	XDFZZ	5340-00-767-3797	54999	82423	LATCH,WINDOW,RH.....	EA	1

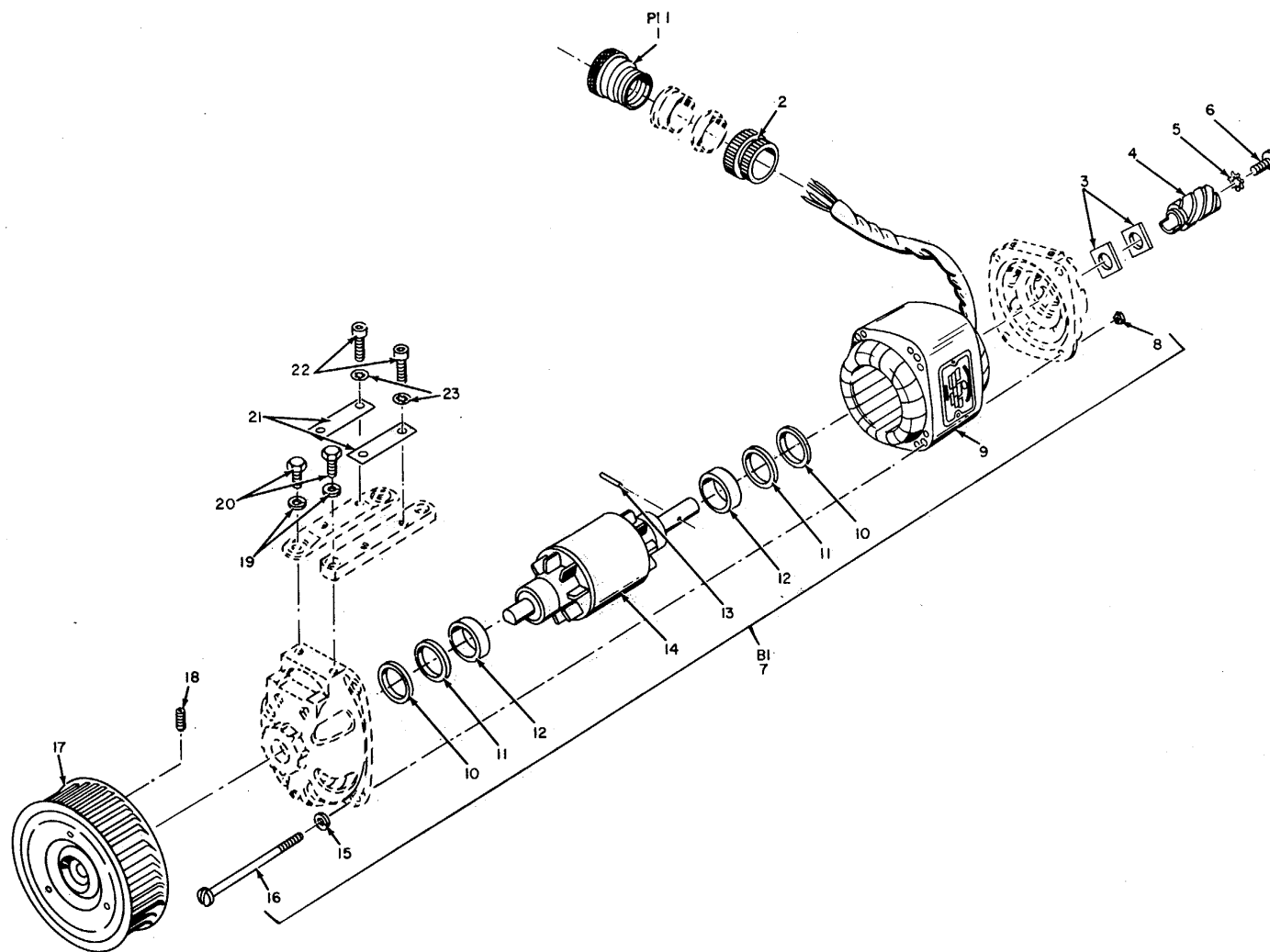

Figure 4. Motor, Synchronous, Bodine.

## SECTION II

TM 11-5815-200-34P-1

(1) ILLUSTRATION		(2)	(3)	(4)	(5)	(6)	(7)	(8)
(a) FIG NO.	(b) ITEM NO.	SMR CODE	NATIONAL STOCK NUMBER	PART NUMBER	FSCM	DESCRIPTION  <i>USABLE ON CODE</i>	U/M	QTY INC IN UNIT
						GROUP 0102 MOTOR		
4	1	PAHZZ	5935-00-280-2829	AN3106A14S2	P88044	CONNECTOR,PL .....B52	EA	1
4	2	PAHZZ	5975-00-295-9325	AN3054-6	88044	NUT ..... B52	EA	1
4	3	PAHZZ	5330-00-521-0612	SC869683	80063	FELT,MECHANICAL,PRE ..... B52	EA	2
4	4	PAHZZ	3020-00-203-1678	50350	82423	GEAR,WORM .....B52	EA	1
4	5	PAHZZ	5310-00-261-6197	L0406	82423	WASHER,LOCK .....B52	EA	1
4	6	PAHZZ	5305-00-514-7484	50207	82423	SCREW,MACHINE .....B52	EA	1
4	7	PAHHH	6105-00-606-6456	56871A	82423	MOTOR,AC .....B52	EA	1
4	8	PAHZZ	5310-00-619-2480	K509	07829	NUT,PLAIN,HEXAG ..... B52	EA	4
4	9	PAHZZ	6105-00-521-0428	53362A	82423	STATOR,MOTOR.....B52	EA	1
4	10	PAHZZ	5330-00-542-1077	C501	07829	FELT.MECH,PREF ..... B52	EA	2
4	11	PAHZZ	5310-00-619-2479	3098-5-020	07829	WASHER,SPR TNSN ..... B52	EA	2
4	12	PAHZZ	3110-00-542-0120	38KVTD	21335	BEARING, BALL.ANNULA ..... B52	EA	2
4	13	PAHZZ	5315-00-547-9203	SCB69682	80063	PIN,STRAIGHT,HEADLE ..... B52	EA	1
4	14	PAHZZ	6105-00-521-0419	53361	82423	ROTOR,MOTOR .....B52	EA	1
4	15	XDHZZ		K-1018	07544	WASHER,LOCK ..... B52	EA	4
4	16	XDHZZ		K-569	07544	SCREW,MACHINE ..... B52	EA	4
4	17	PAHZZ	4140-00-694-1270	20839	82423	IMPELLER,FAN,CENTRI ..... B52	EA	1
4	18	PAHZZ	5305-00-724-6798	MS51964-49	96906	SETSCRE .....B52	EA	1
4	19	PAHZZ	5310-00-809-3365	MS35340-42	96906	WASHER,LOCK .....B52	EA	4
4	20	PAHZZ	5305-00-655-7103	10008	82423	SCREW,CAP.SCH .....B52	EA	4
4	21	PAHZZ	5365-00-527-0231	51509	82423	SHIM SELECT ..... B52	EA	2
4	21	PAHZZ	5365-00-527-0230	51510	82423	SHIM SELECT ..... B52	EA	2
4	22	PAHZZ	5305-00-455-2635	10024-01	82423	SCREW CAP .....B52	EA	4
4	23	PAHZZ	5310-00-543-5933	10405	82423	WASHER,LOCK .....B52	EA	2

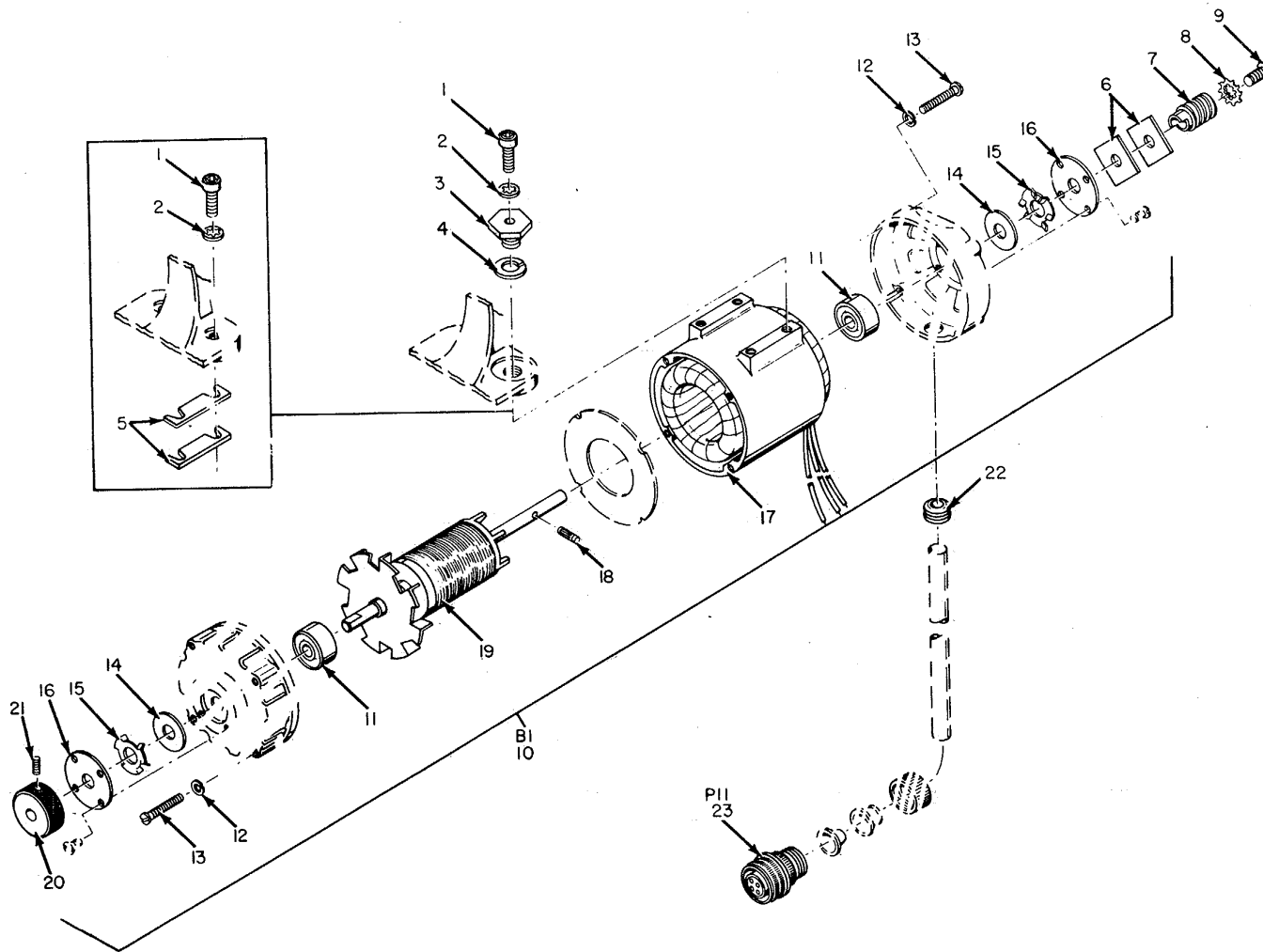

Figure 5. Motor, Synchronous, Howard.

## SECTION II

TM 11-5815-200-34P-1

(1) ILLUSTRATION		(2)	(3)	(4)	(5)	(6)	(7)	(8)
(a) FIG NO.	(b) ITEM NO.	SMR CODE	NATIONAL STOCK NUMBER	PART NUMBER	FSCM	DESCRIPTION  <i>USABLE ON CODE</i>	U/M	QTY INC IN UNIT
5	1	PAHZZ	531-00-4423-5930	10018-015	82423	SCREW, MACHINE.....	EA	2
5	2	PAHZZ	58150-00-607-390	10405	82423	WASHERLOCK.....	EA	2
5	3	XOHZZ		10422	82423	WASHER, LOCK.....	EA	2
5	4	PAHZZ	5365-00-527-0231	51509	82423	SHIM SELECT.....	EA	2
5	5	PAHZZ	5365-00-527-0230	51510	82423	SHIM SELECT.....	EA	2
5	6	PAHZZ	5330-00-521-0612	SC869683	80063	FELT, MECHANICAL, PRE.....	EA	2
5	7	PAHZZ	3020-00-203-1678	50350	82423	GEAR, WORM.....	EA	2
5	8	PAHZZ	5310-00-261-6197	10406	82423	WASHERLOCK.....	EA	1
5	9	PAHZZ	5305-00-514-7484	50207	82423	SCREW, MACHINE.....	EA	1
5	10	PAHHH	6105-00-609-4160	SBCE2922-9N	81041	MOTOR, ALTERNATING C.....	EA	1
5	11	PAHZZ	3110-00-542-0120	38KVTD	21335	BEARING, BALL, AN.....	EA	2
5	12	XDHZZ		10442	82423	WASHER, LOCK.....	EA	8
5	13	XDHZZ		10172	82423	SCREW, MACHINE.....	EA	8
5	14	PAHZZ	5365-00-285-4451	SMD331511-18	80063	SHIM.....	EA	2
5	15	PAHZZ	5310-00-579-3492	56887	82423	WASHER, SPRING TENS.....	EA	2
5	16	PAHZZ	5815-00-609-4169	56886	82423	RETAINER, BEARING.....	EA	2
5	17	PAHZZ	6105-00-578-7242	56852	82423	STATOR, MOTOR.....	EA	1
5	18	PAHZZ	5315-00-547-9203	SC869682	80063	PIN, STRAIGHT, HEADLE.....	EA	1
5	19	PAHZZ	6105-00-542-6563	56853	82423	ROTOR, MOTOR.....	EA	1
5	20	PAHZZ	5355-00-579-7023	54217	82423	KNOB.....	EA	1
5	21	PAHZZ	5305-00-724-6799	MS51964-51	96906	SETSCREW.....	EA	1
5	22	PAHZZ	5325-00-276-4265	20726	82423	GROMMET, RUBBER.....	EA	1
5	23	PAHZZ	5935-00-280-2829	AN3106A14S2	88044	CONNECTOR, PLUG.....	EA	1

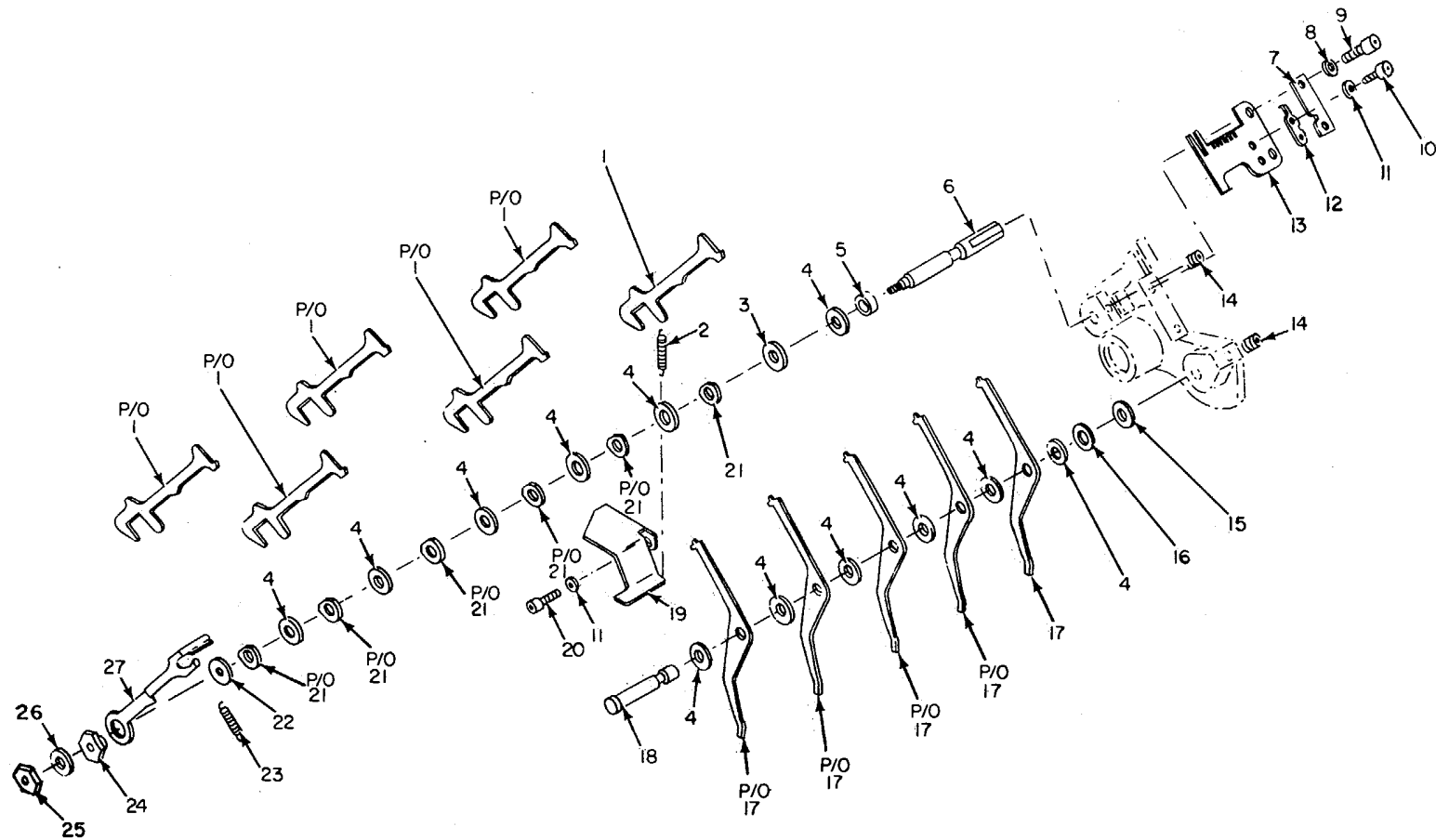

Figure 6. Keyboard Assembly, Keyboard Transmitter Sensing and Selector Levers.



(1) ILLUSTRATION		(2)	(3)	(4)	(5)	(6)	(7)	(8)
(a) FIG NO.	(b) ITEM NO.	SMR CODE	NATIONAL STOCK NUMBER	PART NUMBER	FSCM	DESCRIPTION  <i>USABLE ON CODE</i>	U/M	QTY INC IN UNIT
GROUP 0103 KEYBOARD ASSEMBLY								
6	1	PAFZZ	5815-00-356-3519	SCB70112	80063	LEVER SET .....	EA	1
6	2	PAFZZ	5360-00-902-4152	68126	82423	SPRING,HELICAL,EXTE.....	EA	6
6	3	PAFZZ	5310-00-840-6520	61480	82423	WASHER,FLAT .....	EA	1
6	4	PAFZZ	5310-00-521-8475	SCB69389-4	80063	WASHER,FLAT .....	EA	12
6	5	PAFZZ	5365-00-528-5565	56252	82423	SPACER USED ON TT100CFG,TT100DFG, ..... TT664CFG, AND TT664DFG.....	.EA	1
6	6	PAFZZ	5815-00-356-3503	51561	82423	STUD USED ON TT100FG,TT100BFG, TT664FG .... AND TT664BFG ..... B52,5KW	EA	1
6	6	PAFZZ	5815-00-610-7808	SMB186937	80063	POST,PIVOT USED ON TT100CFG,TT100DFG, ..... TT664CFG AND TT664DFG .....	EA	1
6	7	PAFZZ	5815-00-322-5608	55869	82423	PLATE,ADJUSTING .....	EA	1
6	8	PAFZZ	5310-00-809-3365	MS35340-42	96906	WASHER,LOCK .....	EA	2
6	9	PAFZZ	5305-00-988-7601	10008-01	82423	SCREW,CAP,SCH .....	EA	2
6	10	PAFZZ	5305-00-521-8636	10002	82423	SCREW,CAP,SOCKET HE .....	EA	2
6	11	PAFZZ	5310-00-595-5969	10459	82423	WASHER,FLAT .....	EA	2
6	12	PAFZZ	5815-00-322-5609	55870	82423	LATCH,STOP .....	EA	1
6	13	PAFZZ	5815-00-356-3500	SCB70650	80063	COMB .....	EA	1
6	14	PAFZZ	5305-00-724-6798	MS51964-49	96906	SETSCREW .....	EA	2
6	15	PAFZZ	5310-00-841-6376	61466	82423	WASHER,FLAT .....	EA	1
6	16	XDFZZ		SMB186877	80063	WASHER,FLAT .....	EA	1
6	17	PAFZZ	5815-00-356-3510	SC869656	80063	LEVER .....	EA	1
6	18	PAFZZ	5315-00-356-3504	SCB69879	80063	PIN,GROOVED,HEADED .....	EA	1
6	19	XDFZZ	5815-00-600-2965	54672	82423	SPRING,PLATE .....	EA	1
6	20	PAFZZ	5305-00-616-2209	10003	82423	SCREW,CAP,SOCKET HE.....	EA	1
6	21	PAFZZ	5815-00-330-9941	5CB69494	80063	BEARING PIVOT .....	EA	1
6	22	PAFZZ	5310-00-356-3497	SCB69389-9	80063	WASHER,FLAT .....	EA	1
6	23	PAFZZ	5360-00-356-3511	SC869337-15	80063	SPRING,HLICAL,EXTE .....	EA	1
6	24	PAFZZ	5815-00-356-3499	SCB69877	80063	BEARING,ECCENTR .....	EA	1
6	25	PAFZZ	5310-00-527-4494	10513	82423	NUT,PLAIN,HEXAGON .....	EA	1
6	26	PAFZZ	5310-00-274-8702	MS35337-60	96906	WASHER,LOCK .....	EA	1
6	27	PAFZZ	5815-00-356-3507	SCB69987	80063	LEVER .....	EA	1

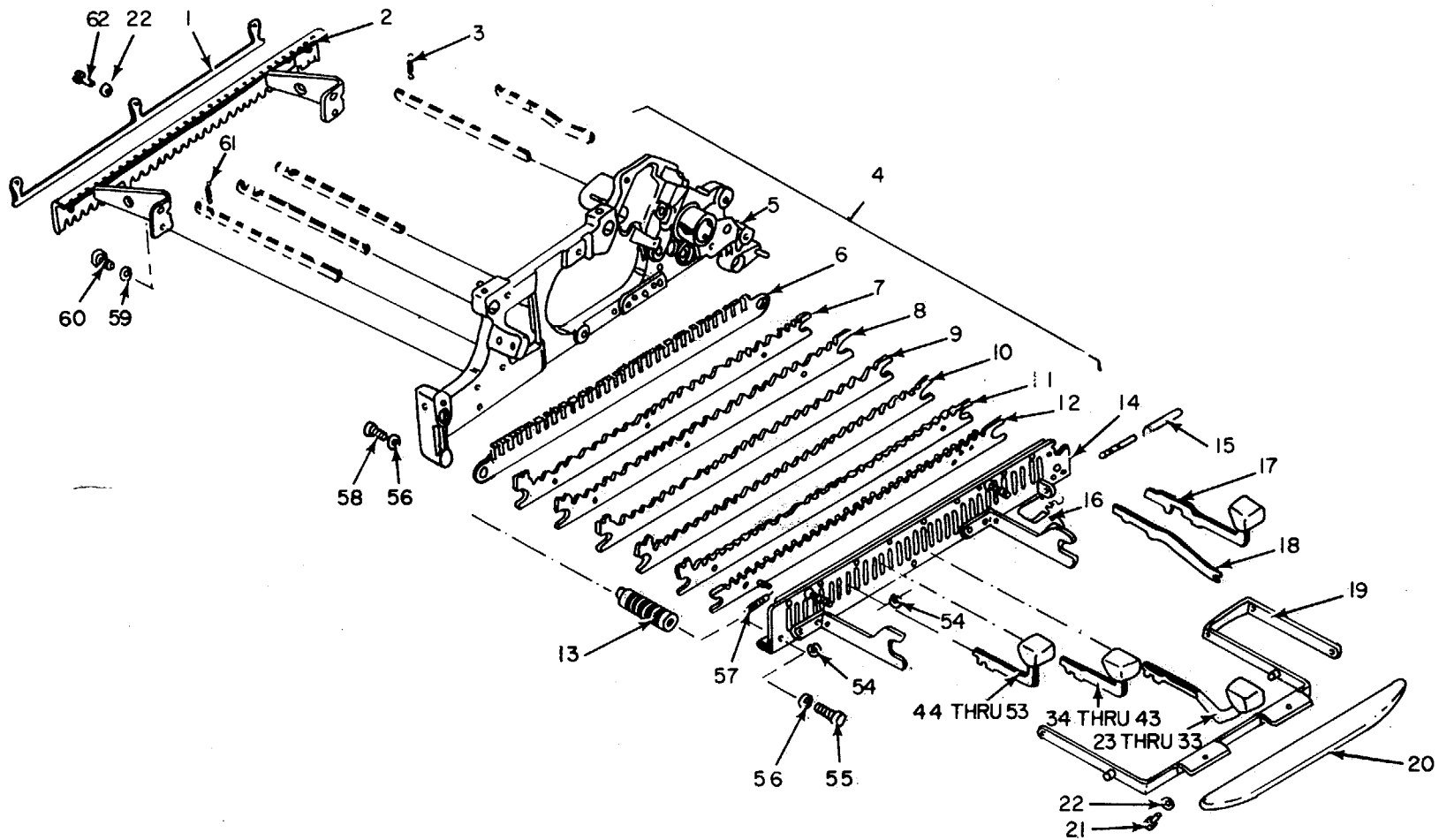

Figure 7. Keyboard Assembly, Keylevers and Code Bars.

## SECTION II

TM 11-5815-200-34P-1

(1) ILLUSTRATION		(2)	(3)	(4)	(5)	(6)	(7)	(8)
(a) FIG NO.	(b) ITEM NO.	SMR CODE	NATIONAL STOCK NUMBER	PART NUMBER	FSCM	DESCRIPTION  USABLE ON CODE	U/M	QTY INC IN UNIT
7	1	XDFZZ	5815-00-600-2964	53210	82423	BAR,KEY LEVER RETUR.....	EA	1
7	2	XOFZZ	5815-00-652-4217	56563A	82423	MOUNTING BRACKET .....	EA	1
7	3	PAFZZ	5360-00-524-0139	SMB171538	80063	SPRING.HEICAL.EXT.....	EA	2
7	4	XDFFF		57026A	82423	KEYBOARD SUBASS .....	EA	1
7	5	XDFZZ		56670 A	82423	PLATE,MOUNTING .....	EA	1
7	6	XOFZZ	5815-00-392-7881	52915	82423	GUIDE,LEVER .....	EA	1
7	7	PAFZZ	5815-00-S37-1675	SCC69900	80063	BAR.SELECTOR.TTT .....	EA	1
7	8	PAFZZ	5815-00-537-7674	SCC69899	80063	BAR.SELECTOR,TT .....	EA	1
7	9	PAFZZ	5815-00-340-3703	SCC69898	80063	BAR.SELECTOR,TELETY .....	EA	1
7	10	PAFZZ	5815-00-537-7673	SCC69897	80063	BAR.SELECTOR,TT .....	EA	1
7	11	PAFZZ	5815-00-308-3702	SCC69896	80063	BAR.SELECTOR.TT .....	EA	1
7	12	PAFZZ	5815-00-224-6463	SC869980	80063	BAR.CONNECTING,TELE .....	EA	1
7	13	PAFZZ	5815-00-591-0871	SKB817216	80063	SPACER,GUIDE .....	EA	2
7	14	XDFZZ	5815-00-652-4213	55860A	82423	GUIDE,BRACKET .....	EA	1
7	15	PAFZZ	5815-00-591-0874	SB8187213	80063	SHAFT,STRAIGHT .....	EA	1
7	16	PAFZZ	5360-00-663-3350	SM1BTS514	80063	SPRING.HELICAL.TORS.....	EA	1
7	17	PAFZZ	5815-00-547-7868	SNB186902	80063	KEY,TELETYPEWRITER.....	EA	1
7	18	PAFZZ	5815-00-322-5618	SM8171360	80063	LEVER .....	EA	1
7	19	XDFZZ	5815-00-652-4215	55875A	82423	ARM ASSEMBLY.....	EA	1
7	20	PAFZZ	5815-00-600-3003	51M8186899	80063	BAR,SPACE .....	EA	1
7	21	PAFZZ	5305-00-521-8637	10001	82423	SCREW,CAP, SOCKET HE.....	EA	2
7	22	PAFZZ	5310-00-839-3770	10429	82423	WASHER,LOCK .....	EA	2
7	23	PAFZZ	5815-00-547-7893	54054A	82423	KEY,TTY W/KEYTO .....	EA	1
7	24	PAFZZ	5815-00-547-7894	54055A	82423	KEY,TTY W/KEYTO .....	EA	1
7	25	XDFZZ		54056A	82423	KEY,TTY W/KEYTO .....	EA	1
7	26	PAFZZ	5815-00-547-7896	54057A	82423	KEY,TTY W/KEYTO .....	EA	1
7	27	PAFZZ	5815-00-547-7897	54058A	82423	KEY,TTY W/KEYTO.....	EA	1
7	28	PAFZZ	5815-00-547-7898	54059A	82423	KEY,TTY W/KEYTO.....	EA	1
7	29	PAFZZ	5815-00-657-7899	54061A	82423	KEY,TTY W/KEYTO .....	EA	1
7	30	PAFZZ	5815-00-601-9778	54060A	82423	KEY,TTY W/KEYTO .....	EA	1
7	31	PAFZZ	5815-00-547-7900	54062A	82423	KEY,TTY W/KEYTO .....	EA	1
7	32	PAFZZ	5815-00-547-7901	54063A	82423	KEY,TTY W/KEYTO.....	EA	1
7	33	PAFZZ	5815-00-547-7902	54064A	82423	KEY,TTY W/KEYTO .....	EA	1
7	34	PAFZZ	5815-00-547-7883	54044A	82423	KEY,TTY W/KEYTO .....	EA	1
7	35	PAFZZ	5815-00-547-7884	54045A	82423	KEY,TTY W/KEYTO .....	EA	1
7	36	PAFZZ	5815-00-547-7885	54046A	82423	KEY,TTY W/KEYTO.....	EA	1
7	37	PAFZZ	5815-00-547-7886	54047A	82423	KEY,TTY W/KEYTO .....	EA	1
7	38	PAFZZ	5815-00-547-7887	54048A	82423	KEY,TTY W/KEYTO .....	EA	1
7	39	PAFZZ	5815-00-547-7888	54049A	82423	KEY,TTY W/KEYTO .....	EA	1
7	40	PAFZZ	5815-00-547-7889	54050A	82423	KEY,TTY W/KEYTO .....	EA	1

(1) ILLUSTRATION		(2)	(3)	(4)	(5)	(6)	(7)	(8)
(a) FIG NO.	(b) ITEM NO.	SMR CODE	NATIONAL STOCK NUMBER	PART NUMBER	FSCM	DESCRIPTION  <i>USABLE ON CODE</i>	U/M	QTY INC IN UNIT
7	41	PAFZZ	5815-00-547-7890	54051A	82423	KEY,TTY W/KEYTO.....	EA	1
7	42	PAFZZ	5815-00-547-7891	54052A	82423	KEY,TTY W/KEYTO.....	EA	1
7	43	PAFZZ	5815-00-547-7892	54053A	82423	KEY,TTY W/KEYTO.....	EA	1
7	44	PAFZZ	5815-00-547-7875	54033A	82423	KEY,TTY W/KEYTO.....	EA	1
7	45	PAFZZ	5815-00-547-7876	54034A	82423	KEY,TTY W/KEYTO.....	EA	1
7	46	PAFZZ	5815-00-547-7877	54035A	82423	KEY,TTY W/KEYTO.....	EA	1
7	47	PAFZZ	5815-00-547-7878	54036A	82423	KEY,TTY W/KEYTO.....	EA	1
7	48	PAFZZ	5815-00-547-7879	54037A	82423	KEY,TTY W/KEYTO.....	EA	1
7	49	PAFZZ	5815-00-547-7880	54038A	82423	KEY,TTY W/KEYTO.....	EA	1
7	50	PAFZZ	5815-00-547-7881	54039A	82423	KEY,TTY W/KEYTO.....	EA	1
7	51	PAFZZ	5815-00-547-7882	54040A	82423	KEY,TTY W/KEYTO.....	EA	1
7	52	PAFZZ	5815-00-547-7870	54041A	82423	KEY,TTY W/KEYTO.....	EA	1
7	53	PAFZZ	5815-00-547-7869	54042A	82423	KEY,TTY W/KEYTO.....	EA	1
7	54	PAFZZ	5365-00-816-4239	M16633-1012	96906	RING, RETAINING.....	EA	2
7	55	PAFZZ	5305-00-983-6651	1516998-21	96906	SCREW,CAP,SOCKET HE.....	EA	2
7	56	PAFZZ	5310-00-721-7809	M35340-43	96906	WASHER,LOCK.....	EA	2
7	57	PAFZZ	5360-00-598-4988	SCB69326-19	80063	SPRING,HELICA,EXTE.....	EA	1
7	58	PAFZZ	5815-00-600-2760	100I	82423	SCREW,MACHINE.....	EA	2
7	59	PAFZZ	5310-00-543-5933	10405	62423	WASHER,LOCK.....	EA	2
7	60	PAFZZ	5305-00-983-7428	MS16998-26	96906	SCREW,CAP,SOCKET HE.....	EA	2
7	61	PAFZZ	5360-00-598-4945	SCB69326-15	80063	SPRING,HELICAL,EXTE.....	EA	32
7	62	PAFZZ	5305-00-521-8638	10304	82423	SCREW, MACHINE.....	EA	3

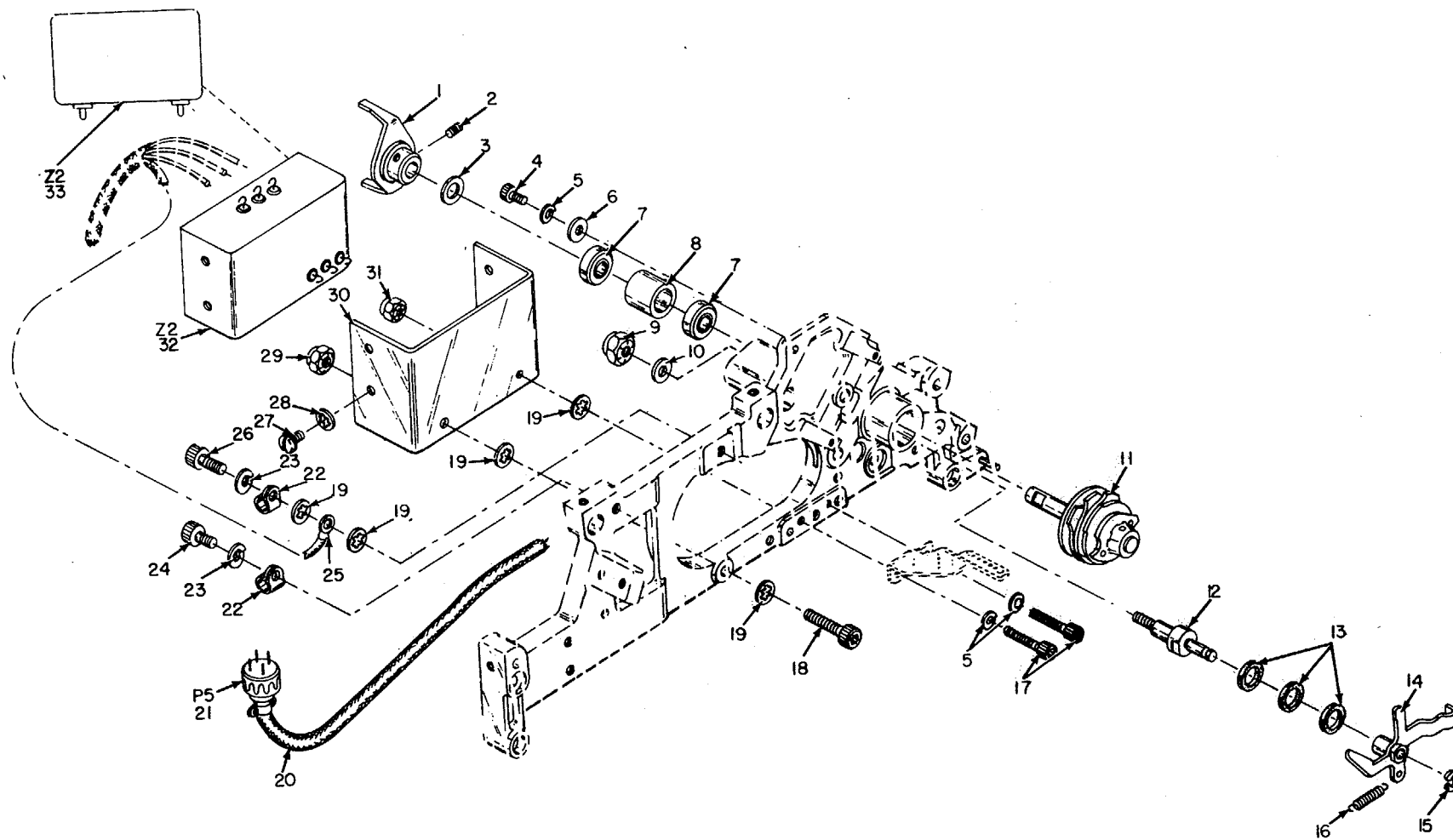

EL4LV008

Figure 8. Keyboard Assembly, Transmitter Camshaft and Filter.

## SECTION II

TM 11-5815-200-34P-1

(1)		(2)	(3)	(4)	(5)	(6)	(7)	(8)
ILLUSTRATION		SMR CODE	NATIONAL STOCK NUMBER	PART NUMBER	FSCM	DESCRIPTION	U/M	QTY INC IN UNIT
(a) FIG NO.	(b) ITEM NO.							
8	1	PAFZZ	5815-00-356-3334	SMB148343	80063	FORK USED ON TT100CFG,TT100DFG, TT664CFG AND TT664DFG .....	EA	1
8	2	PAFZZ	5305-00-207-8967	10209	82423	SETSCREW USED ON TT100CFG,TT100DFG, TT664CFG AND TT664DFG .....	EA	1
8	3	PAFZZ	5310-00-205-8930	SCB69389-8	80063	WASHER,FLAT USED ON TT100CFG,TT100DFG, TT664CFG AND TT664DFG .....	EA	1
8	4	PAFZZ	5305-00-616-2209	10003	82423	SCREW,CAP,SOCKET HE USED ON TT100CFG, TT100DFG,TT664CFG,AND TT664DFG .....	EA	1
8	5	PAFZZ	5310-00-839-3770	10429	82423	WASHER,LOCK USED ON TT100CFG,TT100DFG, TT664CFG AND TT664DFG .....	EA	3
8	6	PAFZZ	5310-00-983-8483	MS27183-5	96906	WASHER,FLAT USED ON TT100CFG,TT100DFG, TT664CFG AND TT664DFG .....	EA	1
8	7	PAFZZ	3110-00-155-9628	10753	82423	BEARING,BALL,ANNULA USED ON TT100CFG, TT100DFG,TT664CFG,AND TT664DFG .....	EA	2
8	8	PAFZZ	5365-00-356-3520	SCB70448	80063	SPACER,SLEEVE USED ON TT100CFG, TT100DFG,TT664CFG AND TT664DFG .....	EA	1
8	9	PAFZZ	5310-00-902-6676	F22NTM02	72962	NUT,SELF-LOCKING,HE USED ON TT100DFG, TT100DFG,TT664CFG AND TT664DFG .....	EA	1
8	10	PAFZZ	5310-00-637-3945	110464	82423	WASHER,FLAT USED ON TT100CFG,TT100DFG, TT664CFG AND TT664DFG .....	EA	1
8	11	PAFZZ	5815-00-356-3493	51545	82423	CAMSHAFT USED ON TT100CFG,TT100DFG, TT664CFG AND TT664DFG .....B52,5KW	EA	1
8	11	XDFZZ		68011A	82423	CAMSHAFT .....51F,5KX	EA	1
8	12	PAFZZ	5307-00-819-5151	56669	82423	STUD USED ON TT100CFG,TT100DFG, TT664CFG AND TT664DFG .....	EA	1
8	13	PAFZZ	5310-00-846-7712	61469	82423	WASHER,NM USED ON TT100CFG,TT100DFG, TT664CFG AND TT664DFG .....	EA	3
8	14	PAFZZ	5815-00-366-3495	SCB70093	80063	LEVER USED ON TT100CFG,TT100DFG, TT664CFG AND TT664DFG .....	EA	1
8	15	PAFZZ	5365-00-600-2817	10949	82423	RING,RETAINING USED ON TT100CFG,TT100DFG, TT664CFG AND TT664DFG .....	EA	1
8	16	PAFZZ	5360-00-356-3512	SCB69326-25	80063	SPRING,HELICAL,EXTE USED ON TT100CFG, TT100DFG,TT664CFG AND TT664DFG .....	EA	1
8	17	PAFZZ	5305-00-052-8249	MS16998-13	96906	SCREW,CAP,SOCKET HE USED ON TT100CFG, TT100DFG,TT664CFG AND TT664DFG .....	EA	2
8	18	PAFZZ	5305-00-978-9372	MS16997-34	96906	SCREW,CAP,SOCKET HE USED ON TT100CFG, TT100DFG,TT664CFG AND TT664DFG .....	EA	1
8	19	PAFZZ	5310-00-543-2739	MS35333-72	96906	WASHER,LOCK USED ON TT100CFG,TT100DFG, TT664CFG AND TT664DFG .....B52	EA	5
8	20	XDFFF	5815-00-594-4144	57027A	82423	KEYBOARD CABLE ASSY USED ON TT100CFG, TT100DFG,TT664CFG AND TT664DFG .....	EA	1
8	21	PAFZZ	5935-00-683-6012	126-195	02660	CONNECTOR,PLUG,ELEC USED ON TT100CFG, TT100DFG,TT664CFG AND TT664DFG .....	EA	1
8	22	PAFZZ	5340-00-399-7867	20519	82423	CLAMP,LOOP USED ON TT100CFG,TT100DFG, TT664CFG AND TT664DFG .....	EA	2
8	23	PAFZZ	5310-00-809-3356	MS35340-42	96906	WASHER,LOCK USED ON TT100CFG, TT100DFG,TT664CFG AND TT664DFG .....	EA	4
8	24	PAFZZ	5305-00-988-7601	10008-01	82423	SCREW,CAP,SCH USED ON TT100CFG, TT100DFG,TT664CFG AND TT664DFG .....	EA	1
8	25	XDFZZ		34122	00779	TERMINAL,LUG USED ON TT100CFG, TT100DFG,TT664CFG AND TT664DFG .....	EA	1
8	26	PAFZZ	5305-00-988-7602	MS16995-26	96906	SCREW,CAP,SCH USED ON TT100CFG, TT100DFG,TT664CFG AND TT664DFG .....	EA	1
8	27	PAFZZ	5305-00-269-2807	10301	44185	SCREW,MACHINE USED ON TT100CFG, TT100DFG,TT664CFG AND TT664DFG .....B52	EA	4
8	28	PAFZZ	5310-00-616-3555	MS35333-71	96906	WASHER,LOCK USED ON TT100CFG, TT100DFG,TT664CFG,AND TT664DFG .....B52	EA	2
8	29	PAFZZ	5310-00-939-0850	MS21083C08	96906	NUT,SLFLKG,HEXA USED ON TT00CFG, TT100DFG,TT664CFG AND TT664DFG .....B53,51F	EA	1
8	30	XDFZZ		56668A	82423	BRACKET USED ON TT100CFG,TT100DFG, TT664CFG AND TT664CFG .....B52	EA	1
8	31	PAFZZ	5310-00-596-6895	79NTM60	72962	NUT,SLFLKG,HEXA USED ON TT100CFG, TT100DFG,TT664DFG AND TT664DFG .....B62	EA	2
8	32	PAFZZ	5915-00-501-0546	SMC157655	80063	FILTER,RADIO FREQUE USED ON TT100CFG, TT100DFG,TT664CFG AND TT664DFG .....852	EA	1
8	33	XDFZZ		SMB759880	80063	NOISE SUPPRESSOR USED ON TT100CFG, TT100DFG,TT664CFG, AND TT664DFG ...5KW,5KX	EA	1

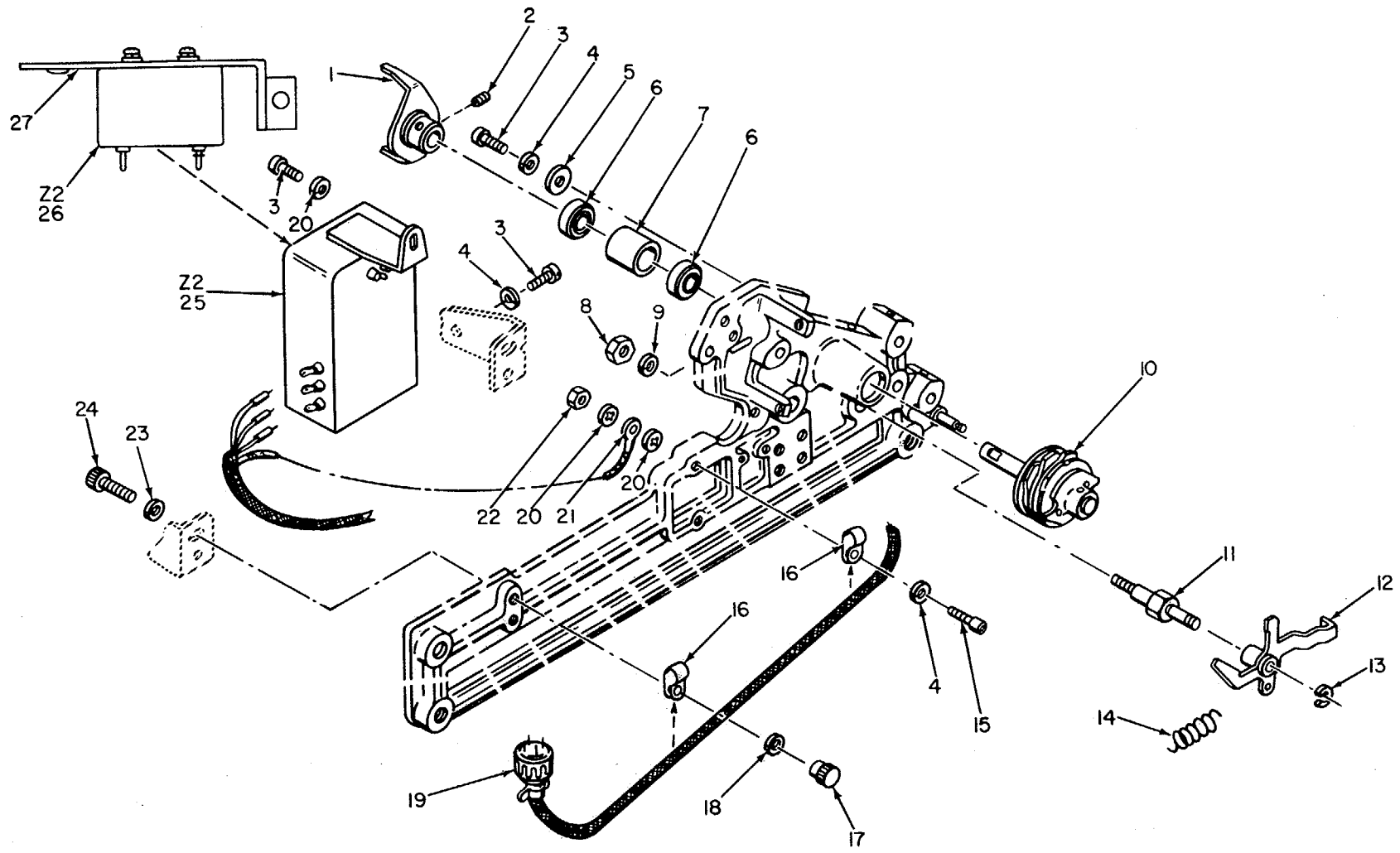

EL4LV009

Figure 9. Keyboard Assembly, Transmitter Camshaft and Filter (TT-100/FG, TT-100B/FG, TT664/FG and TT-664B/FG)

## SECTION II

TM 11-5815-200-34P-1

(1) ILLUSTRATION		(2)	(3)	(4)	(5)	(6)	(7)	(8)
(a) FIG NO.	(b) ITEM NO.	SMR CODE	NATIONAL STOCK NUMBER	PART NUMBER	FSCM	DESCRIPTION  <i>USABLE ON CODE</i>	U/M	QTY INC IN UNIT
9	1	PAFZZ	5815-00-356-3334	SM8148343	80063	FORK.....B52,5KW	EA	1
9	2	PAFZZ	5305-00-207-8967	10209	82423	SETSCREW .....B52	EA	2
9	3	PAFZZ	5305-00-616-2209	10003	82423	SCREW,CAP,SOCKET HE .....B52	EA	3
9	4	PAFZZ	5310-00-839-3770	10429	82423	WASHER,LOCK .....B52	EA	3
9	5	PAFZZ	5310-00-082-1404	MS27183-6	96906	WASHER,FLAT .....B52	EA	2
9	6	PAFZZ	3110-00-155-9628	10753	82423	BEARING,BALL .....B52	EA	2
9	7	PAFZZ	5365-00-356-3520	SCB70448	80063	SPACER,SLEEVE .....B52	EA	1
9	8	PAFZZ	5310-00-939-0850	MS21083C08	96906	NUT,SLFLKG,HEXA .....B52	EA	1
9	9	PAFZZ	5310-00-809-3365	MS35340-42	96906	WASHER,LOCK .....B52	EA	1
9	10	PAFZZ	5815-00-356-3493	SMC148833	80063	CAMSHAFT .....B52	EA	1
9	11	PAFZZ	5340-00-356-3505	51563	82423	POST,ELECTRICAL-NEC.....B52	EA	1
9	12	PAFZZ	5815-00-356-3495	SC870093	80063	LEVER .....B52	EA	1
9	13	PAFZZ	5365-00-600-2817	10949	82423	RING,RETAINING .....B52	EA	1
9	14	PAFZZ	5360-00-356-3512	SCB69326-25	80063	SPRING,HELICAL,EXTE.....B52	EA	1
9	15	PAFZZ	5305-00-206-2471	10041	82423	SCREW,CAP,SCH .....B52	EA	1
9	16	PAFZZ	5340-00-399-7867	20519	82423	CLAMP,LOOP .....B52	EA	2
9	17	PAFZZ	5310-00-638-4182	10547	82423	NUT,PLAIN,ROUND .....B52	EA	1
9	18	PAFZZ	5310-00-721-7809	MS35340-43	96906	WASHER,LOCK .....B52	EA	2
9	19	XDFZZ		64957A	82423	CABLE ASSEMBLY.....B52	EA	1
9	20	PAFZZ	5310-00-616-3555	MS35333-71	96906	WASHER,LOCK .....B52	EA	3
9	21	PAFZZ	5940-00-534-0970	MS25036-07	96906	TERMINAL,LUG .....B52	EA	1
9	22	PAFZZ	5310-00-297-8940	0512	82423	NUT,PLAIN,HEXAGON .....B52	EA	1
9	23	PAFZZ	5310-00-543-5933	10405	82423	WASHER,LOCK .....B52	EA	1
9	24	PAFZZ	5305-00-442-6969	10015	82423	SCREW,MACHINE .....B52	EA	1
9	25	PAFZZ	5915-00-586-7763	SMC314880	80063	FILTER.....B52	EA	1
9	26	XDFZZ		S48759880	80063	NOISE SUPPRESSO .....5KW	EA	1
9	27	XDFZZ		SMC759886	80063	BRACKET .....5KW	EA	1



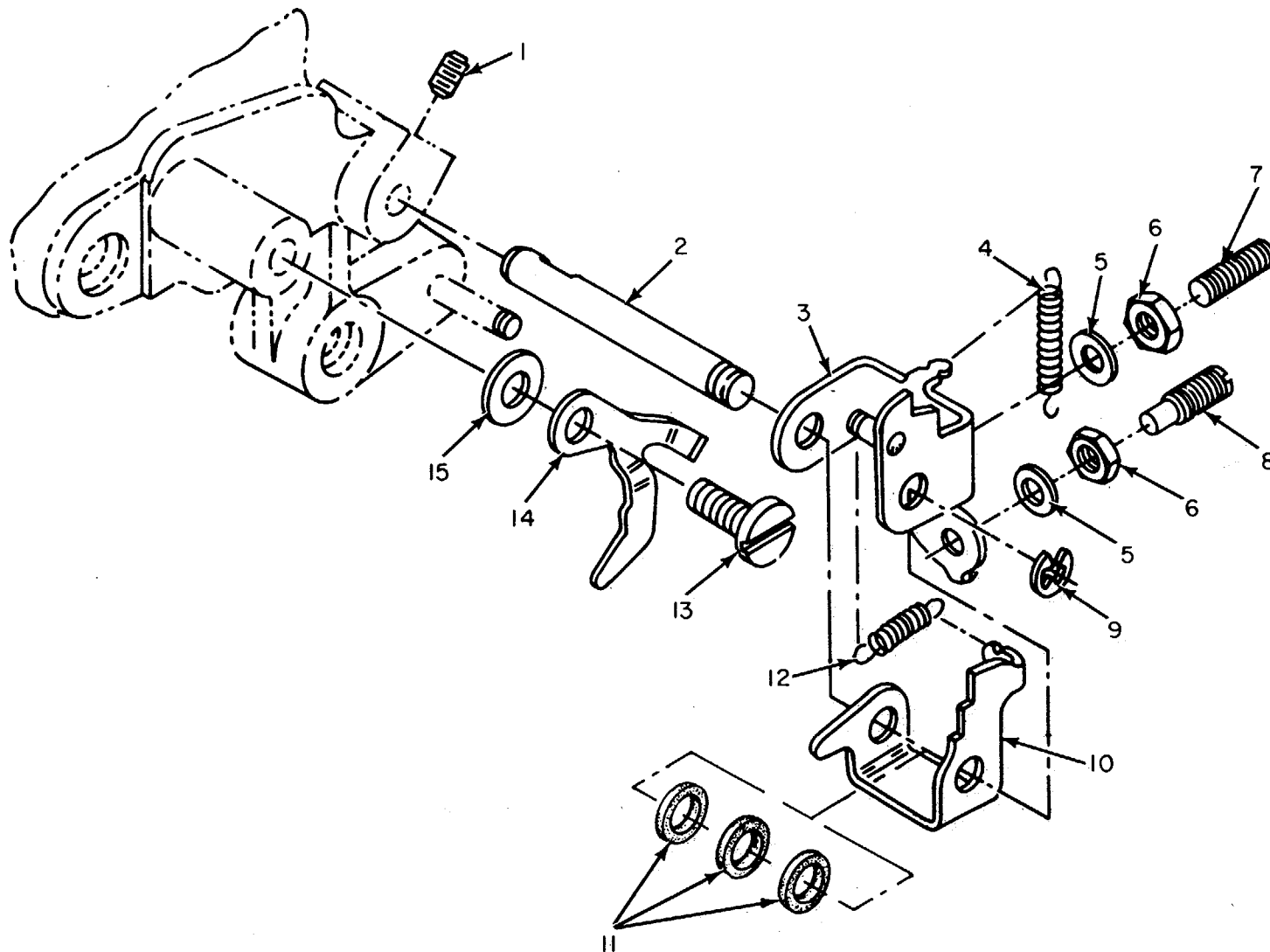

EL4LV010

Figure 10. Keyboard Assembly, Transmitter Camshaft Locking Mechanism.

## SECTION II

TM 11-5815-200-34P-1

(1)		(2)	(3)	(4)	(5)	(6)	(7)	(8)
ILLUSTRATION		SMR CODE	NATIONAL STOCK NUMBER	PART NUMBER	FSCM	DESCRIPTION  <i>USABLE ON CODE</i>	U/M	QTY INC IN UNIT
(a) FIG NO.	(b) ITEM NO.							
10	1	PAFZZ	5305-00-207-8967	10209	82423	SETSCREW .....	EA	1
10	2	PAFZZ	5315-00-356-3506	SC870447	80063	PIN,GROOVED,HEADLES .....	EA	1
10	3	PAFZZ	5815-00-594-4143	SN8171484	80063	LEVER ASSEMBLY .....	EA	1
10	4	PAFZZ	5360-00-356-3492	SC869326-24	80063	SPRING,HELICAL,EXTE.....	EA	1
10	5	XOFZZ		5S35337-80	96906	WASHERLOCK .....	EA	2
10	6	PAFZZ	5310-00-546-6858	10507	82423	NUT,PLAIN,HEXAG. ....	EA	2
10	7	XDFZZ		NS51027-32	96906	SETSCREW .....	EA	1
10	8	PAFZZ	5815-00-356-3386	SCC69895	80063	SCREW,ADJUSTING .....	EA	1
10	9	PAFZZ	5365-00-600-2817	10949	82423	RING,RETAINING .....	EA	1
10	10	PAFZZ	5815-00-594-4142	SM-B-171485	80063	BLOCKING LEVER SELECT .....	EA	1
10	10	PAFZZ	5815-00-356-3508	SC869984	80063	LATCH LEVER SELECT .....	EA	1
10	11	PAFZZ	5310-00-841-6377	61468	82423	WASHER,FLAT .....	EA	3
10	12	PAFZZ	5360-00-598-4948	50944	82423	SPRING,HLEXT.....	EA	1
10	13	PAFZZ	5305-00-399-7868	SCB69880	80063	SCREW,NACHINE .....	EA	1
10	14	PAFZZ	5815-00-392-7880	S8148531	80063	LEVER .....	EA	1
10	15	PAFZZ	5310-00-523-2143	SC869389-2	80063	WASHER,FLAT .....	EA	1

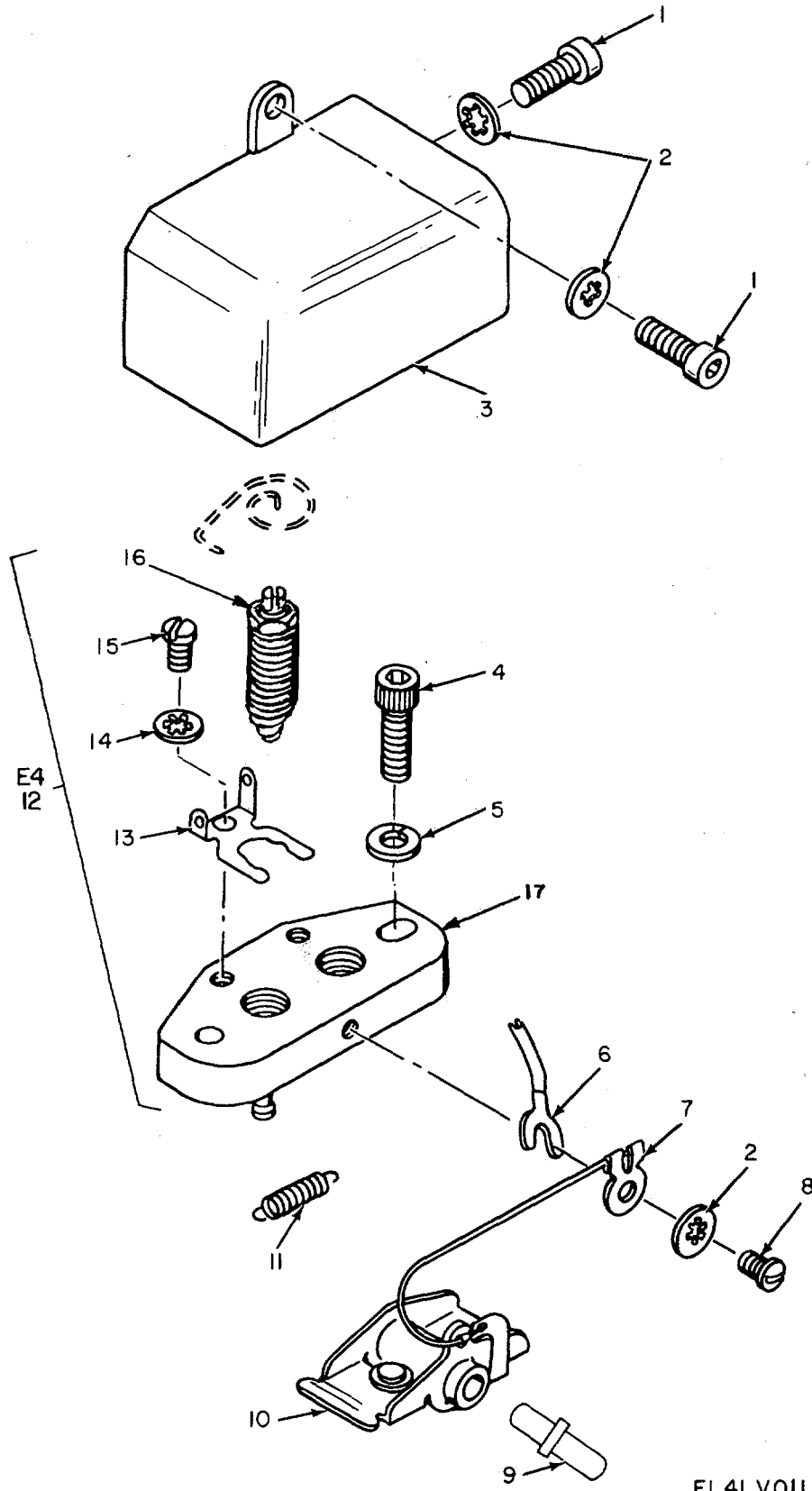

EL4LV011

Figure 11. Keyboard Assembly and Transmitter Contact Assembly

## SECTION II

TM 11-5815-200-34P-1

(1) ILLUSTRATION		(2)	(3)	(4)	(5)	(6)	(7)	(8)
(a) FIG NO.	(b) ITEM NO.	SMR CODE	NATIONAL STOCK NUMBER	PART NUMBER	FSCM	DESCRIPTION  <i>USABLE ON CODE</i>	U/M	QTY INC IN UNIT
11	1	PAFZZ	5305-00-286-2083	10055	82423	SCREW,CAP,SOCKET HE..... B52	EA	2
11	2	PAFZZ	5310-00-616-3555	MS35333-71	96906	WASHER,LOCK .....B52	EA	3
11	3	XDFZZ		59613A	82423	COVER,ELEC SUIT ..... B52	EA	1
11	4	PAFZZ	5305-00-978-9370	HS16997-32	96906	SCREW,CAP,SOCKET HE..... B52	EA	2
11	5	PAFZZ	5310-00-809-3365	MS35340-42	96906	WASHER,LOCK .....B52	EA	2
11	6	PAFZZ	5940-00-804-0365	MS25036-146	96906	TERMINAL,LUG .....B52	EA	3
11	7	PAFZZ	5940-00-204-7911	3027	77147	TERNINAL,LUG.....B52	EA	1
11	8	XDFZZ		10308	82423	SCREW,MACHINE.....B52	EA	1
11	9	PAFZZ	5340-00-356-3514	SC869985	80063	POST,ELECTRICAL-EC ..... B52	EA	1
11	10	PAFZZ	5999-00-356-3515	51582	82423	CONTACT ASSEML .....B52	EA	1
11	11	PAFZZ	5360-00-356-3494	SC169337-14	80063	SPRING,HELICAL.EXTE .....852	EA	1
11	12	PAFFF	5999-00-608-8706	SC869816	80063	CONTACT ASSEMBLY,EL .....B52,5IF	EA	1
11	12	XOFFF	5815-00-239-4765	SMD759888	80063	CONTACT ASSEMBLY .....5KW.5KX	EA	1
						GROUP 010301 TRANSMITTER CONTACT ASSEMBLY		
11	13	PAFZZ	5815-00-356-3518	SC869846	80063	TERMINA,LUG .....B52,5IF	EA	2
11	14	PAFZZ	5310-00-543-2739	MS35333-72	96906	WASHER,LOCK .....B52,5IF	EA	2
11	15	PAFZZ	5305-00-269-2807	1030	44185	SCREW, MACHINE..... B52,5IF	EA	2
11	16	PAFZZ	5815-00-384-0887	SC869990	80063	CONTACT ASSY..... B52,5IF	A	2
11	17	PAFZZ	5815-00-356-3517	SMB186884	80063	BASE ASSEMBLY .....B52,5IF	EA	1

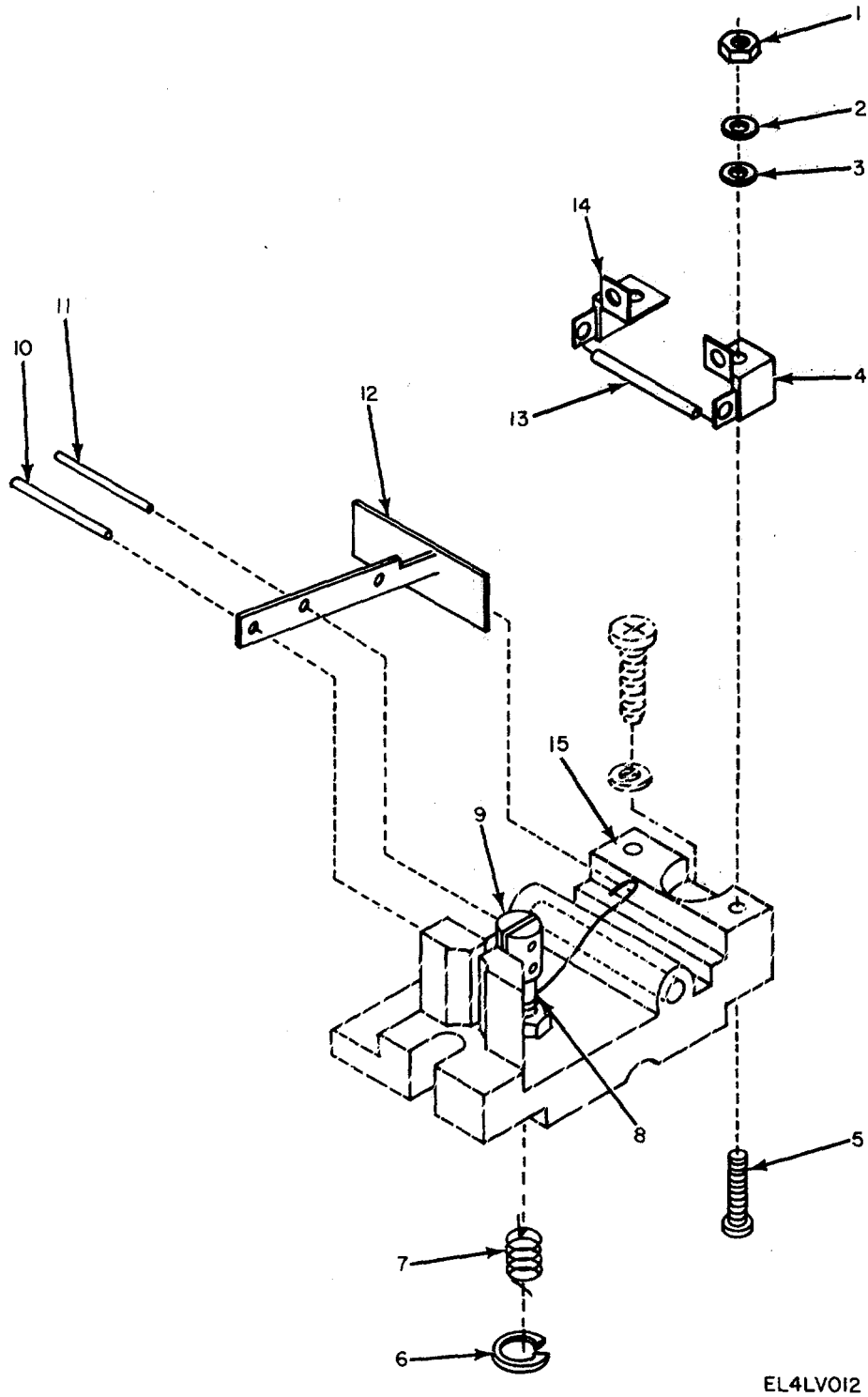

EL4LV012

Figure 12. Transmitter Contact Assembly.

## SECTION II

TM 11-5820-287-20P-14

(1) ILLUSTRATION		(2)	(3)	(4)	(5)	(6)	(7)	(8)
(a) FIG NO.	(b) ITEM NO.	SMR CODE	NATIONAL STOCK NUMBER	PART NUMBER	FSCM	DESCRIPTION  <i>USABLE ON CODE</i>	U/M	QTY INC IN UNIT
12	1	PAFZZ	5310-00-938-2013	MS35649-224	96906	NUT,HEXAGON .....5KW,5KX	EA	2
12	2	XDFZZ		NS35338-134	96906	WASHER,LOCK .....5KW,5KX	EA	2
12	3	PAFZZ	5310-00-59-6761	NS15795-802	96906	WASHER,FLAT .....5KW,5KX	EA	2
12	4	XDFZZ		SH1759898-2	80063	TERMINAL.....5KW,SKX	EA	1
12	5	PAFZZ	5305-00-054-5640	MSS195T-6	96906	SCREW,MACHINE.....5KW,5KX	EA	2
12	6	PAFZZ	5365-00-084-4355	NS3215-4018	96906	RING,RETAINING.....5KW,5KX	EA	1
12	7	XDFZZ		SMB759900	80063	SPRING .....5KW,5KX	EA	1
12	8	PAFZZ	5815-01-023-1022	SMB759895	80063	LIFTER,PUSH ROD.....5KW,SKX	EA	1
12	9	XDFZZ		SHC759896	80063	YOKE,PUSH ROD.....5KW,SKX	EA	1
12	10	PAFZZ	5315-00-844-3942	NS16562-6	96906	PIN,SPRING .....5KW,5KX	EA	1
12	11	PAFZZ	531-00-844-3939	S16562-2	96906	PIN,SPING.....5KW,5KX	EA	1
12	12	XDFZZ		SNCT59892	80063	FIELD INTERRUPT .....5KW,5KX	EA	1
12	13	PAFZZ	5930-00-356-8010	SNC759897	80063	SWITCH,REED .....5KW,5KX	EA	1
12	14	XDFZZ		N5S759898-1	80063	TERMINAL,LEFT.....5WK,5KX	EA	1
12	15	XDFZZ		SMD759889	80063	BASE ASSEMBLY .....5KW,5KX	EA	1

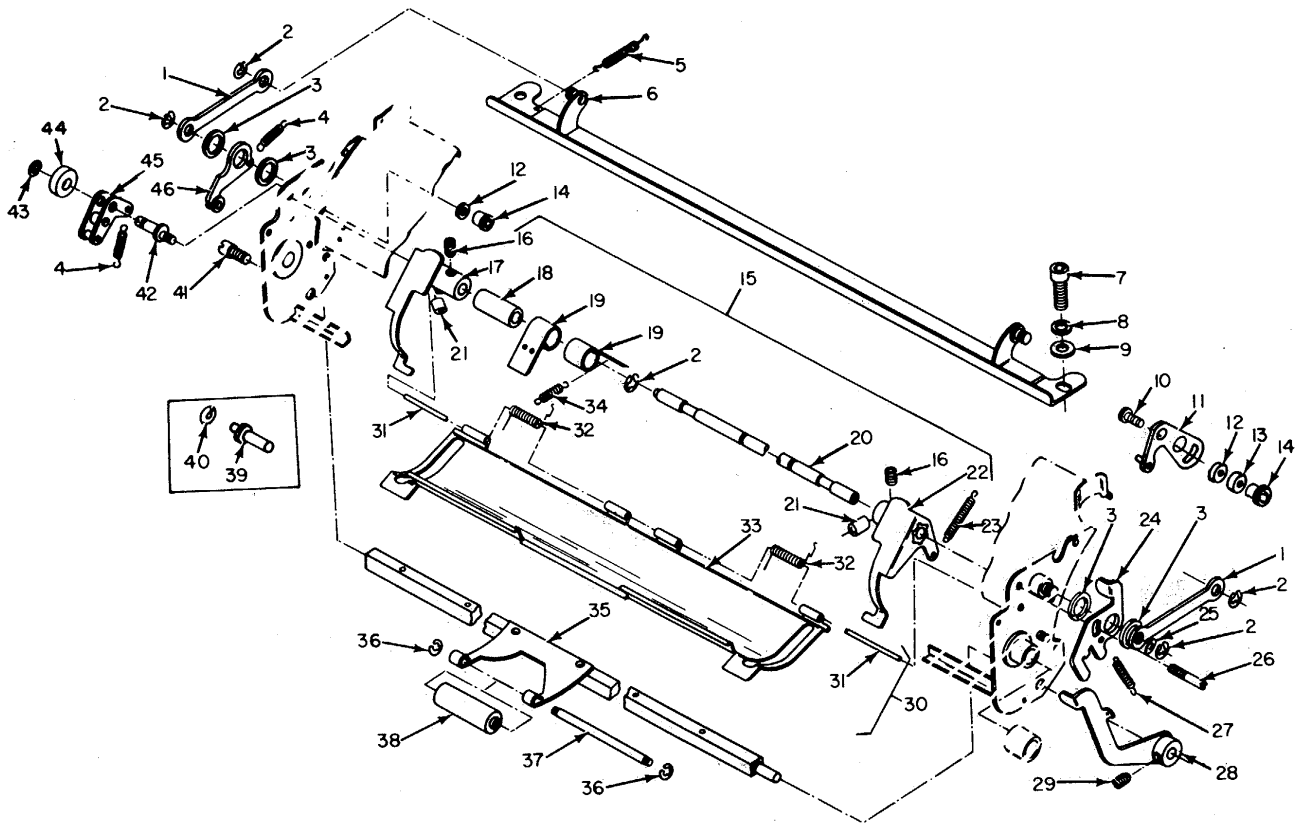

EL4LV013

Figure 13. Platen Assembly, Trough Assembly.

## SECTION II

TM 11-5820-200-34P-1

(1)		(2)	(3)	(4)	(5)	(6)	(7)	(8)
ILLUSTRATION		SMR CODE	NATIONAL STOCK NUMBER	PART NUMBER	FSCM	DESCRIPTION	U/M	QTY INC IN UNIT
(a) FIG NO.	(b) ITEM NO.							
						<i>USABLE ON CODE</i>		
						GROUP 0104 PLATEN ASSEMBLY		
13	1	PAFZZ	5815-00-243-5927	SCB70101	80063	BAR,CONNECTING,TELE.....	EA	2
13	2	PAFZZ	5365-00-282-0813	123288	19139	RING,RETAINING .....	EA	5
13	3	PAFZZ	5310-00-205-8932	SC869322-8	80063	WASHER,FLAT .....	EA	4
13	4	PAFZZ	5360-00-598-4990	5C869326-23	80063	SPRING,HLEXT.....	EA	2
13	5	PAFZZ	536000-598-4986	51645	82423	SPRING,HELICAL,EXTE.....	EA	1
13	6	PAFZZ	5815-00-594-4089	57971	82423	BRACKET ASSEMBL.....	EA	1
13	7	PAFZZ	5305-00-983-6651	M516998-27	96906	SCREW,CAP.SCH USED ON TTIOODFG AND TT664FG ..	EA	2
13	8	PAFZZ	5310-00-721-7809	MS35340-43	96906	WASHER,LOCK .....	EA	4
13	9	PAFZZ	5310-00-637-3945	10464	82423	WASHER,FLAT USED ON TTIOOCFG AND TT664CFG ....	EA	2
13	10	PAFZZ	5305-00-297-7721	10398	82423	SCREW,machine USED ON TTIOOCFGiTTIOODFG.TT664CFG AND. TT664FG.....	EA	1
13	11	XDFZZ	1500-472-7284 6	1069A	82423	LEVER USED ON TT100CFGTT100DFG1.TT664CFG AND Tr6640FC	EA	1
13	12	PAFZZ	5310-00-839-3T70	10429	82423	WASHER,LOCK .....	EA	2
13	13	PAFZZ	5310-00-521-8729	SCS69322-1	80063	WASHER,FLAT.....	EA	
13	14	XDFZZ		10537	82423	NUT,PLAIN.KNURL.....	EA	2
13	15	PAFFF	5815-00-987-2623	61074A	82423	SHAFT,PAPER GUIDE 8 .....	EA	1
13	16	PAFZZ	5305-00-719-5336	MS51963-33	96906	SETSCREW.....	EA	2
13	17	PAFZZ	5815-00-591-0869	55144A	82423	GUIDE,PAPER.....B52,5KW	EA	1
13	17	XDFZZ		64831A	82423	GUIDE,PAPER RH.....B52,5KW	EA	1
13	18	PAFZZ	5365-00-600-3027	SMB8187044	80063	SPACER,SLEEVE .....	EA	3
13	19	PAFZZ	5815-00-600-3028	SM-B-187C61	82423	STRIPPER SELECT.....	EA	6
13	20	XDFZZ		64832	824231	SHAFT .....	EA	1
13	21	PAFZZ	5315-00-597-5086	M516562-98	96906	PIN,SPRING .....	EA	2
13	22	PAFZZ	5815-00-591-0868	SM-B-187059	80063	GUIDE,PAPER SEL.....B52,5KW	EA	1
13	22	XOFZZ		64830A	82423	GUIDE,PAPER LH SEL.....51F,5KX	EA	1
13	23	PAFZZ	5360-00-591-2295	S81857010-3	80063	SPRING,HELICAL,EXTE.....	EA	1
13	24	PAFZZ	5815-00-322-5584	SN8186996	80063	LATCH .....	EA	1
13	25	PAFZZ	5330-00-841-6388	61472	82423	FELT,MECHANICAL.PRE.....	EA	1
13	26	PAFZZ	5305-00-521-8650	5HB1S87057	80063	SETSCREW .....	EA	1
13	27	PAFZZ	5360-00-597-2285	SH15010-11	80063	SPRING,HELICAL,EXTE.....	EA	1
13	28	XDFZZ		SNB186999	80063	LEVER .....	EA	1
13	29	PAFZZ	5305-00-333-4262	NS51019-34	96906	SETSCREW.....	EA	3
13	30	XDFZZ	5815-00-796-6122	59432A	82423	TROUGH,PLATEN .....	EA	1
13	31	PAFZZ	5315-00-543-3791	58187060	800631	PINSTRAGHT,HEADLE .....	EA	2
13	32	PAFZZ	5360-00-523-8660	S8187008	00631	SPRING,HELICAL,TORS.....	EA	2
13	33	XOFZZ	5815-00-786-6840	54962	824231	TROUGH,PLATEN.....B52,5KW	EA	1
13	33	XDFZZ	5815-00-652-4185	55136A	824231	TROUGH,PLATEN... ..51F,5KX	EA	1
13	34	PAFZZ	5360-00-664-2137	SM8171543	80063	SPRING, HLEXT.....	EA	3
13	35	PAFZZ	5815-00-340-3725	5S81817097	80063	SHAFT.....*	EA	1



## SECTION II

TM 11-5815-200-34P-1

(1)		(2)	(3)	(4)	(5)	(6)	(7)	(8)
ILLUSTRATION		SMR CODE	NATIONAL STOCK NUMBER	PART NUMBER	FSCM	DESCRIPTION  <i>USABLE ON CODE</i>	U/M	QTY INC IN UNIT
(a) FIG NO.	(b) ITEM NO.							
13	36	PAFZZ	5365-00-263-3849	SC869139	180063	RING,RETAINING .....	EA	2
13	37	PAFZZ	5815-00-600-3026	S1817009	80063	SHAFT.....	EA	1
13	38	PAFZZ	5815-00-356-3273	SCS70113	80063	ROLLER.PAPER.....	EA	1
13	39	XDFZZ	5315-00-475-2524	61071	82423	PIN,GROOVED AND SHO .....	EA	1
13	40	PAFZZ	5365-00-600-3176	11103	82423	RING.RETANING .....	EA	1
13	41	PAFZZ	5305-00-356-4126	SCO870103	80063	SCREW.MACHINE.....	EA	1
13	42	PAFZZ	5815-00-692-6843	SMB148544	80063	STUD .....	EA	1
13	43	PAFZZ	5365-00-200-7377	0960	82423	RING,RETAINING .....	EA	1
13	44	PAFZZ	5330-00-841-7418	61474	82423	FELT,MECHANICAL,PRE .....	EA	1
13	49	PAFZZ	581S-00-356-3263	SCB70108	80063	DETENT.....	EA	1
13	46	PAFZZ	5815-00-537-7672	SC869576	80063	LEVER ASSY.....	EA	1

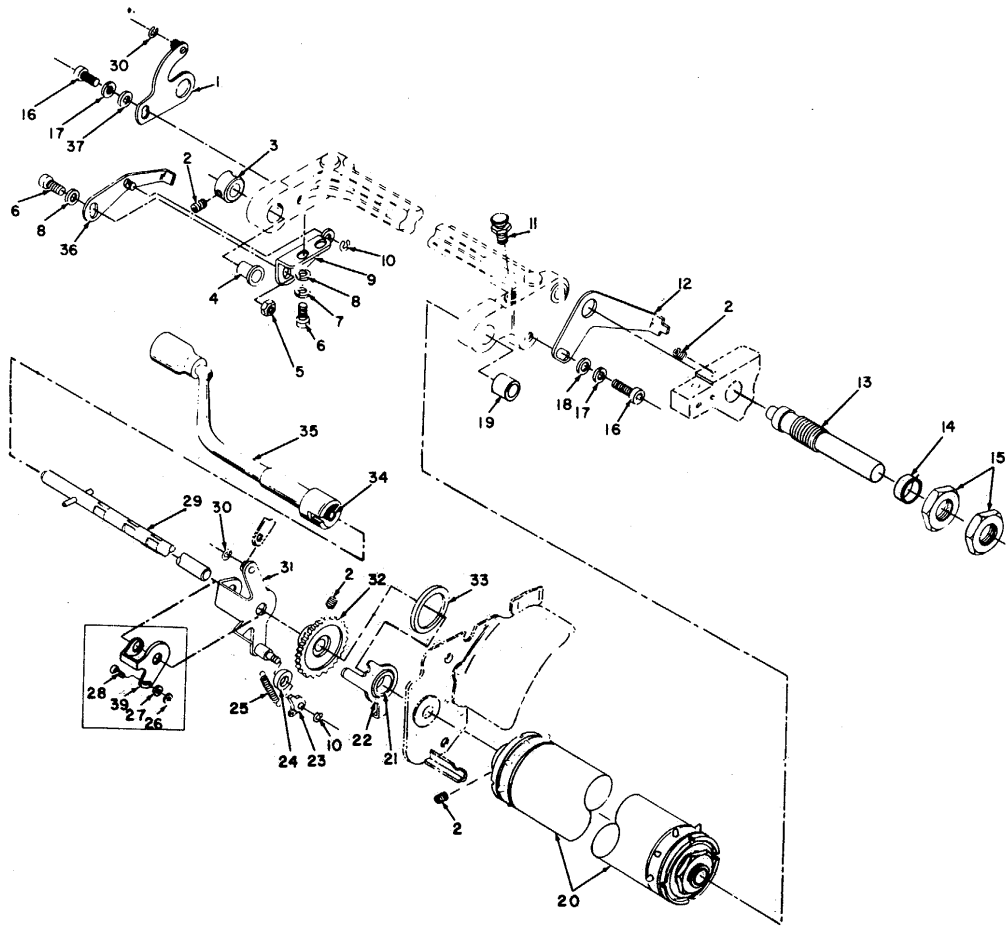

EL4LVOI4

Figure 14. Platen Assembly, Frame Assembly.

## SECTION II

TM 11-5815-200-34P-1

(1)		(2)	(3)	(4)	(5)	(6)	(7)	(8)
ILLUSTRATION		SMR CODE	NATIONAL STOCK NUMBER	PART NUMBER	FSCM	DESCRIPTION  <i>USABLE ON CODE</i>	U/M	QTY INC IN UNIT
(a) FIG NO.	(b) ITEM NO.							
14	1	PAFZZ	5815-00-594-4096	57981	82423	ARM ASSEMBLY.....	EA	1
14	2	PAFZZ	5305-00-207-8967	10209	82423	SETSCREW .....	EA	6
14	3	PAFZZ	3040-00-294-7390	SC869522-2	80063	COLLAR, SHAFT .....	EA	1
14	4	PAFZZ	3120-00-287-7399	F309-2	70417	BEARING, SLEEVE.....	EA	1
14	5	PAFZZ	5310-00-939-0850	MS21083C08	96906	NUT, SLFLKG, HEXA.....	EA	1
14	6	PAFZZ	5305-00-988-7601	10008-01	82423	SCREW, CAP, SCH.....	EA	2
14	7	PAFZZ	5310-00-809-3365	MS35340-42	96906	WASHER, LOCK .....	EA	2
14	8	PAFZZ	5310-00-595-5385	10467	82423	WASHER, FLAT .....	EA	3
14	9	XDFZZ	5815-00-393-1905	52307	82423	BRACKET .....	EA	1
14	10	PAFZZ	5365-00-816-4239	MS16633-1012	96906	RING, RETAINING .....	EA	2
14	11	PAFZZ	5305-00-351-7955	SC870106	80063	STUD .....	EA	1
14	12	PAFZZ	5815-00-356-3286	SC870100	80063	ARM .....	EA	1
14	13	PAFZZ	5815-00-340-3724	55173	82423	STUD, ECCENTRIC .....	EA	1
14	14	PAFZZ	5365-00-652-4189	55174	82423	SPACER, SLEEVE .....	EA	1
14	15	PAFZZ	5310-00-527-4494	10513	82423	NUT, PLAIN, HEXAGON .....	EA	2
14	16	PAFZZ	5305-00-442-6969	10015	82423	SCREW, MACHINE .....	EA	2
14	17	PAFZZ	5310-00-721-7809	MS35340-43	96906	HASHER, LOCK .....	EA	2
14	18	XDFZZ		10458	82423	WASHER, FLAT .....	EA	3
14	19	XDFZZ		A-304-7	70417	BEARING, SLEEVE.....	EA	1
14	20	PAFFF	5815-00-327-5144	54965A	82423	ROLLER, ASSY, PAPER.....	EA	1
14	21	PAFZZ	3120-00-528-5901	T504	70417	WASHER, THRUST.....	EA	1
14	22	PAFZZ	5815-00-392-9537	SCB69551	80063	LEVER .....	EA	1
14	23	PAFZZ	5815-00-356-3275	SCB70098	80063	PAWL.....	EA	1
14	24	PAFZZ	5330-00-841-6389	61473	82423	FELT, MECHANICAL, PRE .....	EA	1
14	25	PAFZZ	5360-00-598-4963	SC869326-22	80063	SPRING, HELICAL, EXTE.....	EA	1
14	26	PAFZZ	5310-00-839-3770	10421	82423	WASHER, LOCK USED ON TTIOOCFG AND TT664CFG.....	EA	1
14	27	PAFZZ	5310-00-082-1404	MS27183-6	96906	WASHER, FLAT USED ON TTIOOCFG AND TT664CFG .....	EA	1
14	28	PAFZZ	5305-00-333-5046	10303	82423	SCREIW, MACHINE USED ON TTIOOCFG ANO A TT664CFG.....	EA	1
14	29	PAFZZ	5815-00-338-3384	SN8187000	80063	SHAFT .....	EA	1
14	30	PAFZZ	5365-00-600-2817	10949	82423	RING, RETAINING .....	EA	2
14	31	PAFZZ	5815-00-040-1487	SH8148627	80063	LEVER FG .....	EA	1
14	32	PAFZZ	5815-00-392-7846	SM8148497	80063	WHEEL, RATCHET .....	EA	1
14	33	PAFZZ	5365-00-841-6381	61471	82423	SPACER, RING.....	EA	1
14	34	PAFZZ	5360-00-663-3381	SMB87002	80063	SPRING, HELICAL, COMP .....	EA	1
14	3	PAFZZ	5815-00-663-3066	SMB87005	800631	CRANK, HAND .....	EA	1
14	36	PAFZZ	5815-00-392-7889	SMB148599	80063	LEVER .....	EA	1
14	37	PAFZZ	5310-00-809-8546	NS15795-208	96906	WASHER, FLAT .....	EA	2

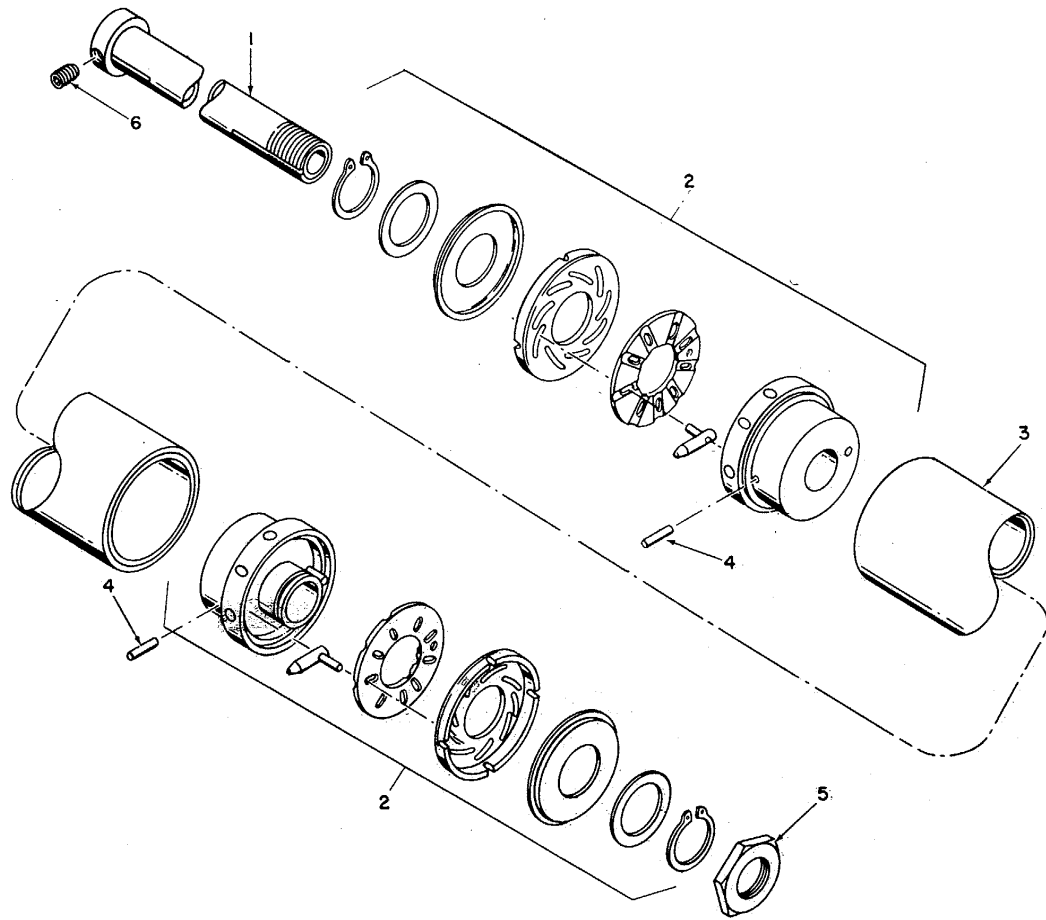
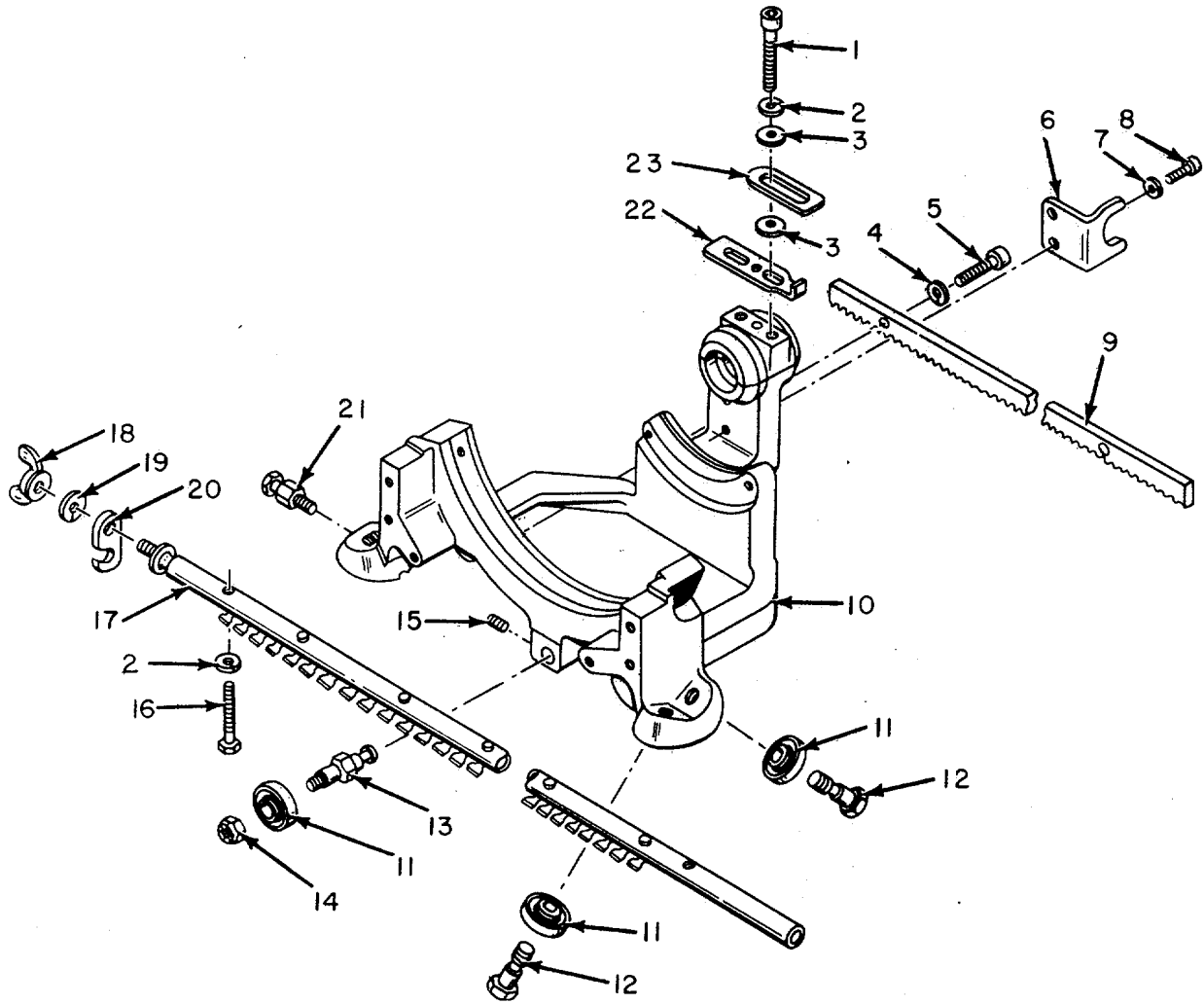

Figure 15. Platen Assembly, Roller Assembly

SECTION II

TM 11-5815-200-34P-1

(1)		(2)	(3)	(4)	(5)	(6)	(7)	(8)
ILLUSTRATION		SMR CODE	NATIONAL STOCK NUMBER	PART NUMBER	FSCM	DESCRIPTION  <i>USABLE ON CODE</i>	U/M	QTY INC IN UNIT
(a) FIG NO.	(b) ITEM NO.							
15	1	PAFZZ	5815-00-392-7840	SMB148471	80063	SHAFT .....	EA	1
15	2	PAFZZ	5815-00-652-4187	SMB187064	80063	HUB, ASSY .....	EA	2
15	3	PAFZZ	5815-00-340-3721	55079	82423	ROLLER, APER .....	EA	1
15	4	PAFZZ	5315-00-327-5145	SMB187070	80063	PIN, STR, HDLS .....	EA	2
15	5	PAFZZ	5310-00-523-2173	SMB148496	80063	NUT, PLAIN, HEXAGON .....	EA	1
15	6	PAFZZ	5305-00-207-8967	10209	82423	SET, SCREW .....	EA	6



EL4LV016

Figure 16. Carriage Assembly, Frame Assembly

## SECTION II

TM 11-5815-200-34P-1

(1)		(2)	(3)	(4)	(5)	(6)	(7)	(8)
ILLUSTRATION		SMR CODE	NATIONAL STOCK NUMBER	PART NUMBER	FSCM	DESCRIPTION  <i>USABLE ON CODE</i>	U/M	QTY INC IN UNIT
(a) FIG NO.	(b) ITEM NO.							
						GROUP 0105 CARRIAGE ASSEMBLY		
16	1	PAFZZ	5305-00-978-9375	MS16997-37	969061	SCREW,CAP,SCH .....	EA	2
16	2	PAFZZ	5310-00-809-3365	MS35340-42	96906	WASHER,LOCK .....	EA	2
16	3	PAFZZ	5310-00-595-5385	10467	82423	WASHER,FLAT.....	EA	4
16	4	PAFZZ	5310-00-274-8707	MS35337-62	96906	WASHER,LOCK .....	EA	2
16	5	PAFZZ	5305-00-984-6194	MS35206-246	96906	SCREW,CAP,SCH .....	EA	2
16	6	XDFZZ	5815-00-356-3364	50571	82423	BRACKET,SUPPORT .....	EA	1
16	7	PAFZZ	5310-00-839-3770	10429	82423	HASHER,LOCK .....	EA	2
16	8	PAFZZ	5305-00-983-6649	MS16998-10	96906	SCREW,CAP,SCH .....	EA	2
16	9	PAFZZ	5815-00-594-4071	57951	82423	RACK .....	EA	1
16	10	XDFZZ		50545A	82423	FRAME,CARRIAGE .....	EA	1
16	11	PAFZZ	3110-00-271-0244	AKP4AE8541	21335	BEARING,BALL,AN.....	EA	5
16	12	PAFZZ	5305-00-521-8481	SCB70009	80063	SCREW,CAP.HEX H .....	EA	4
16	13	PAFZZ	5305-00-351-7940	SCB70011	80063	STUD .....	EA	1
16	14	PAFZZ	5310-00-939-0850	MS21083C08	96906	NUT,SLFLKG,HEXA.....	EA	1
16	15	XDFZZ		MS51019-35	96906	SETSCREW .....	EA	1
16	16	PAFZZ	5305-00-298-8569	10319	82423	SCREW,MACHINE.....	EA	1
16	17	PAFZZ	5815-00-356-3318	SCC69604	80063	RAIL GUIDE.....	EA	1
16	18	PAFZZ	5310-00-524-0219	10508	82423	NUT,PLAIN,WING .....	EA	1
16	19	PAFZZ	5310-00-721-7809	MS35340-43	96906	WASHER,LOCK .....	EA	1
16	20	PAFZZ	5815-00-356-3370	SC869517	80063	HOOK.....	EA	1
16	21	PAFZZ	5306-00-351-7941	SCB70012	80063	STUD .....	EA	1
16	22	XDFZZ		SM8148418	80063	PLATE,STOP.....	EA	1
16	23	XOFZZ	5815-00-393-1904	52257	82423	LEVER .....	EA	1

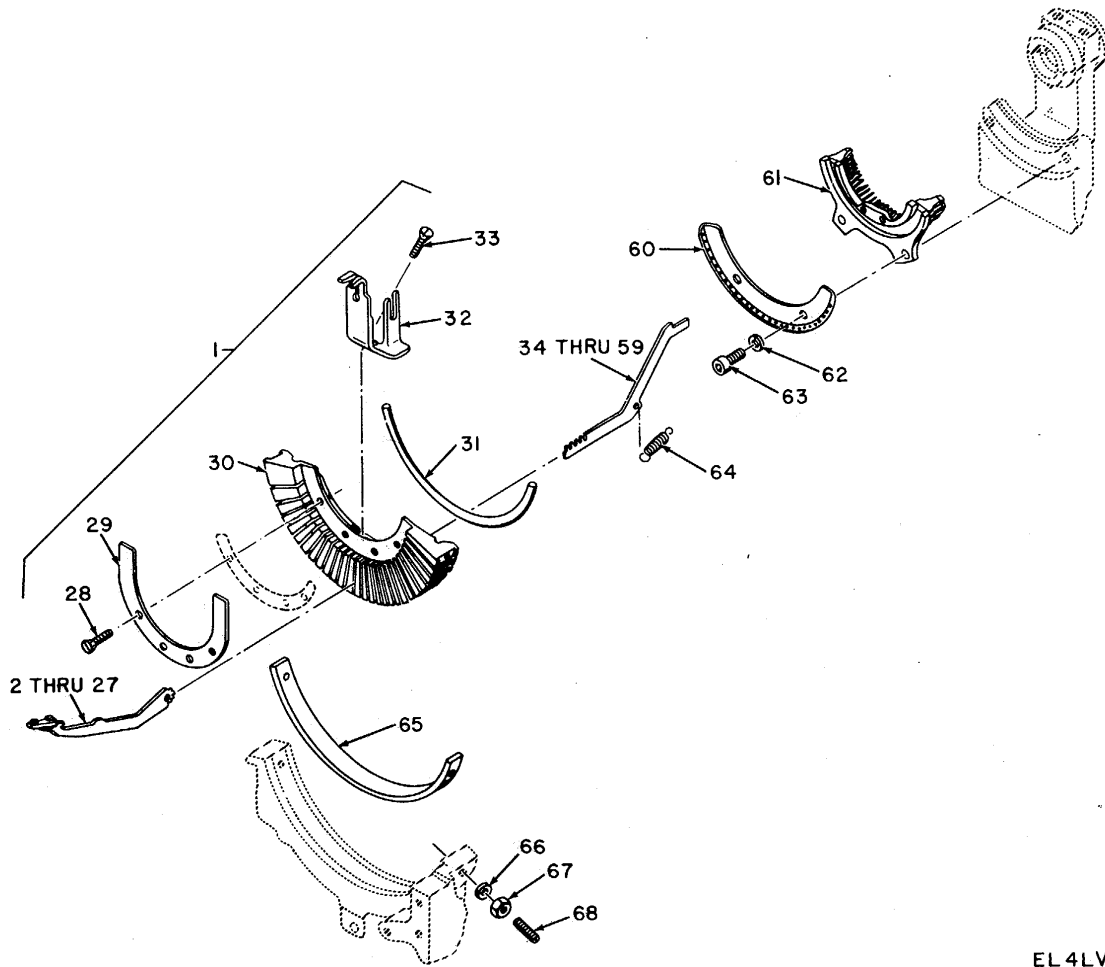

Figure 17. Carriage Assembly, Type Bars and Connecting Bars.

EL 4LV017



SECTION II

TM 11-5815-200-34P-1

(1)		(2)	(3)	(4)	(5)	(6)	(7)	(8)
ILLUSTRATION		SMR CODE	NATIONAL STOCK NUMBER	PART NUMBER	FSCM	DESCRIPTION  <i>USABLE ON CODE</i>	U/M	QTY INC IN UNIT
(a) FIG NO.	(b) ITEM NO.							
17	1	XDFFF		SMC426594	80063	SEGMENT ASSEMBL.....	EA	1
17	2	PAFZZ	5815-00-602-2798	62211	82423	TYPE BAR,TELETYPEWR .....	EA	1
17	3	PAFZZ	5815-00-602-2766	62212	82423	TYPE BAR,TELETYPEWR .....	EA	1
17	4	PAFZZ	5815-00-602-2797	66213	82423	BAR,T,TTY(/ X).....	EA	1
17	5	PAFZZ	5815-00-602-2796	62214	82423	TYPE,BAR,TELETYPEWR .....	EA	1
17	6	PAFZZ	5815-00-602-2795	62215	82423	TYPE,BAR,TELETYPEWR .....	EA	1
17	7	PAFZZ	5815-00-602-2762	62216	82423	TYPE,BAR,TELETYPEWR .....	EA	1
17	8	PAFZZ	5815-00-602-2791	62217	82423	TYPE,BAR, TELETYPEWR .....	EA	1
17	9	PAFZZ	5815-00-602-2785	62218	82423	TYPE,BAR, TELETYPEWR .....	EA	1
17	10	PAFZZ	5815-00-602-2782	62219	82423	TYPE,BAR,TELETYPEWR .....	EA	1
17	11	PAFZZ	5815-00-602-2788	62220	82423	TYPE,BAR,TELETYPEWR .....	EA	1
17	12	PAFZZ	5815-00-602-2787	62221	82423	BAR,T,TTY(9 O).....	EA	1
17	13	PAFZZ	5815-00-602-2767	62222	82423	BAR,T,TTY(8 1).....	EA	1
17	14	PAFZZ	5815-00-602-2789	62223	82423	TYPE BAR,TELETYPEWR .....	EA	1
17	15	PAFZZ	5815-00-602-2781	62224	82423	TYPE,BAR,TELETYPEWR .....	EA	1
17	16	PAFZZ	5815-00-602-2776	62225	82423	TYPE,BAR,TELETYPEWR .....	EA	1
17	17	PAFZZ	5815-00-602-2786	62228	82423	TYPE,BAR,TELETYPEWR .....	EA	1
17	18	PAFZZ	5815-00-602-2784	62229	82423	TYPE,BAR,TELETYPEWR .....	EA	1
17	19	PAFZZ	5815-00-602-2775	62230	82423	TYPE,BAR,TELETYPEWR .....	EA	1
17	20	PAFZZ	5815-00-602-2773	62231	82423	TYPE,BAR, TELETYPEWR .....	EA	1
17	21	PAFZZ	5815-00-602-2763	62232	82423	TYPE,BAR,TELETYPEWR .....	EA	1
17	22	PAFZZ	5815-00-602-2772	62233	82423	TYPE BAR,TELETYPEWR .....	EA	1
17	23	PAFZZ	5815-00-602-2770	62234	82423	TYPE,BAR,TELETYPEWR .....	EA	1
17	24	PAFZZ	5815-00-602-2783	62235	82423	TYPE,BAR,TELETYPEWR .....	EA	1
17	25	PAFZZ	5815-00-602-2769	62236	82423	TYPE,BAR,TELETYPEWR .....	EA	1
17	26	PAFZZ	5815-00-602-2765	62260	82423	TYPE,BAR,TELETYPEWR .....	EA	1
17	27	PAFZZ	5815-00-602-2764	62261	82423	TYPE,BAR,TELETYPEWR .....	EA	1
17	28	PAFZZ	5305-00-774-9685	MS51960-28	96906	SCREW,MACHINE .....	EA	4
17	29	XDFZZ	5815-00-322-5603	55791	82423	PLATE, STOP .....	EA	1
17	30	PAFZZ	5815-00-356-3359	SCC69996	80063	SEGMENT GUIDE .....	EA	1
17	31	PAFZZ	5815-00-356-3365	SCB70007	80063	PIN,HINGE .....	EA	1
17	32	PAFZZ	5815-00-600-3022	SMB171510	80063	BRACKET,MOUNTIN .....	EA	1
17	33	PAFZZ	5305-00-443-5923	10306	82423	SCREW,MACHINE .....	EA	2
17	34	PAFZZ	5815-00-228-6708	SC-C-39992-1	80063	BAR,CONNECTING .....	EA	1
17	35	PAFZZ	5815-00-228-6709	SCC69992-2	80063	BAR,CONNECTING,TELE .....	EA	1
17	36	PAFZZ	5815-00-228-6701	SCC69992-3	80063	BAR,CONNECTING,TELE .....	EA	1
17	37	PAFZZ1	5815-00-228-6713	SCC69992-4	80063	BAR,CONNECTING,TELE .....	EA	1
17	38	PAFZZ	5815-00-228-6714	SCC69992-S	80063	BAR,CONNECTING .....	EA	1
17	39	PAFZZ	5815-00-228-6753	SCC69992-6	80063	BAR,CONNECTING,TELE .....	EA	1
17	40	PAFZZ	5815-00-228-6751	SCC69992-7	80063	BAR,CONNECTING,TELE .....	EA	1

SECTION II

TM 11-5815-200-34P-1

(1)		(2)	(3)	(4)	(5)	(6)	(7)	(8)
ILLUSTRATION		SMR CODE	NATIONAL STOCK NUMBER	PART NUMBER	FSCM	DESCRIPTION  <i>USABLE ON CODE</i>	U/M	QTY INC IN UNIT
(a) FIG NO.	(b) ITEM NO.							
17	41	PAFZZ	5815-00-228-6707	SCC69992-8	80063	BAR,CONNECTING,TELE .....	EA	1
17	42	PAFZZ	5815-00-228-6704	SCC69992-9	80063	BAR,CONNECTING .....	EA	1
17	43	PAFZZ	5815-00-228-6705	SCC69992-10	80063	BAR,CONNECTING,TELE .....	EA	1
17	44	PAFZZ	5815-00-228-6752	SCC69992-11	80063	BAR,CONNECTING .....	EA	1
17	45	PAFZZ	5815-00-224-6460	SCC69992-12	80063	BAR,CONNECTING .....	EA	1
17	46	PAFZZ	5815-00-228-6703	SCC69992-13	80063	BAR,CONNECTING,TELE .....	EA	1
17	47	PAFZZ	5815-00-224-6459	SCC69992-14	80063	BAR,CONNECTING,TELE .....	EA	1
17	48	PAFZZ	5815-00-228-6712	SCC69992-15	80063	BAR CONNECTING .....	EA	1
17	49	PAFZZ	5815-00-228-6702	SCC69992-16	80063	BAR,CONNECTING .....	EA	1
17	50	PAFZZ	5815-00-228-6710	SCC69992-17	80063	BAR,CONNECTING .....	EA	1
17	51	PAFZZ	5815-00-228-6696	SCC69992-18	80063	BAR,CONNECTING .....	EA	1
17	52	PAFZZ	5815-00-228-6700	SCC69992-19	80063	BAR,CONNECTING .....	EA	1
17	53	PAFZZ	5815-00-228-6711	SCC69992-20	80063	BAR,CONNECTING,TELE .....	EA	1
17	54	PAFZZ	5815-00-228-6695	SCC69992-21	80063	BAR,CONNECTING,TELE .....	EA	1
17	55	PAFZZ	5815-00-228-6754	SCC69992-22	80063	BAR,CONNECTING .....	EA	1
17	56	PAFZZ	5815-00-228-6697	SCC69992-23	80063	BAR,CONNECTING,TELE .....	EA	1
17	57	PAFZZ	5815-00-228-6706	SCC69992-24	80063	BAR,CONNECTING .....	EA	1
17	58	PAFZZ	5815-00-228-6698	SCC39992-25	80063	BAR,CONNECTING .....	EA	1
17	59	PAFZZ	5815-00-228-6699	SCC69992-26	80063	BAR,CONNECTING,TELE .....	EA	1
17	60	XDFZZ	5815-00-356-3358	50548	82423	PLATE MOUNTING .....	EA	1
17	61	PAFZZ	5815-00-246-8409	SCC69994	80063	PLATE,TELETYPEWRITE .....	EA	1
17	62	PAFZZ	5310-00-809-3365	MS35340-42	96906	WASHER,LOCK .....	EA	2
17	63	PAFZZ	5305-00-297-7962	10025	82423	SCREW,CAP,SOCKET HE .....	EA	2
17	64	PAFZZ	5360-00-598-4972	SCB69326-20	80063	SPRING,HELICAL,EXTE .....	EA	26
17	65	PAFZZ	5315-00-351-7931	SCB69997	80063	KEY,MACHINE .....	EA	1
17	66	PAFZZ	5310-00-721-7809	MS35340-43	96906	WASHER,LOCK .....	EA	2
17	67	PAFZZ	5310-00-138-9774	10509	73370	NUT,PLAIN,HEXAG .....	EA	2
17	68	XDFZZ		11551020-56	96906	SETSCREW .....	EA	2
	-							

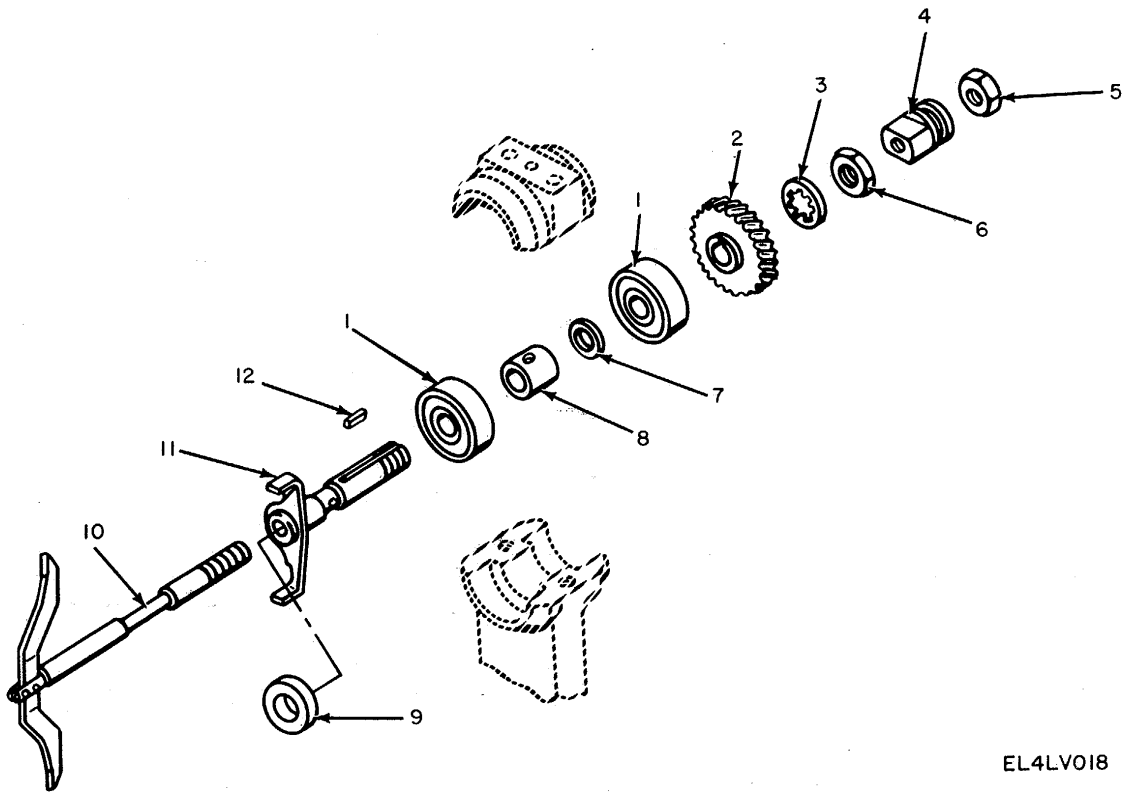

EL4LV018

Figure 18. Carriage Assembly, Type Selecting Arm.

SECTION II

TM 11-5815-200-34P-1

(1)		(2)	(3)	(4)	(5)	(6)	(7)	(8)
ILLUSTRATION		SMR CODE	NATIONAL STOCK NUMBER	PART NUMBER	FSCM	DESCRIPTION  <i>USABLE ON CODE</i>	U/M	QTY INC IN UNIT
(a) FIG NO.	(b) ITEM NO.							
18	1	PAFZZ	3110-00-293-8267	38KDDFS160	21335	BEARING,BALL,ANNULA .....	EA	2
18	2	PAFZZ	3020-00-203-1520	SCB6999	80063	GEAR.HELICAL.....	EA	1
18	3	PAFZZ	5310-00-178-8631	HS35333-75	96906	WASHR,LOCK .....	EA	1
18	4	PAFZZ	5310-00-521-8480	SCB70003	80063	NUT,PLAN,ROUND.....	EA	1
18	5	PAFZZ	5310-00-138-9774	10509	73370	NUT,PLAIN.HEXAG .....	EA	3
18	6	PAFZZ	5310-00-221-4915	SC870002	80063	NLUT,PLAIN,HEXAGON.....	EA	1
18	7	PAFZZ	5365-00-356-3360	SC69998	80063	SHIM .....	EA	1
18	8	PAFZZ	3040-00-356-3362	SCB70000	80063	COLLAR,SHAFT .....	EA	1
18	9	PAFZZ	5310-00-841-6378	61476	82423	WASHER.FLAT.....	EA	1
18	10	PAFZZ	5815-00-652-4438	SCB10071	80063	ARM .....	EA	1
18	11	PAFZZ	5815-00-356-3361	SCB10068	80063	CLAW .....	EA	1
18	12	PAFZZ	5315-00-243-8876	SCB70001	80063	KEY,MACHINE .....	EA	1

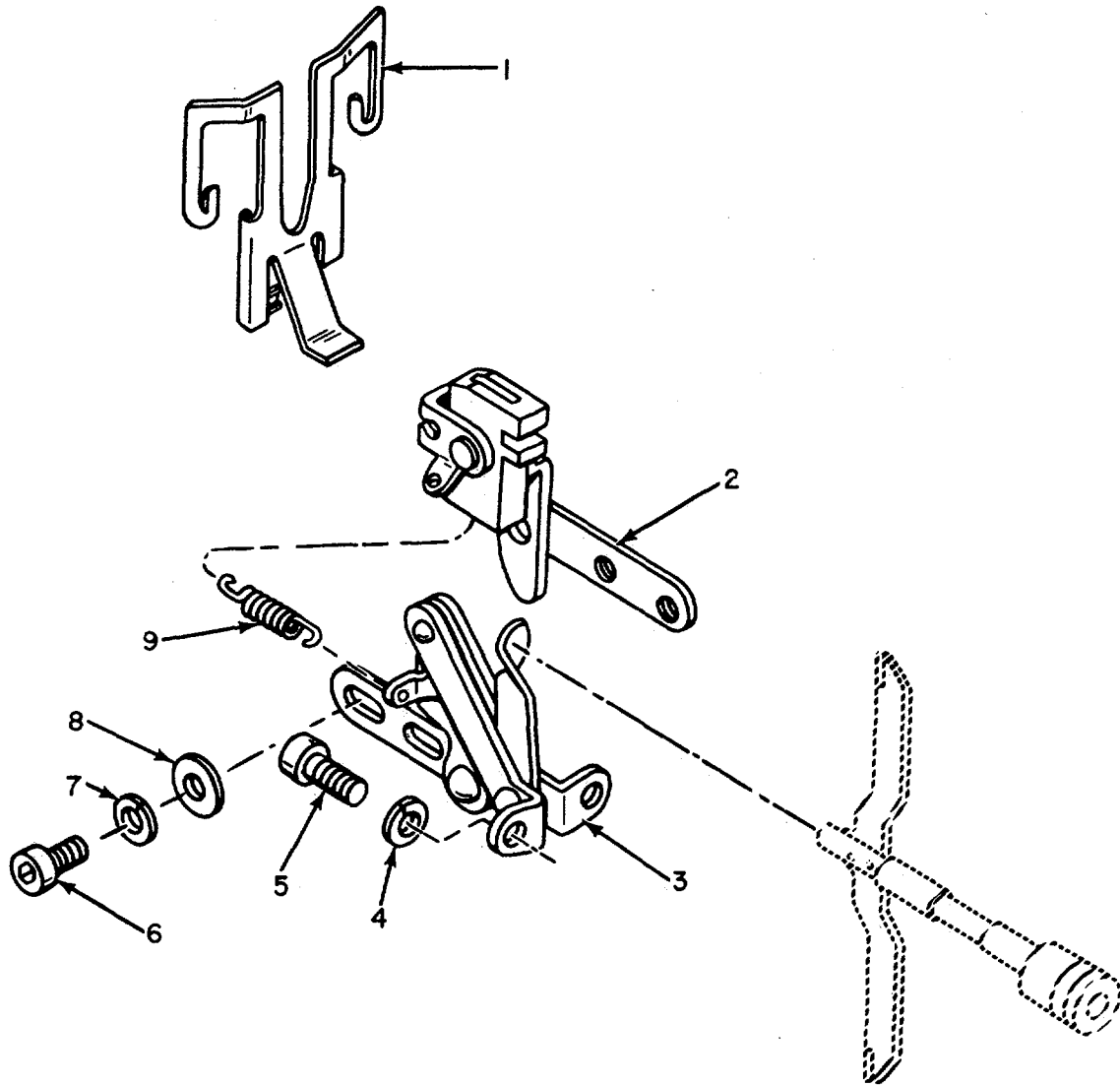

EL4LV019

Figure 19. Carriage Assembly, Ribbon Guide and Vibrator Assembly

SECTION II

TM 11-5815-200-34P-1

(1)		(2)	(3)	(4)	(5)	(6)	(7)	(8)
ILLUSTRATION		SMR CODE	NATIONAL STOCK NUMBER	PART NUMBER	FSCM	DESCRIPTION  <i>USABLE ON CODE</i>	U/M	QTY INC IN UNIT
(a) FIG NO.	(b) ITEM NO.							
19	1	PAFZZ	5815-00-322-5595	SM-B-171639	80063	GUIDE,RIBBON.....	EA	2
19	2	PAFZZ	5815-00-537-7697	SMB187179	80063	LEVER ASSEMBLY .....	EA	1
19	3	PAFZZ	5815-00-537-7696	SMB187177	80063	LEVER ASSEMBLY.....	EA	1
19	4	PAFZZ	5310-00-839-3770	10429	82423	WASHER,LOCK.....	EA	2
19	5	PAFZZ	5305-00-521-8637	10001	82423	SCREW,CAP,SOCKET HE .....	EA	2
19	6	PAFZZ	5305-00-579-1518	10050	82423	SCREW,CAP,SOCKET .....	EA	2
19	7	PAFZZ	5310-00-655-9505	MS35340-40	96906	ASHER,LOCK.....	EA	2
19	8	PAFZZ	5310-00-531-9514	50320	82423	WASHER,FLAT.....	EA	2
19	9	PAFZZ	5360-00-356-3492	51544	82423	SPRING,HELICAL,EXTE.....	EA	1

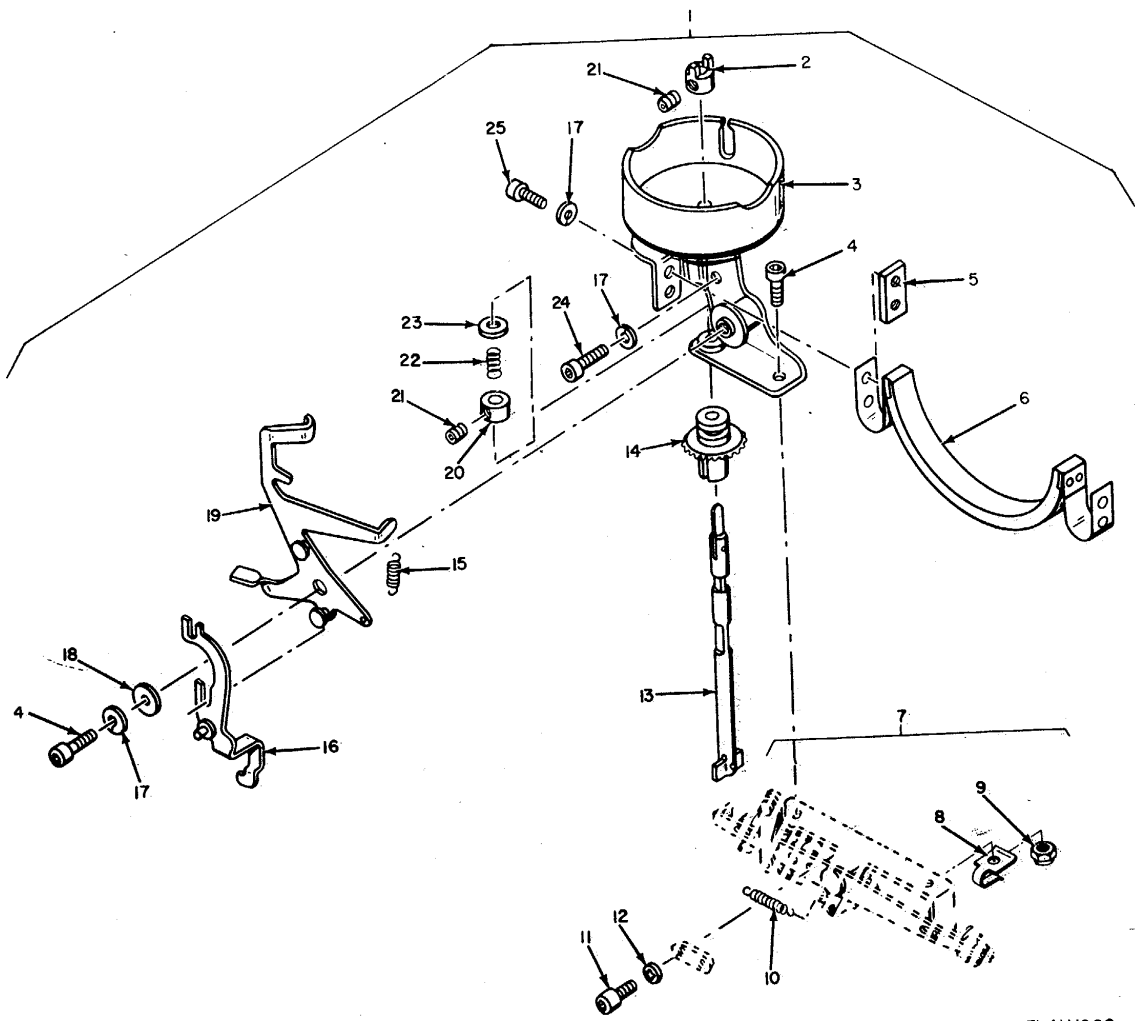

EL4LV020

Figure 20. Carriage Assembly, Ribbon Feed Mechanism

## SECTION II

TM 11-5815-200-34P-1

(1)		(2)	(3)	(4)	(5)	(6)	(7)	(8)
ILLUSTRATION		SMR CODE	NATIONAL STOCK NUMBER	PART NUMBER	FSCM	DESCRIPTION  <i>USABLE ON CODE</i>	U/M	QTY INC IN UNIT
(a) FIG NO.	(b) ITEM NO.							
20	1	XDFFF		SMD426592	80063	RIBBON FEED ASSY.....	EA	1
20	2	PAFZZ	3040-00-240-0190	SCB70020	80063	COLLAR,SHAFT .....	EA	2
20	3	XDFZZ	5815-00-351-7919	50451A	82423	MOUNTING SELECT .....	EA	1
20	3	XDFZZ	5815-00-351-7920	50453A	82423	MOUNTING ASSEMBLY SELECT .....	EA	1
20	4	PAFZZ	5305-00-616-2209	10003	82423	SCREW,CAP,SOCKET HE.....	EA	4
20	5	PAFZZ	5815-00-356-3325	SCB70021	80063	PLATE,RETAINER .....	EA	2
20	6	PAFZZ	5815-00-356-3324	SCB70050	80063	CUSHION .....	EA	1
20	7	PAFFF	5815-00-472-7289	SMB426591	80063	DRIVE,RIBBON .....	EA	1
20	8	PAFZZ	5815-00-020-8834	61288	82423	DETENT .....	EA	1
20	9	PAFZZ	5310-00-596-6895	79NTM60	72962	NUT,SLFLKG,HEXA.....	EA	1
20	10	PAFZZ	5360-00-598-4994	SCB69337-11	80063	SPRING,HELICAL,EXTE .....	EA	1
20	11	PAFZZ	5305-00-521-8636	10002	82423	SCREW,CAP,SOCKET HE .....	EA	2
20	12	PAFZZ	5310-00-839-3770	10429	82423	WASHER,LOCK .....	EA	2
20	13	PAFZZ	5815-00-356-3326	SCB70054	80063	SHAFT .....	EA	2
20	14	PAFZZ	3020-00-640-4815	50448	82423	GEAR,BEVEL .....	EA	2
20	15	PAFZZ	5360-00-598-4997	SCB69337-12	80063	SPRING,HELICAL,EXTE.....	EA	2
20	16	PAFZZ	5815-00-356-3322	SCB70045	80063	BRACKET,LH SELECT .....	EA	1
20	16	XDFZZ		SM870048	80063	BRACKET,RH SELECT .....	EA	1
20	17	PAFZZ	5310-00-839-3770	10429	82423	WASHER,LOCK .....	EA	6
20	18	PAFZZ	5310-00-523-2143	SCB69389-2	80063	WASHER,FLAT .....	EA	2
20	19	PAFZZ	5815-00-322-5594	SM-B-171639	80063	LEVER USED WHEN OPERATING AT 100WPM .....	EA	1
20	19	PAFZZ	5815-00-322-5593	SM-B-1870371	80063	LEVER USED WHEN OPERATING AT 60WPM .....	EA	1
20	20	XDFZZ	3040-00-254-4911	50391	82423	COLLAR,SHAFT.....	EA	2
20	21	PAFZZ	5305-00-443-5933	10201	82423	SETSCREW .....	EA	8
20	22	PAFZZ	5360-00-663-3315	SMB148310-8	80063	SPRING,HELICAL,COMP .....	EA	2
20	23	PAFZZ	5310-00-521-8729	50315	82423	WASHER,FLAT.....	EA	2
20	24	PAFZZ	5305-00-983-6649	MS16998-10	96906	SCREW,CAP,SCH .....	EA	4
20	25	PAFZZ	5305-00-521-8637	10001	82423	SCREW,CAP,SOCKET HE .....	EA	8



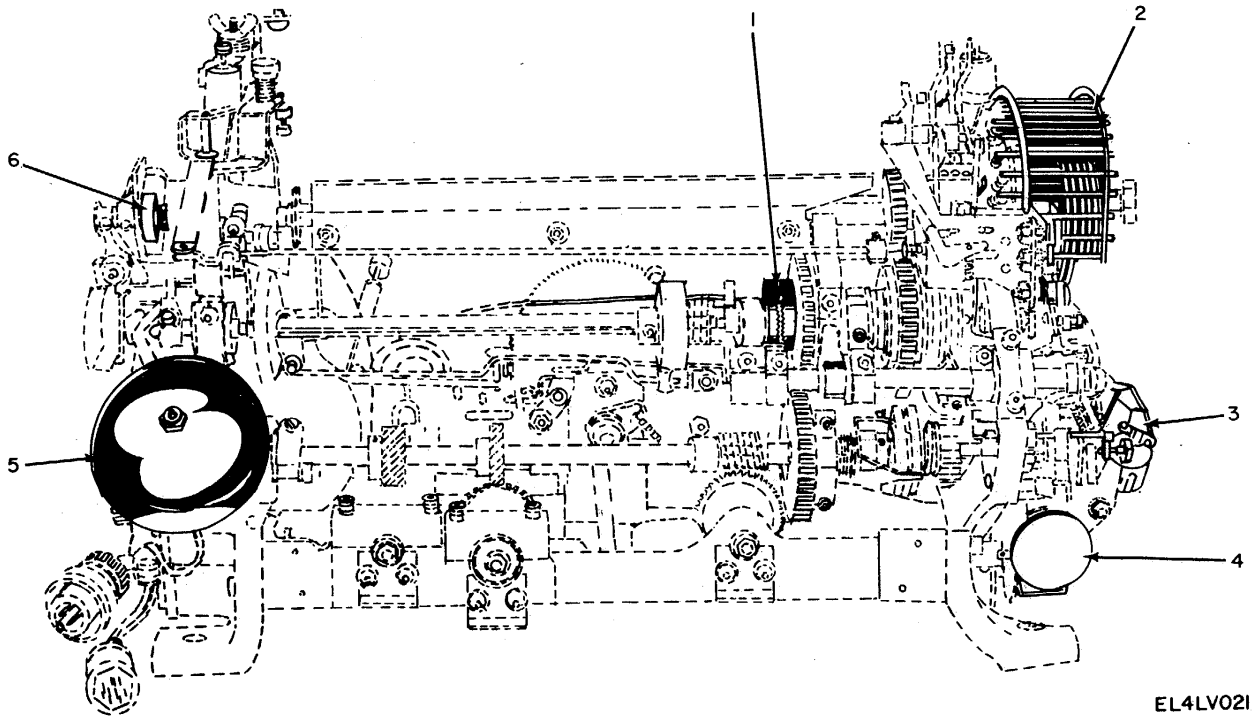

EL4LV021

Figure 21. Mainframe Assembly, Major Assemblies.

## SECTION II

TM 11-5815-200-34P-1

(1)		(2)	(3)	(4)	(5)	(6)	(7)	(8)
ILLUSTRATION		SMR CODE	NATIONAL STOCK NUMBER	PART NUMBER	FSCM	DESCRIPTION  <i>USABLE ON CODE</i>	U/M	QTY INC IN UNIT
(a) FIG NO.	(b) ITEM NO.							
						GROUP 0106 MAINFRAME ASSEMBLY		
21	1	XDFFF		SMD426551	80063	SHAFT SUBASSEMB.....	EA	1
21	2	XDFFF		62203A	82423	SELECTOR CAGE S.....	EA	1
21	3	XDFFF		SMB187662	80063	MAGNET.....	EA	1
2L	4	XDFFF		SMB148390	80063	BRACKET ASSEBL.....	EA	1
21	5	XDFFF		SMB148638	80063	BELL ASSEMBLY.....	EA	1
21	6	PAFZZ	5330-00-853-6382	61487	82423	FELT,MECNANICAL,PRE.....	EA	1

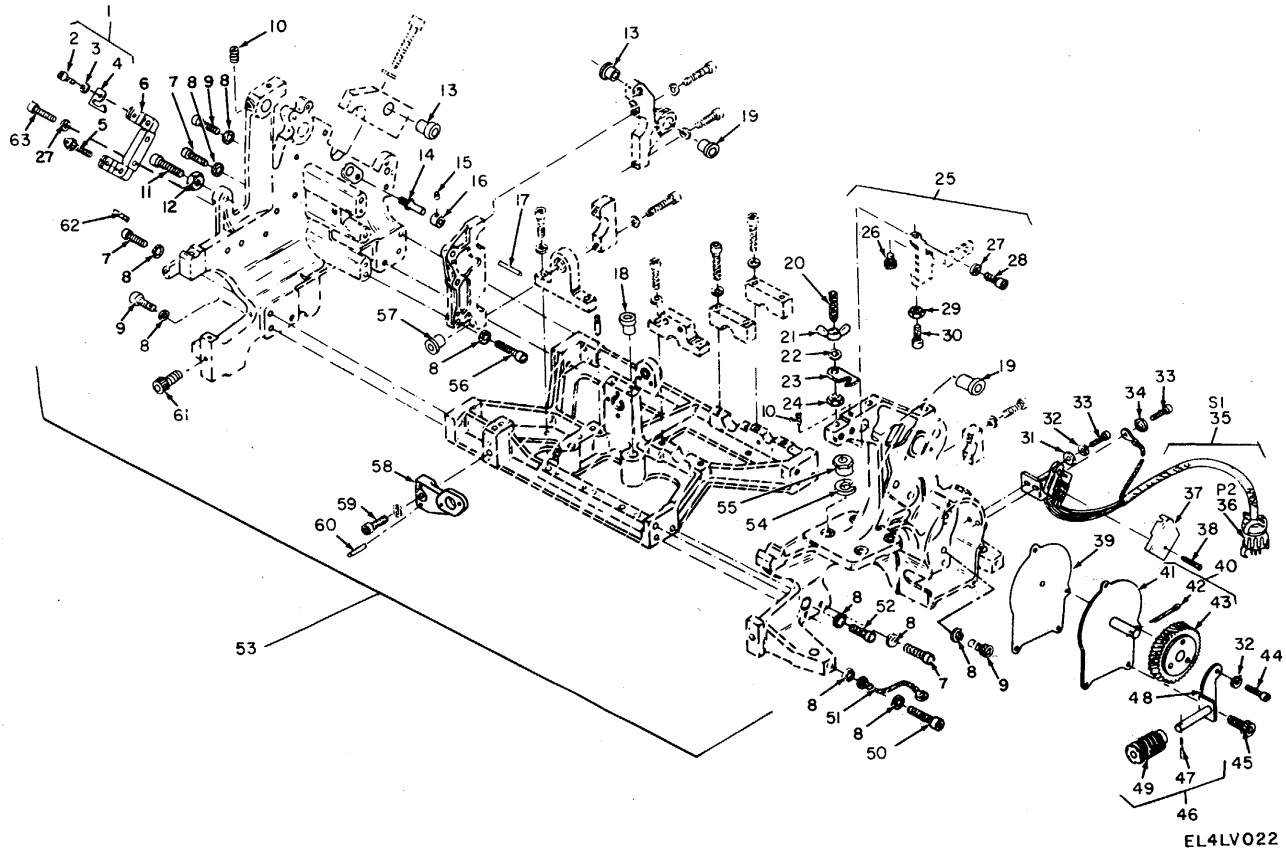

Figure 22. Mainframe Assembly, Frame Assembly.

EL4LV022

## SECTION II

TM 11-5815-200-34P-1

(1)		(2)	(3)	(4)	(5)	(6)	(7)	(8)
ILLUSTRATION		SMR CODE	NATIONAL STOCK NUMBER	PART NUMBER	FSCM	DESCRIPTION  USABLE ON CODE	U/M	QTY INC IN UNIT
(a) FIG NO.	(b) ITEM NO.							
22	1	XDFFF		53477A	82423	BRACKET ASSEMBL .....	EA	1
22	2	PAFZZ	5305-00-521-8644	10004	82423	SCREW,CAP,SCH .....	EA	1
22	3	PAFZZ	5310-00-839-3770	10429	82423	WASHER,LOCK .....	EA	1
22	4	XDFZZ	5815-00-392-7830	52687	82423	PLATE,ANCHOR .....	EA	2
22	5	PAFZZ	5815-00-096-7462	SMB148458	80063	SCREW,ADJUSTHENT .....	EA	2
22	6	XDFZZ		52527A	82423	BRACKET .....	EA	2
22	7	PAFZZ	5305-00-442-6970	10018-01	82423	SCREW,MACHINE .....	EA	2
22	8	PAFZZ	5310-00-543-5933	10405	82423	WASHER,LOCK .....	EA	11
22	9	PAFZZ	5305-00-545-8344	10017-01	82423	SCREW,CAP,SOCKET HE .....	EA	3
22	10	XDFZZ		MS51028-51	96906	SETSCREW .....	EA	2
22	11	PAFZZ	5305-00-983-6662	MS16998-45	96906	SCREW,CAP,SCH .....	EA	1
22	12	PAFZZ	5310-00-840-5785	MS35691-7	96906	NUT,PLAIN,HEXAG .....	EA	1
22	13	PAFZZ	3120-00-542-0187	F445-1	70417	BEARING,SLEEVE .....	EA	2
22	14	PAFZZ	5815-00-338-4466	SCB70425	80063	STUD,THREADED .....	EA	1
22	15	PAFZZ	5305-00-443-5933	10201	82423	SETSCREW .....	EA	1
22	16	PAFZZ	3040-00-392-9533	SCB70572	80063	COLLAR,SHAFT .....	EA	1
22	17	PAFZZ	5315-00-591-2549	10932	82423	PIN,STRAIGHT,HEADLE .....	EA	2
22	18	PAFZZ	3120-00-287-9007	PF375-1	70417	BEARING,SLEEVE .....	EA	1
22	19	PAFZZ	3120-00-287-9068	10705	82423	BEARING,SLEEVE .....	EA	2
22	20	PAFZZ	5305-00-206-5101	10212	82423	SETSCREW .....	EA	1
22	21	PAFZZ	5310-00-524-0219	10508	82423	NUT,PLAIN,WING .....	EA	1
22	22	PAFZZ	5310-00-721-7809	MS35340-43	96906	WASHER,LOCK .....	EA	1
22	23	PAFZZ	5815-00-356-3370	SCB69517	80063	HOOK .....	EA	1
22	24	PAFZZ	5310-00-138-9774	10509	73370	NUT,PLAIN,HEXAG .....	EA	2
22	25	PAFFF	5815-00-600-3014	5SCB70385	80063	STOP ASSY,PLATEN .....	EA	1
22	26	PAFZZ	5340-00-209-9361	20762	82423	BUMPER,RUBBER .....	EA	1
22	27	PRFZZ	5310-00-809-3365	MS35340-42	96906	WASHER,LOCK .....	EA	3
22	28	PAFZZ	5305-00-297-7700	10076	82423	SCREW,MACHINE .....	EA	2
22	29	PAFZZ	5310-00-208-4124	10516	82423	NUT,PLAIN,HEXAGON .....	EA	1
22	30	PAFZZ	5305-00-984-6193	11209	82423	SCREW,MACHINE .....	EA	1
22	31	PAFZZ	5310-00-595-5969	10459	82423	WASHER,FLAT .....	B52,5IF EA	2
22	32	PAFZZ	5310-00-839-3770	10429	82423	WASHER,LOCK .....	B52,5IF EA	2
22	33	PAFZZ	5305-00-616-2209	10003	82423	SCREW,CAP,SOCKET HE .....	B52,5IF EA	2
22	34	PAFZZ	5310-00-209-3990	10403	82423	WASHER,LOCK .....	B52,5IF EA	2
22	35	PAFFF	5815-00-652-8949	59989A	82423	MOTOR STOP .....	B52,5IF EA	1
22	36	PAFZZ	5935-00-683-6012	126-195	02660	CONNECTOR,PLUG .....	B52,5IF EA	1
22	37	PAFZZ	5815-00-393-1925	SM-B-148615	80063	SHIELD,CONTACT .....	B52,5IF EA	1
22	38	PAFZZ	5305-00-206-3903	10386	82423	SCREW,MACHINE .....	.852,5IF EA	2
22	39	PAFZZ	5330-00-351-7951	SCB69664	80063	GASKET .....	EA	1
22	40	XDFFF	5815-00-600-3015	51381A	82423	PLATE ASSY .....	EA	1

SECTION II

TM 11-5815-200-34P-1

(1)		(2)	(3)	(4)	(5)	(6)	(7)	(8)
ILLUSTRATION		SMR CODE	NATIONAL STOCK NUMBER	PART NUMBER	FSCM	DESCRIPTION  <i>USABLE ON CODE</i>	U/M	QTY INC IN UNIT
(a) FIG NO.	(b) ITEM NO.							
22	41	XDFZZ	5815-00-503-1293	50853A	82423	COVER,TELETYPEWRITE.....	EA	1
22	42	PAFZZ	5315-00-839-2326	MS24665-281	96906	PIN,COTTER .....	EA	1
22	43	PAFZZ	3020-00-351-7944	SCB70478	80063	GEAR,WORM WHEEL .....	EA	1
22	44	PAFZZ	5305-00-978-9370	M516997-32	96906	SCREW CAPP,SCH .....	EA	1
22	45	PAFZZ	5305-00-983-6650	MS16998-11	96906	SCREW,CAP,SOCKET HE.....	EA	2
22	46	XDFFF		51382A	82423	BRACKET .....	EA	1
22	47	PAFZZ	5315-00-839-2326	MS24665-281	96906	PIN,COTTER .....	EA	1
22	48	XOFZZ	5815-00-356-3449	50858A	82423	MOUNTING .....	EA	1
22	49	PAFZZ	3020-00-203-1327	SCBT0482	80063	GEAR.WORM.....	EA	1
22	50	PAFZZ	5305-00-545-8342	10042-1	82423	SCREW,CAP SCH .....	EA	1
22	51	XDFZZ	5995-00-279-1793	53651A	82423	LEAD,ELECTRICAL .....	EA	1
22	52	PAFZZ	5305-00-983-6651	MS16998-27	96906	SCREW,CAP,SCH .....	EA	1
22	53	XDFFF		62201A	82423	FRAME,TTY.....	EA	1
22	54	PAFZZ	5310-00-012-1739	NS35337-66	96906	WASHER,LOCK .....	EA	4
22	55	PAFZZ	5815-00-607-3901	57493	82423	BUSHING,MACHINE.....	EA	4
22	56	PAFZZ	5305-00-570-6002	10018	82423	SCREW,CAP,SCH .....	EA	2
22	57	PAFZZ	3120-00-661-4296	A548-1	70417	BEARING,SLEEVE.....	EA	1
22	58	XDFZZ	5815-00-787-8334	50339	82423	CAP,BEARING .....	EA	1
22	59	PAFZZ	5815-00-600-2760	10017	82423	SCREW,MACHINE.....	EA	1
22	60	PAFZZ	5315-00-537-7638	10917	82423	PIN.STRAIGHT.HEADLE .....	EA	2
22	61	PAFZZ	5305-00-206-1529	10027	82423	SCREW,CAP,SOCKET HE.....	EA	1
22	62	XDFZZ		10916	82423	PIN,STR,HEADLES.....	EA	4
22	63	PAFZZ	5305-00-978-9371	MS16997-33	96906	SCREW,CAP,SCH .....	EA	1

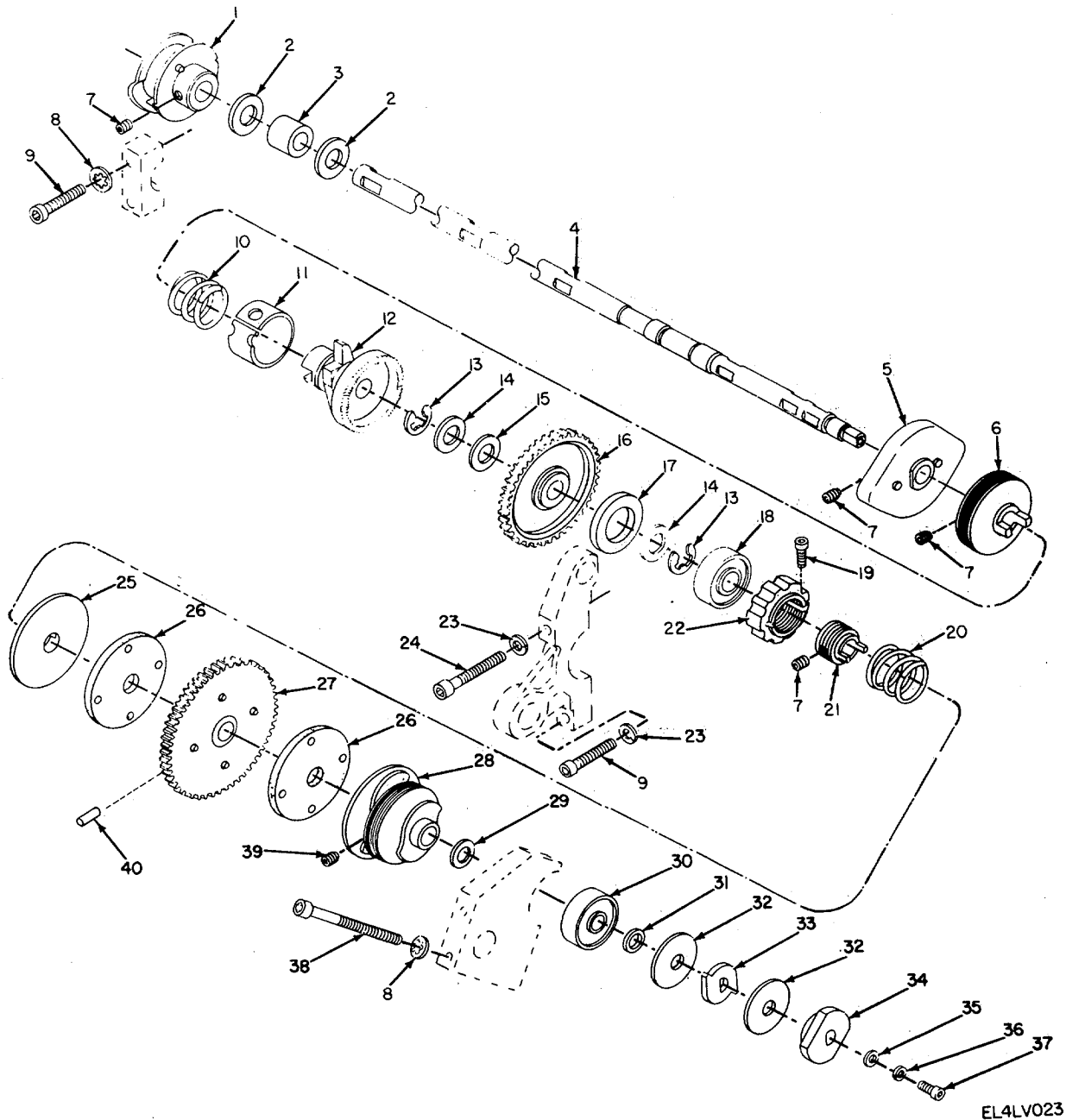

EL4LV023

Figure 23. Mainframe Assembly, Function Shaft.

## SECTION II

TM 11-5815-200-34P-1

(1)		(2)	(3)	(4)	(5)	(6)	(7)	(8)
ILLUSTRATION		SMR CODE	NATIONAL STOCK NUMBER	PART NUMBER	FSCM	DESCRIPTION  USABLE ON CODE	U/M	QTY INC IN UNIT
(a) FIG NO.	(b) ITEM NO.							
23	1	PAFZZ	5815-00-356-3397	SCB69706	80063	CAM .....	EA	1
23	2	PAFZZ	5310-00-840-6516	61490	82423	WASHER,FLAT .....	EA	2
23	3	PAFZZ	3120-00-662-6718	SCB69709	80063	BEARING,SLEEVE .....	EA	1
23	4	PAFZZ	5815-00-322-5602	SM8171362	80063	SHAFT .....	EA	1
23	5	PAFZZ	5815-00-356-3398	SC869707	80063	CAM .....	EA	1
23	6	PAFZZ	5815-00-254-4768	SCB70531	80063	COUPLING,SHAFT .....	EA	1
23	7	PAFZZ	5305-00-207-8967	10209	82423	SETSCREW .....	EA	4
23	8	PAFZZ	5310-00-543-2739	MS35333-72	96906	WASHER,LOCK .....	EA	2
23	9	PAFZZ	5305-00-984-6194	MS35206-246	96906	SCREW,CAP,SCH .....	EA	2
23	10	PAFZZ	5360-00-233-0954	SCB69507-11	80063	SPRING,HELICAL,COP .....	EA	1
23	11	PAFZZ	5330-00-841-0915	61496	82423	FELT,MECHANICAL,PRE .....	EA	1
23	12	PAFZZ	5815-00-607-3904	SMC342426	80063	DRUM,CLUTCH .....	EA	1
23	13	PAFZZ	5365-00-597-8471	X5133-31PP	79136	RING,RETAINING .....	EA	2
23	14	PAFZZ	5310-00-521-8723	SCB69325-4	80063	WASHER,FLAT .....	EA	2
23	15	PAFZZ	5365-00-595-6452	51847	82423	WASHER,FLAT SEL .....	EA	2
23	15	PAFZZ	5365-00-595-6482	51848	82423	WASHER,FLAT SEL .....	EA	2
23	16	PAFZZ	3020-00-351-7928	SM8148346	80063	GEAR,SPUR .....	EA	1
23	17	PAFZZ	5310-00-840-6514	61491	82423	WASHER,FLAT .....	EA	1
23	18	PAFZZ	3110-00-554-6678	77038X1	24617	BEARING,BALL,AN .....	EA	1
23	19	XDFZZ	MS35459-3	96906	SCREW,CAP,SCH .....	EA	2	
23	20	PAFZZ	5360-00-663-3297	SMB171533	80063	SPRING,HELICAL,COMP .....	EA	1
23	21	PAFZZ	5815-00-322-5580	SM8186981	80063	COLLAR,DRIVE SH .....	EA	1
23	22	PAFZZ	5815-00-600-3005	56832A	82423	COLLAR .....	EA	1
23	23	PAFZZ	5310-00-809-3365	MS35340-42	96906	WASHER,LOCK .....	EA	2
23	24	PAFZZ	5305-00-567-2900	MS354E9-19	96906	SCREW,CAP,SOCKET HE .....	EA	1
23	25	PAFZZ	5815-00-322-5582	SMB1869S2	80063	CLUTCH,FRICTION .....	EA	1
23	26	PAFZZ	5330-00-784-7868	61343A	82423	FELT,MECHANICAL,PRE .....	EA	2
23	27	PAFZZ	3020-00-523-8665	SMB187463	80063	GEAR,SPUR .....	EA	1
23	28	PAFZZ	5815-00-356-3522	SCC70470	80063	CAM .....	EA	1
23	29	PAFZZ	5365-00-356-3360	50552	82423	SHIM .....	EA	1
23	30	PAFZZ	3110-144-8850	37K00	21335	BEARING,BALL,AN .....	EA	1
23	31	PAFZZ	5310-00-521-8734	SC869322-5	80063	WASHER,FLAT .....	EA	2
23	32	PAFZZ	5365-00-537-8632	SM8148797	80063	SHIM .....	EA	2
23	33	XDFZZ		SMB148793	80063	CAM .....	EA	1
23	34	PAFZZ	5815-00-395-9513	SMB148791	80063	CAM .....	EA	1
23	35	XDFZZ		10458	82423	WASHER,FLAT .....	EA	2
23	36	PAFZZ	5310-00-839-3770	10429	82423	WASHER,LOCK .....	EA	1
23	37	PAFZZ	5305-00-616-2209	10003	82423	SCREW,CAP,SOCKET HE .....	EA	1

SECTION II

TM 11-5820-287-20P-14

(1) ILLUSTRATION		(2)	(3)	(4)	(5)	(6)	(7)	(8)
(a) FIG NO.	(b) ITEM NO.	SMR CODE	NATIONAL STOCK NUMBER	PART NUMBER	FSCM	DESCRIPTION  <i>USABLE ON CODE</i>	U/M	QTY INC IN UNIT
23	39	PAFZZ	5305-00-514-7729	10014	82423	SCREW,CAP,SOCKET HE .....	EA	2
23	39	PAFZZ	5305-00-720-8680	ANS65D1032H2	88044	SETSCREW .....	EA	4
23	40	PAFZZ	5315-00-844-3955	MS16562-22	96906.	PIN,SPRING.....	EA	4



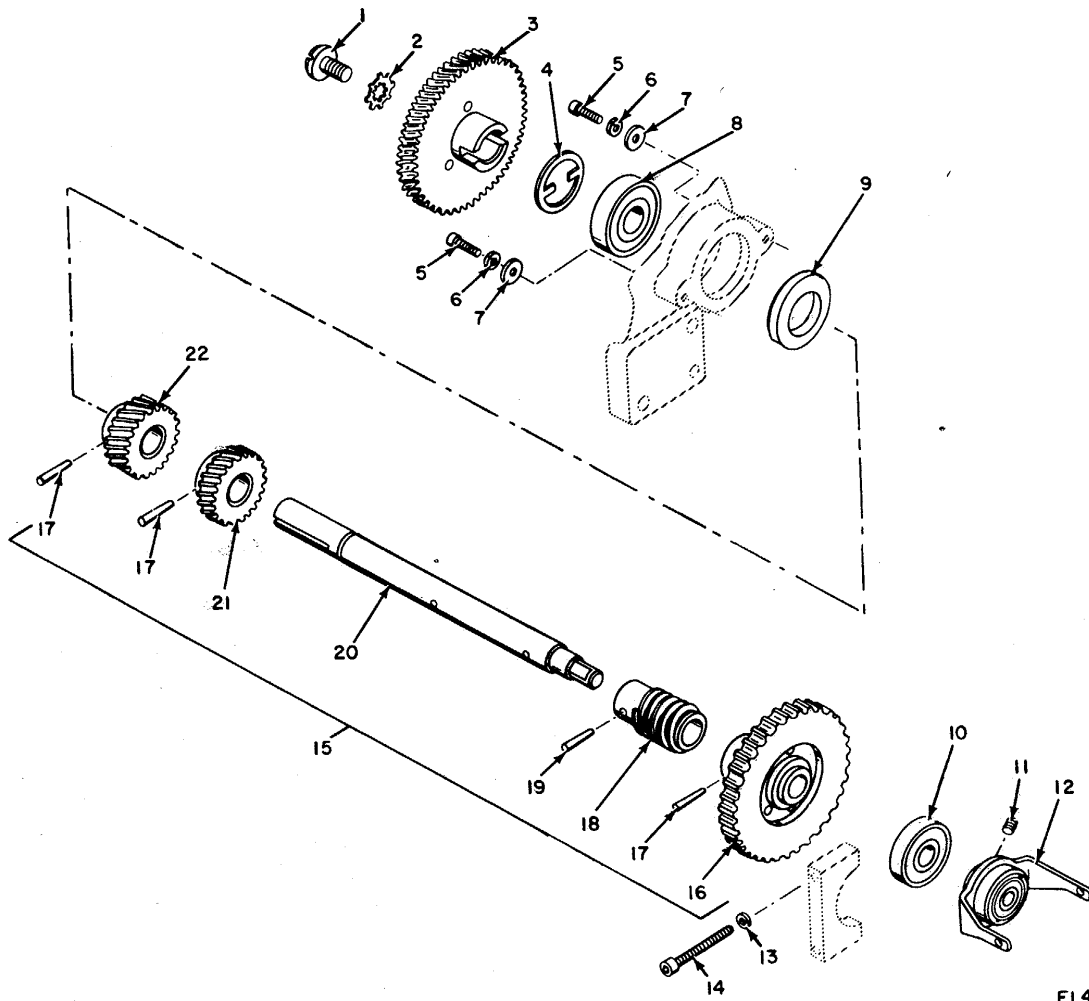

EL4LV024

Figure 24. Mainframe Assembly, Main Shaft.

SECTION II

TM 11-5815-200-34P-1

ILLUSTRATION		(2) SMR CODE	(3) NATIONAL STOCK NUMBER	(4) PART NUMBER	(5) FSCM	(6) DESCRIPTION  <i>USABLE ON CODE</i>	(7) U/M	(8) QTY INC IN UNIT
(a) FIG NO.	(b) ITEM NO.							
24	1	PAFZZ	5305-00-514-7484	SCB6967	80063	SCREW,MACHINE .....	EA	1
24	2	PAFZZ	5310-00-261-6197	10406	82423	WASHER,LOCK .....	EA	1
24	3	XDFZZ		SCB69663	80063	GEAR,WORM WHL 6.....	EA	1
24	4	PAFZZ	5310-00-521-6552	SMB186915	80063	WASHER,KEY .....	EA	5
24	5	PAFZZ	5305-00-616-2209	10003	82423	SCREW,CAP,SOCKET HE .....	EA	2
24	6	PAFZZ	5310-00-839-3770	10429	82423	WASHER,LOCK .....	EA	2
24	7	PAFZZ	5310-00-082-1404	MS27183-6	96906	WASHER,FLAT .....	EA	2
24	8	PAFZZ	3110-00-144-8865	39DD	21335	BEARING,BALL,AN .....	EA	1
24	9	PAFZZ	5310-00-638-5179	SCB69322-6	80063	WASHER,FLAT .....	EA	1
24	10	PAFZZ	3110-00-554-6678	77038X1	24617	BEARING,BALL,AN .....	EA	1
24	11	PAFZZ	5305-00-207-8967	10209	82423	SETSCREW .....	EA	1
24	12	PAFZZ	5815-00-356-3334	50484A	82423	FORK .....	EA	1
24	13	PAFZZ	5310-00-809-3365	MS35340-42	96906	WASHER,LOCK .....	EA	1
24	14	PAFZZ	5305-00-567-2900	10012	82423	SCREW,CAP,SOCKET HE .....	EA	1
24	15	XDFFF	5815-00-600-3004	54564A	82423	SHAFT,POWER .....B52,5KW	EA	1
24	15	XDFFF		61314	82423	SHAFT ASSEMBLY .....51F,5KX	EA	1
24	16	PAFZZ	3020-00-203-1730	SCB70522	80063	GEAR,SPUR .....	EA	1
24	17	PAFZZ	5315-00-187-3258	MS24692-84	96906	PIN,TAPERED,PLAIN .....B52,5KW	EA	3
24	17	PAFZZ	5315-00-187-3287	10860	82423	TAPERED,PLAIN .....51F,5KX	EA	3
24	18	PAFZZ	3020-00-351-7893	SCB69692	80063	GEAR,WORM .....	EA	1
24	19	PAFZZ	5315-00-187-3256	10850	82423	FIN,TAPERED,PLAIN .....B52,5KW	EA	1
24	19	PAFZZ	5315-00-187-3285	MS24692-126	96906	PIN,TAPER .....51F,5KX	EA	1
24	20	PAFZZ	5815-00-340-3718	54563	82423	SHAFT .....	EA	1
24	21	PAFZZ	3020-00-340-3722	SMB187075-1	80063	GEAR,SPUR .....	EA	1
24	22	PAFZZ	3020-00-203-1531	55166	82423	GEAR,HELICAL .....B5W,5KW	EA	1
24	22	XDFZZ		61316	82423	GEAR, HELICAL .....	EA	1

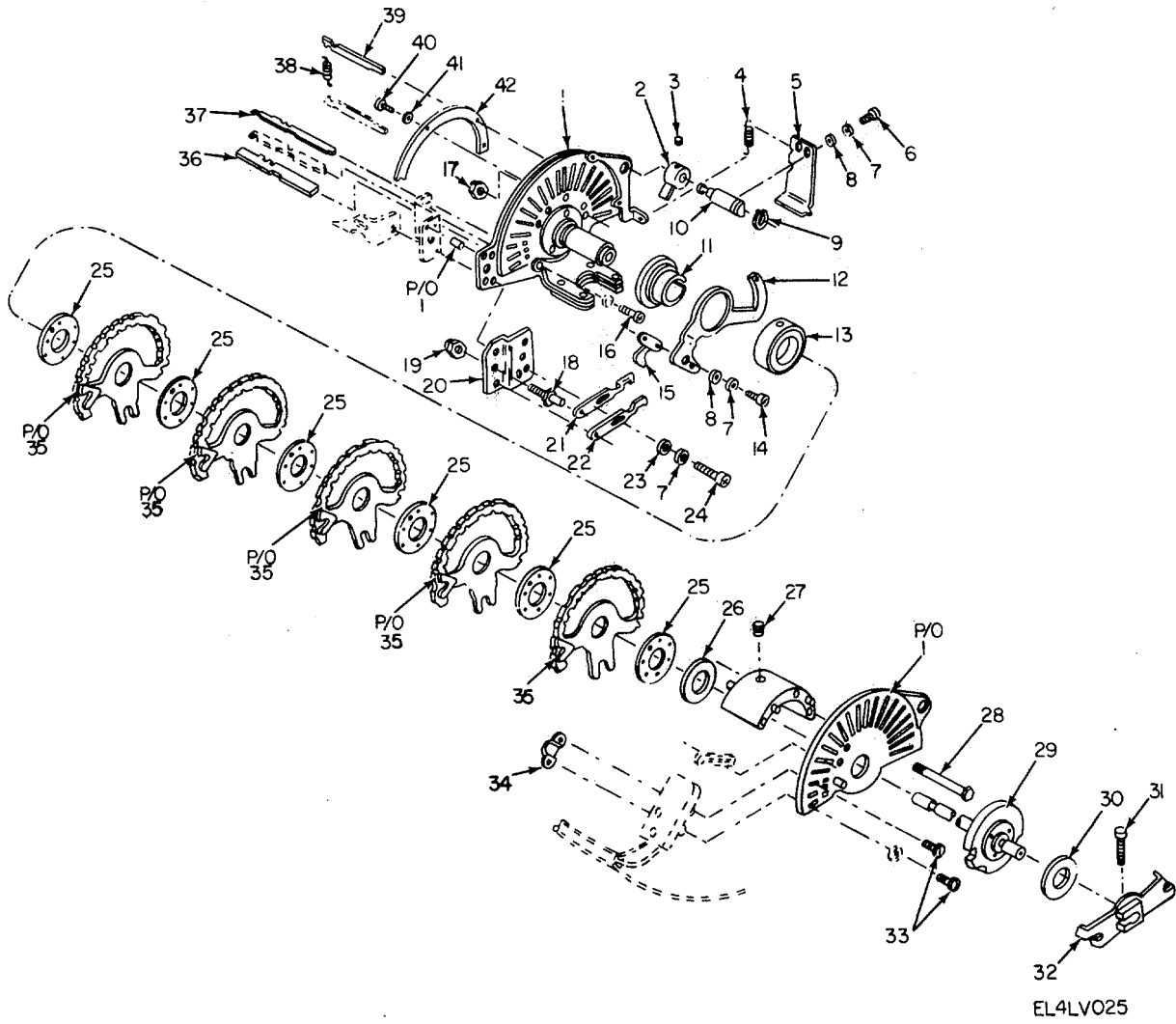

Figure 25. Mainframe Assembly, Main Shaft.

## SECTION II

TM 11-5815-200-34P-1

(1)		(2)	(3)	(4)	(5)	(6)	(7)	(8)
ILLUSTRATION		SMR CODE	NATIONAL STOCK NUMBER	PART NUMBER	FSCM	DESCRIPTION  USABLE ON CODE	U/M	QTY INC IN UNIT
(a) FIG NO.	(b) ITEM NO.							
25	1	PAFZZ	5815-00-547-7874	53809A	82423	SELEC TOR CONTOL SU.....	EA	1
25	2	PAFZZ	5815-00-399-7877	SM-B-148788	180063	LEVER .....	EA	1
25	3	PAFZZ	5305-00-443-5933	10201	82423	SETSCREW.....	EA	10
25	4	PAFZZ	5360-00-598-4945	50941	82423	SPRING.HELICAL,EXTE.....	EA	1
25	5	PAFZZ	5815-00-395-9515	53884	82423	LEVER.....	EA	1
25	6	PAFZZ	5305-00-521-8644	10004	82423	SCREW.CAP.SCH.....	EA	2
25	7	PAFZZ	5310-00-839-3770	10429	82423	WASHER.LOCK.....	EA	4
25	8	PAFZZ	5310-00-595-969	10459	82423	WASHERFLAT.....	EA	3
25	9	PAFZZ	5365-00-263-5915	5100-31W	79136	RINGRETAINING.....	EA	1
25	10	PAFZZ	5815-00-395-9511	SM-B-148784	80063	SHAFT.....	EA	1
25	11	PAEZZ	3120-00-692-6759	SMB148780	80063	BEARING.SLEEVE.....	EA	1
25	12	PAFZZ	5815-00-040-1513	SMB148782	80063	FOLLOWER.CAN.....	EA	1
25	13	PAFZZ	5B815-00-040-151	SMB148781	80063	COLLAR.....	EA	1
25	14	PAFZZ	5305-00-521-8637	10001	82423	SCREW,CAP.SOCKET HE.....	EA	1
25	15	PAFZZ	5815-00-040-1521	SM8148794	80063	FOLLOWER,CANM.....	EA	1
25	16	PAFZZ	5305-00-983-6651	MS16998-27	96906	SCREWCAP.SCH.....	EA	2
25	17	PAFZZ	5310-00-527-4494	10513	82423	NUT,PLAIN.HEXAGON.....	EA	1
25	18	PAFZZ	5815-00-591-0870	SMB187165	80063	STUD,ECCENTRIC.....	EA	3
25	19	PAFZZ	5310-00-596-6895	79NTM60	72962	NUT.SLFLKG,HEXA.....	EA	4
25	20	XDFZZ	581-00-600-2902	55737	82423	BRACKET.....	EA	1
25	21	PAFZZ	5815-00-600-2900	56178	82423	BAR,ADJUSTING.....	EA	2
25	22	PAFZZ	5815-00-600-2901	SM-B-187687	80063	BAR,ADJUSTING.....	EA	1
25	23	XDFZZ		10458	824231	WASHER.FLAT.....	EA	2
25	24	PAFZZ	5305-00-546-6876	10052	82423	SCREW,CAP,SOCKET HE.....	EA	3
25	25	PAFZZ	5815-00-301-4611	SM8148761	80063	BEARING,THRUST ASSE.....	EA	6
25	26	PAFZZ	5310-00-298-8157	5C869325-6	80063	WASHERI FLAT.....	EA	1
25	27	PAFZZ	5305-00-724-6798	M951964-49	96906	SETSCREW.....	EA	1
25	28	PAFZZ	5305-00-297-3998	SMB148801	80063	SCREW.MACHINE.....	EA	3
25	29	PAFZZ	5815-00-622-2014	SM-B-148341	80063	CLUTCH,FRICTION.....	EA	1
25	30	PAFZZ	5310-00-841-7413	61485	82423	WASHER.FLAT.....	EA	1
25	31	PAFZZ	5305-00-978-9370	MS16997-32	96906	SCREW,CAP.SCH.....	EA	1
25	32	PAFZZ	5815-00-395-9510	SMC148776	80063	ARM.....	EA	1
25	33	PAFZZ	5305-00-567-2883	10362	82423	SCREW,ASSEMBLEO WAS.....	EA	2
25	34	PAFZZ	5815-00-677-0527	SM849620	80063	PLATE,RETAINING.....	EA	1
25	35	PAFZZ	5815-00-672-0043	61059A	82423	RING SET.CODE.TELET.....	EA	1
25	36	PAFZZ	5815-00-342-6046	SMB187411	80063	BAR.....	EA	1
25	37	PAFZZ	5815-00-092-1442	53530A	82423	STOP,LEVER SET.....	EA	1
25	38	PAFZZ	5360-00-200-6613	SMB148550	80063	SPRING.HELICAL.COP.....	EA	19
25	39	PAFZZ	5815-00-356-3339	50502	82423	BAR,SELCTOR,TT.....	EA	32
25	40	XDFZZ		10317	82423	SCREW,MACHINE.....	EA	3

SECTION II

TM 11-5815-200-34P-1

(1)		(2)	(3)	(4)	(5)	(6)	(7)	(8)
ILLUSTRATION		SMR CODE	NATIONAL STOCK NUMBER	PART NUMBER	FSCM	DESCRIPTION  <i>USABLE ON CODE</i>	U/M	QTY INC IN UNIT
(a) FIG NO.	(b) ITEM NO.							
25	41	PAFZZ	5310-00-619-5596	MS35339-58	96906	WASHER, LOCK.....	EA	3
25	42	PAFZZ	5815-00-691-8990	SM-B-148804	80063	SEGMENT, RETAINI .....	EA	1

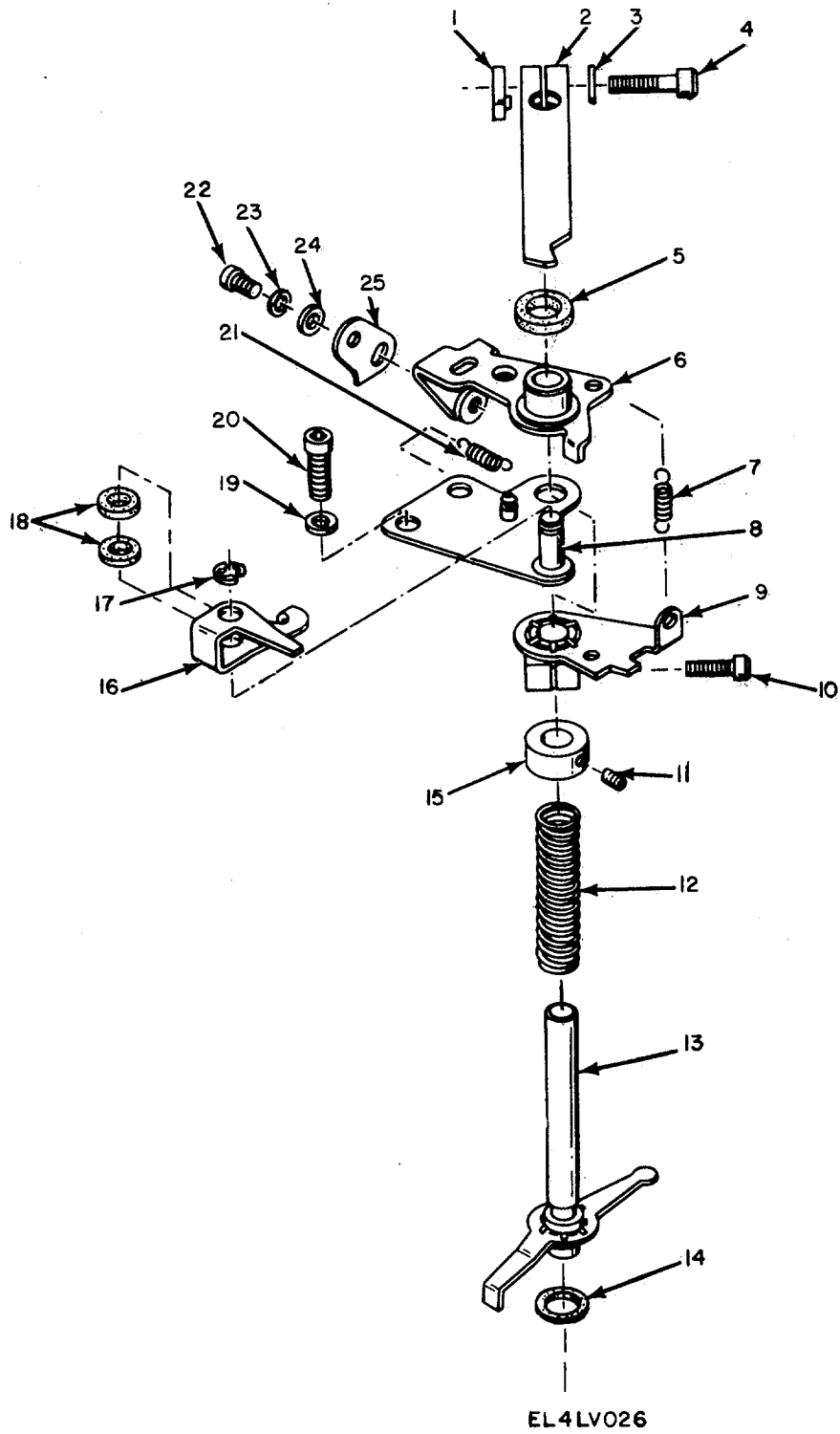
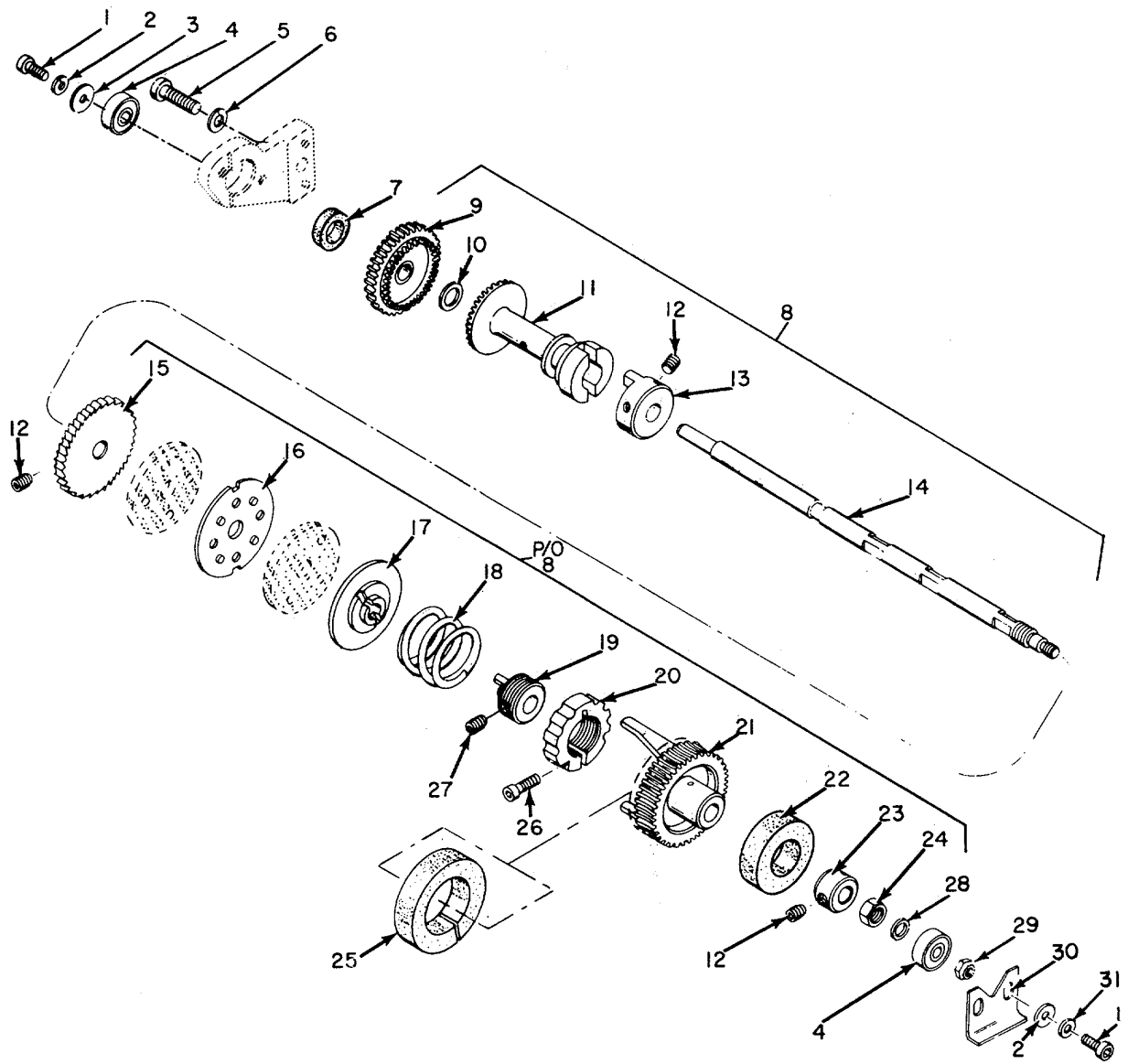

Figure 26 Mainframe Assembly, Carriage - Return Operating Mechanism.

SECTION II

TM 11-5815-200-34P-1

(1)		(2)	(3)	(4)	(5)	(6)	(7)	(8)	
ILLUSTRATION		SMR CODE	NATIONAL STOCK NUMBER	PART NUMBER	FSCM	DESCRIPTION	USABLE ON CODE	U/M	QTY INC IN UNIT
(a) FIG NO.	(b) ITEM NO.								
26	1	PAFZZ	5310-00-395-9639	SMB157024	80063	NUT,SPECIAL.....	EA	1	
26	2	PAFZZ	5815-00-607-3890	SM-B-187467	80063	LEVER .....	EA	1	
26	3	PAFZZ	5310-00-595-5385	10467	82423	WASHER,FLAT.....	EA	2	
26	4	PAFZZ	5305-00-984-6194	MS35206-246	96906	SCREW,CAP,SCH .....	EA	1	
26	5	PAFZZ	53-00-841-6387	61667	82423	FELT,NECHANICAL,PRE .....	EA	1	
26	6	PAFZZ	5815-00-600-2911	SM-B-187457	80063	LEVER .....	EA	1	
26	7	PAFZZ	5360-00-534-3034	SMB186876-6	80063	SPRING,HLEXT .....	EA	1	
26	8	PAFZZ	5815-00-392-7903	SM8148639	80063	BRACKET .....	EA	1	
26	9	PAFZZ	5815-00-591-0872	SMB187442	80063	LEVER .....	EA	1	
26	10	PAFZ	5305-00-978-9370	M516997-32	96906	SCREW,CAP,SCH.....	EA	1	
26	11	PAFZZ	5305-00-207-8967	10209	82423	SETSCREW .....	EA	1	
26	12	PAFZZ	5360-00-201-1624	SMB148310-2	80063	SPRING,HELICALCONP.....	EA	1	
26	13	PAFZZ	581500-340-3735	SMB187444	80063	LEVER.....	EA	1	
26	14	PAFZZ	5310-00-841-7413	61485	82423	WASHER,FLAT.....	EA	1	
26	15	PAFZZ	3040-00-2947390	50209	82423	COLLAR,SHAFT.....	EA	1	
26	16	PAFZZ	5815-00-356-3233	SCB69394	80063	LATCH LEVER.....	EA	1	
26	17	PAFZZ	5365-00-600-2817	10949	82423	RING,RETAINING .....	EA	1	
26	18	PAFZZ	5330-00-841-7418	61474	82423	FELT,HECHANICAL,PRE.....	EA	2	
26	19	PAFZZ	5310-00-809-3365	MS35340-42	96906	WASHER,LOCK.....	EA	2	
26	20	PAFZZ	5305-00-655-7103	10008	82423	SCREW,CAP,SCH.....	EA	2	
26	21	PAFZZ	5360-00-598-4987	SCC69326-18	80063	SPRING HLEXT.....	EA	1	
26	22	PAFZ	5305-00-616-2209	10003	82423	SCREI,CAP,SOCKET HE.....	EA	2	
26	23	PAFZZ	5310-00-839-3770	10429	824231	WASHER,LOCK.....	EA	2	
26	24	PAFZZ	5310-00-595-5969	10459	82423	WASHER FLAT.....	EA	2	
26	25	PAFZZ	5815-00-340-3734	SM18T440	80063	LEVER.....	EA	1	



EL4LV027

Figure 27 Mainframe Assembly, Carriage-feed Shaft.



(1) ILLUSTRATION		(2)	(3)	(4)	(5)	(6)	(7)	(8)
(a) FIG NO.	(b) ITEM NO.	SMR CODE	NATIONAL STOCK NUMBER	PART NUMBER	FSCM	DESCRIPTION  <i>USABLE ON CODE</i>	U/M	QTY INC IN UNIT
27	1	PAFZZ	5305-00-616-2209	10003	82423	SCREW,CAP.SOCKET HE .....	EA	4
27	2	PAFZZ	5310-00-839-3170	10429	82423	WASHER,LOCK .....	EA	4
27	3	PAFZZ	5310-00-082-1404	MS27183-6	96906	WASHER,FLAT .....	EA	2
27	4	PAFZZ	5815-00-600-2679	10755	82423	BEARING,BALL.....	EA	2
27	5	PAFZZ	5815-00-600-2760	10017	82423	SCREW,MACHINE .....	EA	2
27	6	PAFZZ	5310-00-543-5933	10405	82423	WASHER,LOC.....	EA	2
27	7	PAFZZ	5310-00-841-7416	61678	82423	WASHER,FLATH.....	EA	1
27	8	XDFFF	54945A	82423	SHAFT	ASSEMBLY .....	EA	1
27	9	PAFZL	3020-00-351-7958	SCB69352	80063	GEAR,SPUR.....	EA	1
27	10	PAFZZ	5310-00-521-8730	SCB69325	80063	WASHER,FLAT.....	EA	1
27	11	PAFZZ	5815-00-356-3309	50331	82423	CLUTCH,HALF POO.....	EA	1
27	12	PAFZZ	5305-00-207-8967	10209	82423	SETSCREW.....	EA	6
27	13	PAFZZ	3040-00-678-0722	SC869366	80063	COLLAR,SHAFT SELECT.....	EA	1
27	13	PAFZZ	5815-00-652-5682	59447	82423	COLLAR,TANG DRIVE SELECT .....	EA	1
27	14	PAFZZ	5815-00-356-3347	SCC69367	80063	SHAFT.....	EA	1
27	15	PAFZZ	5815-00-356-3281	50201	82423	GEAR,RATCHET.....	EA	1
27	16	PAFZZ	5815-00-351-7998	51117	82423	OISK.ORIVING .....	EA	1
27	17	PAFZZ	5815-00-340-3720	SM-B-186882	80063	CLU TCH,FRICTION.....	EA	1
27	18	PAFZZ	5360-00-663-3296	SMB171534	80063	SPRING.HELICALCOP.....	EA	1
27	19	PAFZZ	3040-00-322-5581	SMB171537	80063	COLLAR.DRIVE SH.....	EA	1
27	20	PAFZZ	5815-00-600-3005	56832A	82423	COLLAR.....	EA	1
27	21	PAFZZ	5815-00-322-5583	SM-B-186983	80063	WORMN WHEEL,SP A .....	EA	1
27	22	PAFZZ	5330-00-8411-7421	61494	82423	FELTECHIIICAL, PRE .....	EA	1
27	23	PAFZZ	3040-00-29-7390	50209	82423	COLLAR,SHAF .....	EA	1
27	24	PAFZZ	5310-00-221-4917	51079	82423	NU,PLAIN.HEXAG .....	EA	1
27	25	PAFZZ	5330-00-841-7419	61495	82423	FELT,NECHANICAL,PRE.....	EA	1
27	26	PAFZZ	5305-00-616-2209	10003	82423	SCREW,CAP.SOCKET HE.....	EA	1
27	27	PAFZZ	5305-00-720-8680	AN565D1032H	288044	SETSCREW .....	EA	2
27	28	PAFZZ	5310-00-209-0098	51408	82423	WASHER.FLAT.....	EA	1
27	29	PAFZZ	5310-00-596-6895	79NTM60	72962	NUT.SLFLKG,HEXA .....	EA	1
27	30	XDFZZ	5815-00-600-2913	55020	824231	PLATE.....	EA	1
27	31	PAFZZ	5310-00-595-5969	10459	82423	WASHER.FLAT .....	EA	2

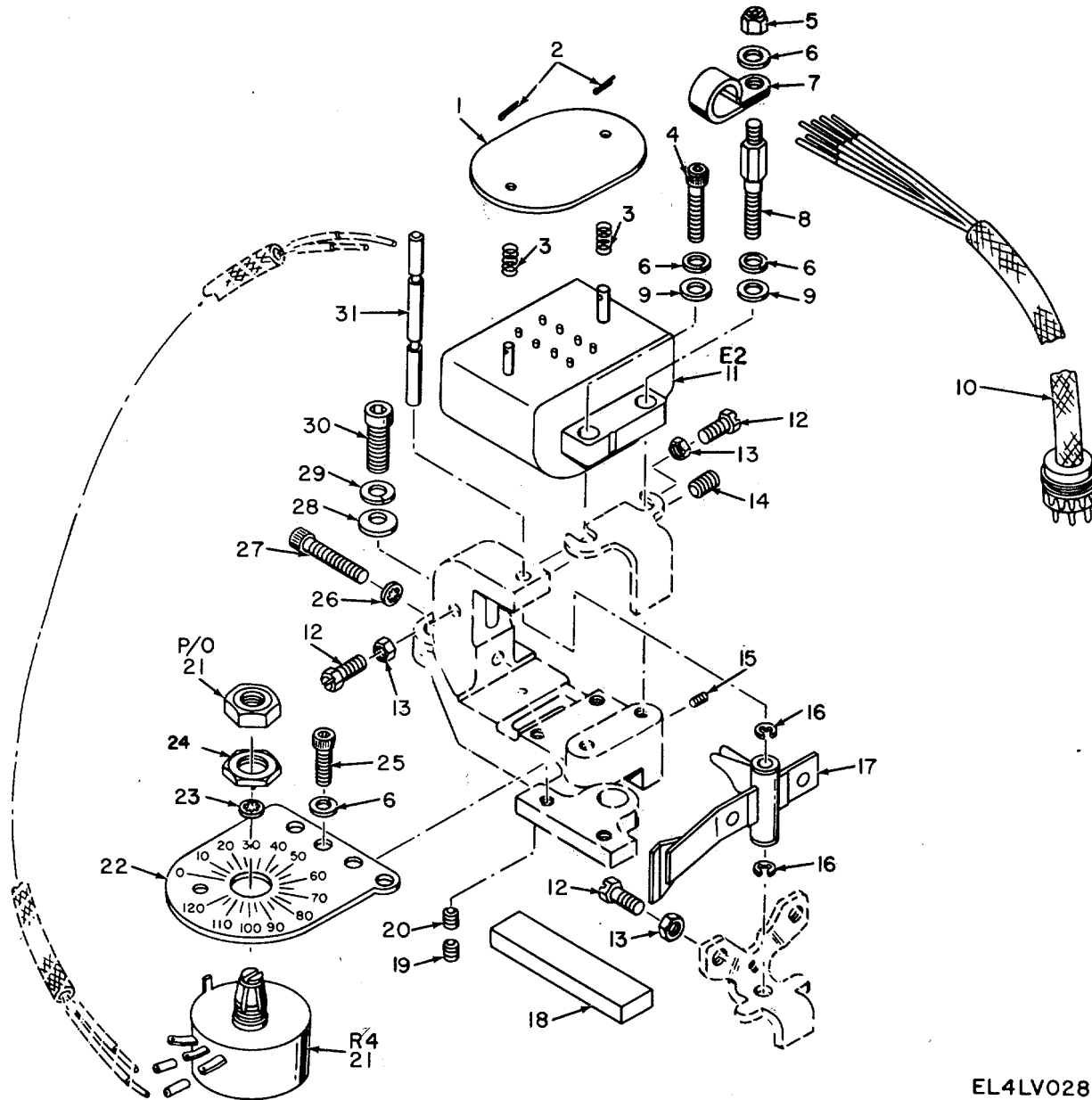

EL4LV028

Figure 28 Mainframe Assembly, Selector Magnet.

(1) ILLUSTRATION		(2)	(3)	(4)	(5)	(6)	(7)	(8)
(a) FIG NO.	(b) ITEM NO.	SMR CODE	NATIONAL STOCK NUMBER	PART NUMBER	FSCM	DESCRIPTION  USABLE ON CODE	U/M	QTY INC IN UNIT
28	1	XOFZZ	5815-00-697-8052	56089	82423	COVER.....	EA	1
28	2	PAFZZ	5315-00-828-8190	47132	13841	PIN ,COTTER.....	EA	2
28	3	PAFZZ	5360-00-663-3333	SMB171535	80063	SPRING,HELICAL,COMP.....	EA	2
28	4	PAFZZ	5305-00-984-6194	MS35206-246	96906	SCREW,CAP,SCH.....	EA	1
28	5	PAFZZ	5310-00-939-0850	MS21083C08	96906	NUT,SLFLKG,HEXA.....	EA	1
28	6	PAFZZ	5310-00-809-3365	MS35340-42	96906	WASHER,LOCK.....	EA	5
28	7	XDFZZ	5999-00-399-7866	20513	82423	CLAMP,ELECTRICAL.....	EA	1
28	8	PAFZZ	5307-00-592-7734	SMB187387	80063	STU,SHOULDERED.....	EA	1
28	9	PAFZZ	5310-00-209-0098	SCB69322-9	80063	WASHER,FLAT,SELECT.....	EA	2
28	9	PAFZZ	5310-00-521-8729	50315	82423	WASHER,FLAT SELECT.....	EA	2
28	10	PAFZZ	5995-00-521-7842	53545A	82423	CABLE ASSY,SPECIAL.....	EA	1
28	11	PAFZZ	5945-00-323-7321	56130A	82423	RELAY,ARRATUE.....	EA	1
28	12	PAFZZ	5305-00-297-7694	SMB148648	80063	SCREY,ACHINE.....	EA	4
28	13	PAFZZ	5310-00-546-6858	10507	82423	NUT,PLAIN,HEXAG.....	EA	4
28	14	PAFZZ	5305-00-297-7962	10025	82423	SETSCREW.....	EA	1
28	15	PAFZZ	5305-00-7246784	MS51027-30	96906	SETSCREW.....	EA	1
28	16	PAFZZ	5365-00-816-4239	MS16633-1012	96906	RING,RETAINING.....	EA	2
28	17	PAFZZ	5945-00-257-6365	SM-C-157256	80063	ARMATURE,MAGNET.....	EA	1
28	18	PAFZZ	5999-00-502-1149	61973	82423	MAGNET,PERMANENT.....	EA	1
28	19	XDFZZ		MS51028-29	96906	SETSCREW.....	EA	2
28	20	XDFZZ		MS51020-27	96906	SETSCREW.....	EA	2
28	21	PAFZZ	5905-00-542-9316	RV4NAYS502A	81349	RESISTOR,VARIA..... B52,5IF	EA	1
28	22	XDFZZ	5815-00-393-1933	53333	824231	BRACKET..... B52,5IF	EA	1
28	23	PAFZZ	5310-00-595-7237	MS35333-42	96906	WASHER,LOCK.....	EA	1
28	24	PAFZZ	5310-00-638-9776	10529	82423	NUT,PLAIN,HEXAGON..... B .....52,5IF	EA	1
28	25	PAFZZ	5305-00-54-8374	10032	82423	SCREW,CAP,SOCKET HE.....	EA	2
28	26	PAFZZ	5310-00-543-2739	MS35333-72	96906	WASHER,LOCK.....	EA	1
28	27	PAFZZ	5305-00-978-9371	MS16997-33	96906	SCRE,CAP,SCH.....	EA	1
28	28	PAFZZ	5310-00-637-3945	10464	82423	WASHER,FLAT.....	EA	2
28	29	PAFZZ	5310-00-637-9606	10420	82423	WASHER,LOCK.....	EA	2
28	30	PAFZZ	5305-00-442-6970	10018-01	82423	SCREW,MACHINE.....	EA	2
28	31	PAFZZ	5815-00-395-9455	SMB148423	80063	SHAFT,STRAIGHT.....	EA	1

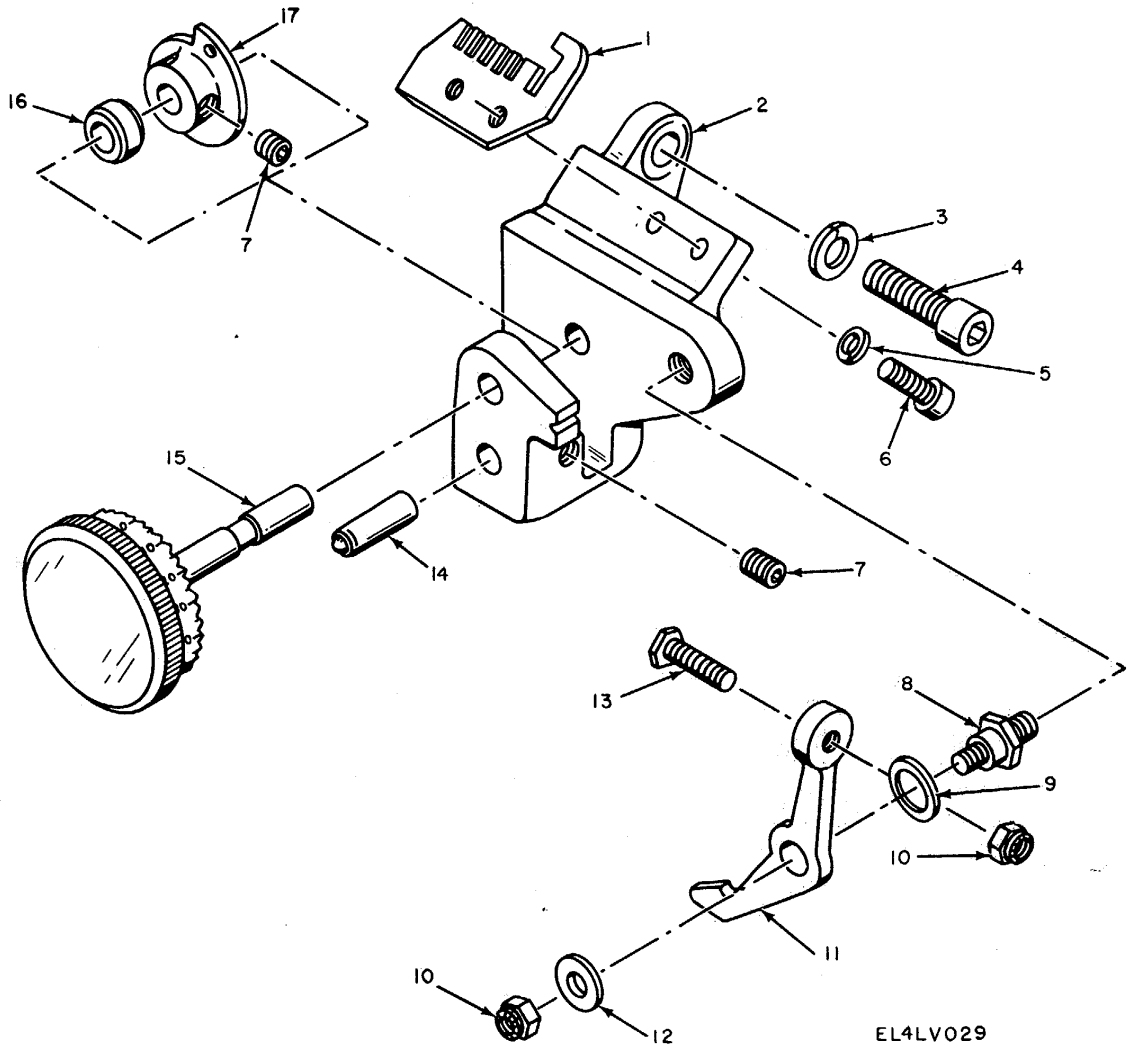

Figure 29 Mainframe Assembly, Rangefinder.

EL4LV029

SECTION II TM 11-5820-287-20P-14

(1)		(2)	(3)	(4)	(5)	(6)	(7)	(8)
ILLUSTRATION		SMR CODE	NATIONAL STOCK NUMBER	PART NUMBER	FSCM	DESCRIPTION  <i>USABLE ON CODE</i>	U/M	QTY INC IN UNIT
(a) FIG NO.	(b) ITEM NO.							
29	1	PAFZZ	5815-00-356-3345	50511	82423	STOP,LEVER.....	EA	1
29	2	XDFZZ		53109A	82423	BRACKET.....	EA	1
29	3	PAFZZ	5310-00-721-7809	MS35340-43	96906	WASHER,LOCK.....	EA	1
29	4	PAFZZ	5305-00-570-6002	10018	82423	SCREW,MACHINE.....	EA	1
29	5	PAFZZ	5310-00-839-3770	10429	82423	WASHER,LOCK.....	EA	2
29	6	PAFZZ	5305-00-521-8644	10004	82423	SCREW,CAP,SCH.....	EA	2
29	7	PAFZZ	5305-00-719-5336	MS51963-33	96906	SETSCREW.....	EA	3
29	8	PAFZZ	5307-00-639-3317	SMB148612	80063	STUD,SHOULDERED AND .....	EA	1
29	9	PAFZZ	5310-00-840-6520	61480	82423	WASHER,FLAT .....	EA	1
29	10	PAFZZ	5310-00-596-6895	79NTM60	72962	NUT,SLFLKG,HEXA.....	EA	2
29	11	XDFZZ	5815-00-392-7193	53112	82423	LEVER.....	EA	1
29	12	PAFZZ	5310-00-523-2143	50414	82423	WASER,FLAT.....	EA	1
29	13	PAFZZ	5305-00-639-6399	151442	59433	SCREW,MACHINE.....	EA	1
29	14	PAFZZ	5815-00-392-7917	SMB148659	80063	DETENT,DIAL.....	EA	1
29	15	PAFZZ	5815-00-393-1921	SM-B-148536	80063	DIAL,SCALE.....	EA	1
29	16	PAFZZ	5365-00-392-9518	SCB70402	80063	SPACER,SLEEVE .....	EA	1
29	17	PAFZZ	5815-00-600-2698	SCB69594	80063	CAN,RANGE,FINDER.....	EA	1

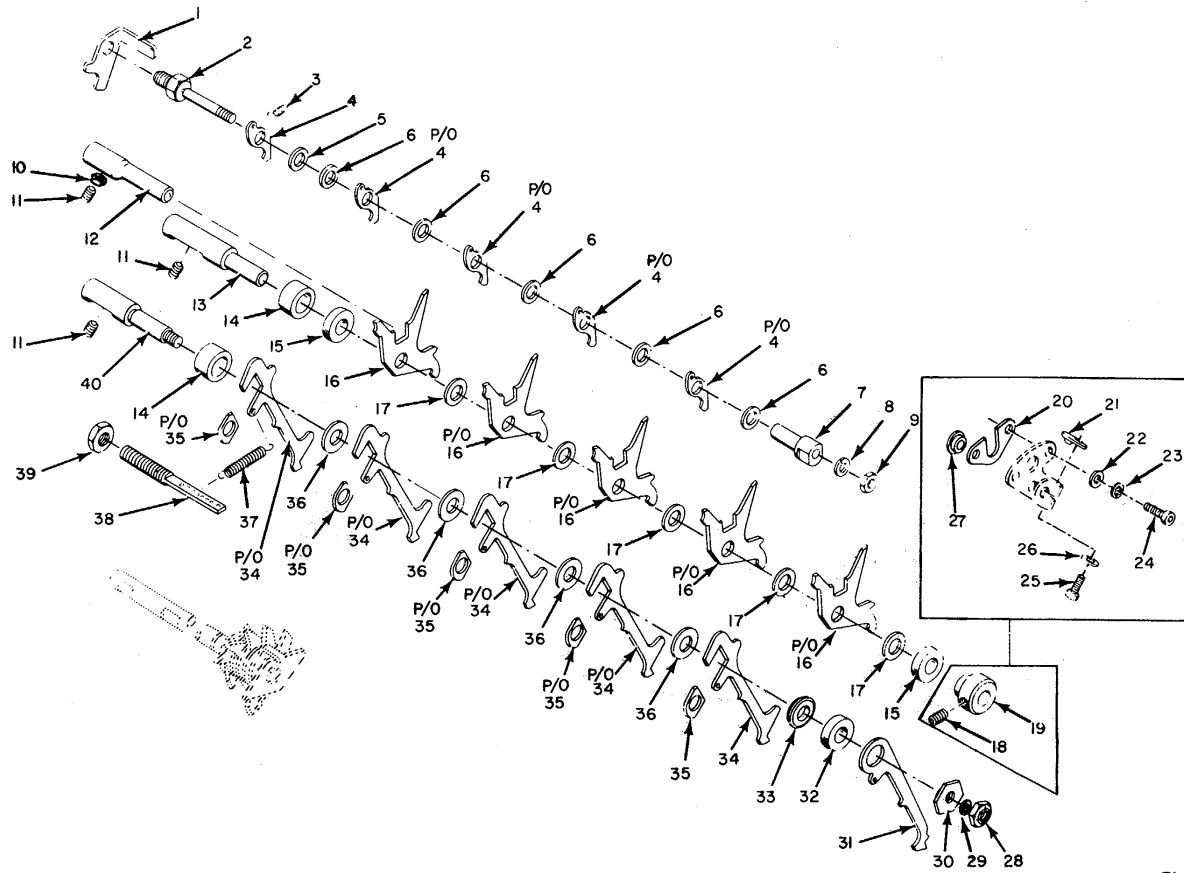

Figure 30 Mainframe Assembly, Selector and Y Levers  
76

EL4LV030

SECTION II

TM 11-5820-287-20P-14

(1)		(2)	(3)	(4)	(5)	(6)	(7)	(8)
ILLUSTRATION		SMR CODE	NATIONAL STOCK NUMBER	PART NUMBER	FSCM	DESCRIPTION	U/M	QTY INC IN UNIT
(a) FIG NO.	(b) ITEM NO.							
30	1	PAFZZ	5815-00-330-5701	SM-B-187021	80063	BRACKET.....	EA	1
30	2	PAFZZ	5815-00-600-2890	SMB187025	80063	PIVOT,Y LEVER DETEN.....	EA	1
30	3	PAFZZ	5360-00-834-5524	SMB171539	80063	SPRING,HELICAL,EXTE USED ON TT100FG,TT100BFG,TT664FG AND TT664BFG.....	B52,5KW . EA	5
30	3	PAFZZ	5360-00-889-3216	SMB342388	80063	SPRING,HELICAL,EXTE USED ON TT100CFG,TT100DFG TT664CFG AND TT664DFG.....	EA	5
30	4	PAFZZ	5815-00-600-3048	55004	82423	LEVER,UNIT .....	EA	1
30	5	PAFZZ	5365-00-595-6161	SMB171646	80063	SHIM.....	EA	1
30	6	PAFZZ	3120-00-528-5517	SMB187020	80063	BEARING,WASHER,THRU.....	EA	5
30	7	PAFZZ	5815-00-322-5590	SMB187024	80063	SLEEVE,ECCENTRIC.....	EA	1
30	8	PAFZZ	5310-00-209-3860	10434	82423	WASHER,LOCK.....	EA 1	
30	9	PAFZZ	5310-00-550-1154	10504	82423	NUT,PLAIN,HEXAGON.....	EA	1
30	10	PAFZZ	5815-00-395-9447	SM-B-157048	80063	DISK,SCREW SEAT.....	EA	1
30	11	PAFZZ	5305-00-724-6799	MS51020-51	96906	SETSCREW SELECT.....	EA	3
30	11	PAFZZ	5305-00-716-8000	MS51974-37	96906	SETSCREW SELECT.....	EA	1
30	12	PAFZZ	5815-00-791-6061	61001	82423	STOP,LEVER SELE.....	EA	1
30	12	PAFZZ	5815-00-791-6061	50152	82423	STOP.....	EA	1
30	13	PAFZZ	5315-00-393-1931	SCB69695	80063	POST,SHOULDERED.....	EA	1
30	14	PAFZZ	5365-00-356-3487	SCB70256-1	80063	SPACER,SLEEVE.....	EA 2	
30	15	PAFZZ	5310-00-846-7712	61469	82423	WASHER,FLAT.....	EA	2
30	16	PAFZZ	5815-00-322-5574	53540A	82423	LEVER SET.....	EA 1	
30	17	PAFZZ	5310-00-523-2003	50148	82423	WASHER,FLAT.....	EA	5
30	18	PAFZZ	5305-00-207-8967	10209	82423	SETSCREW USED ON TT1100FG,TT100BFG,TT664FG AND TT664BFG .. B52,5KW .	EA	1
30	19	PAFZZ	3040-00-322-5589	SMB187023	80063	COLLAR,SHAFT USED ON TT100FG,TT1100BFG,TT664FG AND TT664BFG .....	B52,5KWEA	1
30	20	PAFZZ	5815-00-757-2263	60678	82423	PLATE,CLAMP USED ON TT100CFG,TT100DFG,TT664CFG AND TT664DFG .....	EA 1	
30	21	PAFZZ	5310-00-524-5612	SCB69499	80063	NUT,PLAIN,PLATE USED ON TT100CFG,TT100DFG,TT664CFG AND TT664DFG .....	EA 1	
30	22	PAFZZ	5310-00-531-9514	50320	82423	WASHER,FLAT USED ON TT100CFG,TT100DFG,TT664CFG AND TT664DFG .....	EA 2	
30	23	PAFZZ	5310-00-209-3990	10403	82423	WASHER,LOCK USED ON TT100CFG,TT100DFG,TT664CFG AND TT664DFG.....	EA 1	
30	24	PAFZZ	5305-00-521-8636	10002	82423	SCREW,CAP,SOCKET HE USED ON TT100CFG,TT100FG,TT664CFG AND TT . 664DFG.....	EA	1
30	25	PAFZZ	5305-00-983-7427	MS16998-12	96906	SCREW,CAP,SCH USED ON TT100CFG,TT100DFG,TT664CFG AND TT664DFG.....	EA	1
30	26	PAFZZ	5310-00-595-5969	10459	82423	WASHER,FLAT USED ON TT100CFG,TT100DFG,TT664CFG AND TT664DFG.....	EA	1
30	27	PAFZZ	3120-00-845-1035	60679	82423	BUSHING,SLEEVE USED ON TT100CFG,TT100DFG,TT664CFG AND TT664DFG.....	EA	1
30	28	PAFZZ	5310-00-527-4494	10513	82423	NUT,PLAN,HEXAGON SELECT.....	EA	1
30	28	PAFZZ	5310-00-596-6895	79NTM60	72962	NUT,SLFLKG,HEXA SELECT .....	EA	1
30	29	PAFZZ	5310-00-839-3770	10421	82423	WASHER,LOCK .....	EA 1	
30	30	PAFZZ	5815-00-330-9942	SCB69495	80063	BEARING,PIVOT .....	EA	1

SECTION II

TM 11-5820-287-20P-14

(1)		(2)	(3)	(4)	(5)	(6)	(7)	(8)
ILLUSTRATION		SMR CODE	NATIONAL STOCK NUMBER	PART NUMBER	FSCM	DESCRIPTION  <i>USABLE ON CODE</i>	U/M	QTY INC IN UNIT
(a) FIG NO.	(b) ITEM NO.							
30	31	PAFZZ	5815-00-353235	SC869491	80063	LEVER.....	EA	1
30	32	PAFZZ	5310-00-841-6380	61479	82423	WASHER,FLAT.....	EA	1
30	33	PAFZZ	5310-00-523-2002	SCB69325-3	80063	WASHER,FLAT.....	EA	1
30	34	PAFZZ	5815-00-3563519	51598A	82423	LEVER SET.....	E	1
30	35	PAFZZ	5815-00-330-9941	50019A	82423	EARING PIVOT.....	EA	1
30	36	PAFZZ	5310-00-521-8475	50174	82423	WASHER,FLAT.....	EA	4
30	37	PAFZZ	5360 -00-902-4152	68126	82423	SPRING,HELICAL,EXTE.....	EA	1
30	38	PAFZZ	5815-00-356-3307	SM-8-148337	80063	POST,ACHOR.....	EA	1
30	39	PAFZZ	5310-00-138-9774	10509	73370	NUT,PLAIN,HEXAG.....	EA	1
30	40	PAFZZ	5315-00-3963400	SCB69807	80063	STUD.....	EA	1



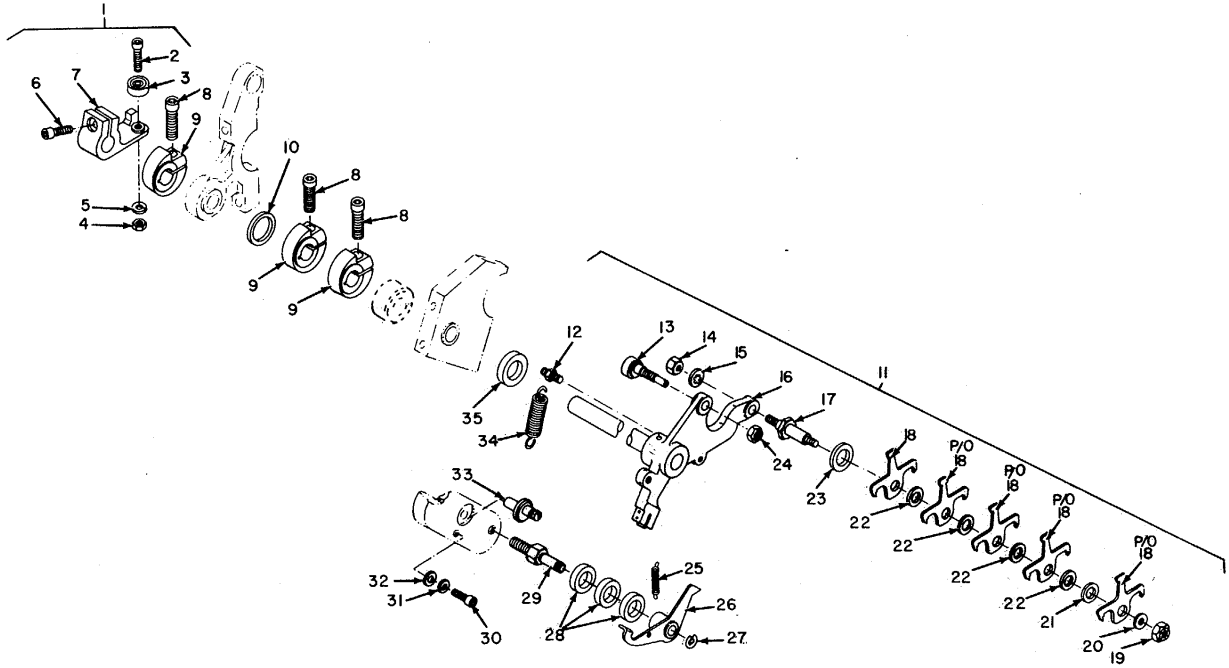

EL4LV031

Figure 31 Mainframe Assembly, Transfer Lever Shaft.

(1) ILLUSTRATION		(2)	(3)	(4)	(5)	(6)	(7)	(8)
(a) FIG NO.	(b) ITEM NO.	SMR CODE	NATIONAL STOCK NUMBER	PART NUMBER	FSCM	DESCRIPTION  USABLE ON CODE	U/M	QTY INC IN UNIT
31	1	XOFFF	5815-00-600-3021	50542A	82423	LATCH ASSY.....EA	1	
31	2	PAFZZ	5305-00-282-3410	PWA8259-3	77445	SCREW,CAP,SCH.....EA		1
31	3	PAFZZ	3110-00-5542928	33KDD3FS160	21335	BEARING,BALL,,ANNULA.....EA		1
31	4	PAFZZ	5310-00-550-1154	10504	82423	NUT,PLAIN,HEXAGON.....EA		1
31	5	PAFZZ	5310-00-209-3860	10434	82423	WASHER,LOCK.....EA		2
31	6	PAFZZ	5305-00-655-7103	10008	82423	SCREW,CAP,SCH.....EA		1
31	7	PAFZZ	5815-00-356-3355	SCB69625	80063	ARM.....EA		1
31	8	PAFZZ	5305-00-978-9371	MS16997-33	96906	SCREW,CAP,SCH.....EA		3
31	9	PAFZZ	30400-309-3884	SMB157543	80063	COLLAR,SHAFT.....EA		3
31	10	PAFZZ	5310-00-841-6382	61488	82423	WASHER,FLAT.....EA		1
31	11	XDFFF		52393A	82423	LEVER ASSEMBLY.....EA		1
31	12	XDFZZ	5815-00622-2015	50649	82423	POST.....EA		1
31	13	PAFZZ	5815-00-219-7023	SCB70566	80063	STUD.....EA		1
31	14	PAFZZ	5310-00-576-5486	SCB69466	80063	NUT,PLAIN,HEXAGON.....EA		1
31	15	PAFZZ	5310-00-543-2739	MS35333-72	96906	WASHER,LOCK.....EA		1
31	16	PAFZZ	5815-00-342-6022	SM-B-149065	80063	LEVER.....EA		2
31	17	PAFZZ	5815-00-3s1-948	SCB6946S	80063	STUD.THREADED.....EA		1
31	18	PAFZZ	5815-00-570-3491	SM-B-187564	80063	LEVER SET SELECT.....EA		1
31	18	PAFZZ	5815-00-356-3474	51068	82423	LEVER SET SELECT.....EA		1
31	19	PAFZZ	5310-00-596-6895	79NTM60	72962	NUT,SLFLKG,HEXA.....EA		1
31	20	PAFZZ	5310-00-523-2143	50414	82423	WASHER,FLAT.....EA		1
31	21	PAFZZ	5365-00-586-404	SMB171620	80063	SHIM SELECT.....EA		4
31	21	PAFZZ	5365-00-558-3010	57072	82423	SHIM SELECT.....EA		2
31	22	PAFZZ	5310-00-523-2003	SC869389-3	80063	WASHER,FLAT.....EA		4
31	23	PAFZZ	5310-00-840-6520	61480	82423	WASHER,FLAT.....EA		1
31	24	PAFZZ	5310-00-939-0850	MS21083C08	96906	NUT,SLFLKG.....EA		1
31	25	PAFZZ	5360-00-598-4978	SCB69326-6	80063	SPRING,HELICAL,EXTE.....EA		1
31	26	PAFZZ	5815-00-3563238	SC869472	80063	LATCH,LEVER.....EA		1
31	27	PAFZZ	5365-00-600-2817	10949	82423	RING,RETAINING.....EA		1
31	28	PAFZZ	5310-0-840-6519	61467	82423	WASHER,FLAT.....EA		3
31	29	PAFZZ	5340-00-534-3014	SMB148435	80063	POST,ELECTRICAL-MEC.....EA		1
31	30	PAFZZ	5305-00-616-2209	10003	82423	SCREW,CAP,SOCKET HE.....EA		1
31	31	PAFZZ	5310-00-839-3770	10429	82423	WASHER,LOCK.....EA		2
31	32	PAFZZ	5310-00-523-2005	SCB69907-2	80063	WASHER,FLAT.....EA		1
31	33	PAFZZ	5815-00-340-3732	SM-B-187361	80063	ECCENTRIC.....EA		1
31	34	PAFZZ	5360-00-598-4995	SC869337-4	80063	SPRING,HELECAL,,EXTE.....EA		1
31	35	PAFZZ	5310-00-841-6384	61489	82423	WASHER,FLAT.....EA		1

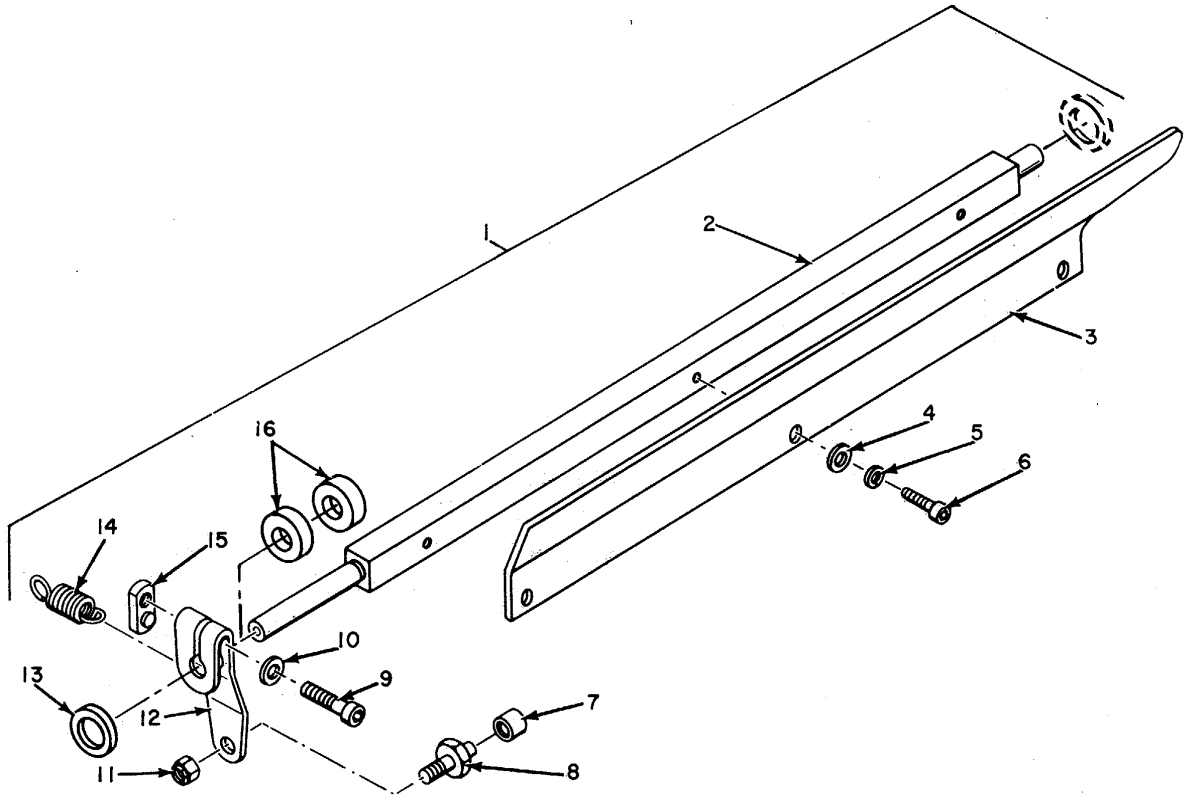
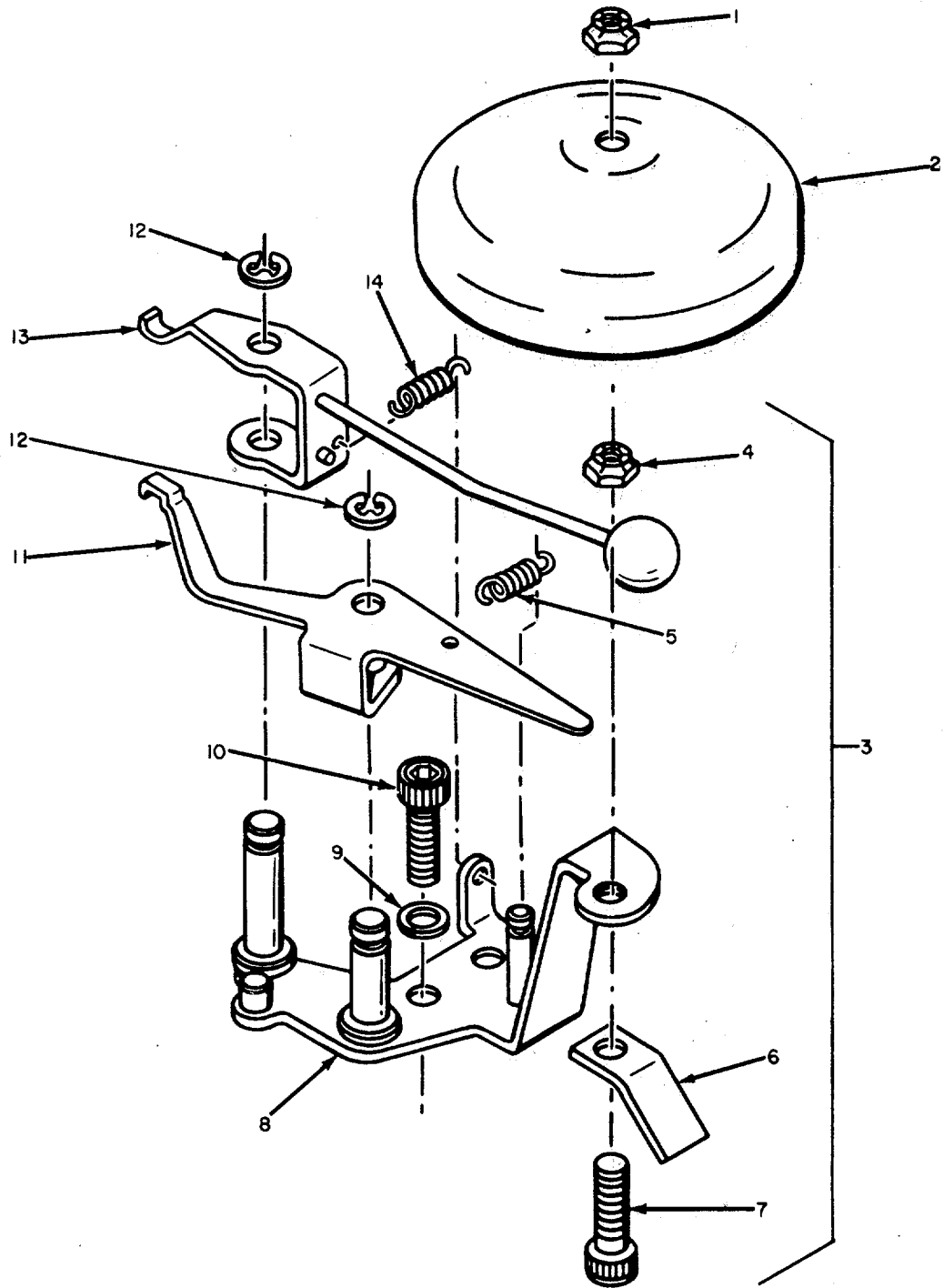

Figure 32 Mainframe Assembly, Print Bail Blade Shaft.

SECTION II

TM 11-5820-287-20P-14

(1)		(2)	(3)	(4)	(5)	(6)	(7)	(8)
ILLUSTRATION		SMR CODE	NATIONAL STOCK NUMBER	PART NUMBER	FSCM	DESCRIPTION  <i>USABLE ON CODE</i>	U/M	QTY INC IN UNIT
(a) FIG NO.	(b) ITEM NO.							
32	1	XDFFF	5815-00-690-7779	50532A	82423	SHAFT,PRINT .....	EA	1
32	2	PAFZZ	5815-00-356-3354	SCB69677	80063	SHAFT.....	EA	1
32	3	PAFZZ	815-00-228-6715	SCB69676	80063	BLADE,PRINTING BAIL.....	EA	1
32	4	PAFZZ	5310-00-082-1404	MS27183-6	96906	WASHER,FLAT.....	EA	3
32	5	PAFZZ	5310-00-839-3770	10429	82423	WASHER,LOCK.....	EA	3
32	6	PAFZZ	5305-00-521-8644	10004	82423	SCREW,CAP,SCH.....	EA	3
32	7	PAFZZ	5815-00-356-3446	SCB69666	80063	ROLLER,CAN.....	EA	1
32	8	PAFZZ	5315-00-351-7959	SCB70547	80063	PIN,SHOLDER,HEADLE.....	EA	1
32	9	PAFZZ	5305-00-206-2478	10046	82423	SCREM,CAP,SCH .....	EA	1
32	10	PAFZZ	5310-00-595-5969	10459	82423	WASHER,FLAT .....	EA	1
32	11	PAFZZ	5310-00-939-0850	MS21083C08	96906	NUT.SLFLKG.HEXA .....	EA	1
32	12	PAFZZ	5815-00-3534662	SCB69679	80063	FOLLOWER CAN .....	EA	1
32	13	PAFZZ	5310-00-840-6520	61480	82423	WASHER.FLAT.....	EA	1
32	14	PAFZZ	5360-00-598-4985	SCB69326-13	80063	SPTING,HLCPS.....	EA	1
32	15	PAFZZ	5310-00-524-5612	SCB69499	80063	NUT.PLAIN,PLATE.....	EA	1
32	16	PAFZZ	5310-00-846-7713	61481	82423	WASHERFLAT.....	EA	2



EL4LV033

Figure 33..Mainframe Assembly, Signal Bell.

SECTION II

TM 11-5820-287-20P-14

(1) ILLUSTRATION		(2)	(3)	(4)	(5)	(6)	(7)	(8)
(a) FIG NO.	(b) ITEM NO.	SMR CODE	NATIONAL STOCK NUMBER	PART NUMBER	FSCM	DESCRIPTION  <i>USABLE ON CODE</i>	U/M	QTY INC IN UNIT
33	1	PAFZZ	5310-00-849-8668	F22NTM-82	72962	NUT,SLFLKGG,HEXA.....	EA	1
33	2	XDFZZ	581500-395-9436	51080	82423	GONG,SIGNAL BELL.....	EA	1
33	3	XDFFF		53158A	82423	BRACKET.....	EA	1
33	4	XDFZZ		F-22NT-82	72962	NUT,SLFLKG,HEXA.....	EA	1
33	5	PAFZZ	5360-00-351-7974	SCB69326-14	80063	SPRING,HELICAL,EXTE.....	EA	1
33	6	XDFZZ	5815-00-675-4342	51102	82423	BELL STOP.....	EA	1
33	7	PAFZZ	5305-00-978-9371	MS16997-33	96906	SCREW,CAP,SCH.....	EA	1
33	8	XDFZZ	5815-00-392-7901	53157A	82423	FRAME.....	EA	1
33	9	PAFZZ	5310-00-809-3365	MS35340-42	96906	HASHER,LOCK.....	EA	1
33	10	PAFZZ	5305-00-978-9369	MS16997-31	96906	SCREWCAP,SOCKET HE.....	EA	1
33	11	PAFZZ	5815-00-356-3454	SMB148355	80063	LEVER.....	EA	1
33	12	PAFZZ	5365-00-282-0813	123288	19139	RING,RETAINING.....	EA	2
33	13	PAFZZ	6350-00-243-1251	SM-B-148357	80063	CLAPPER,ELEC BE.....	EA	1
33	14	PAFZZ	5360-00-598-4984	SCB69337-6	80063	SPRING,HELICAL,EXTE.....	EA	1

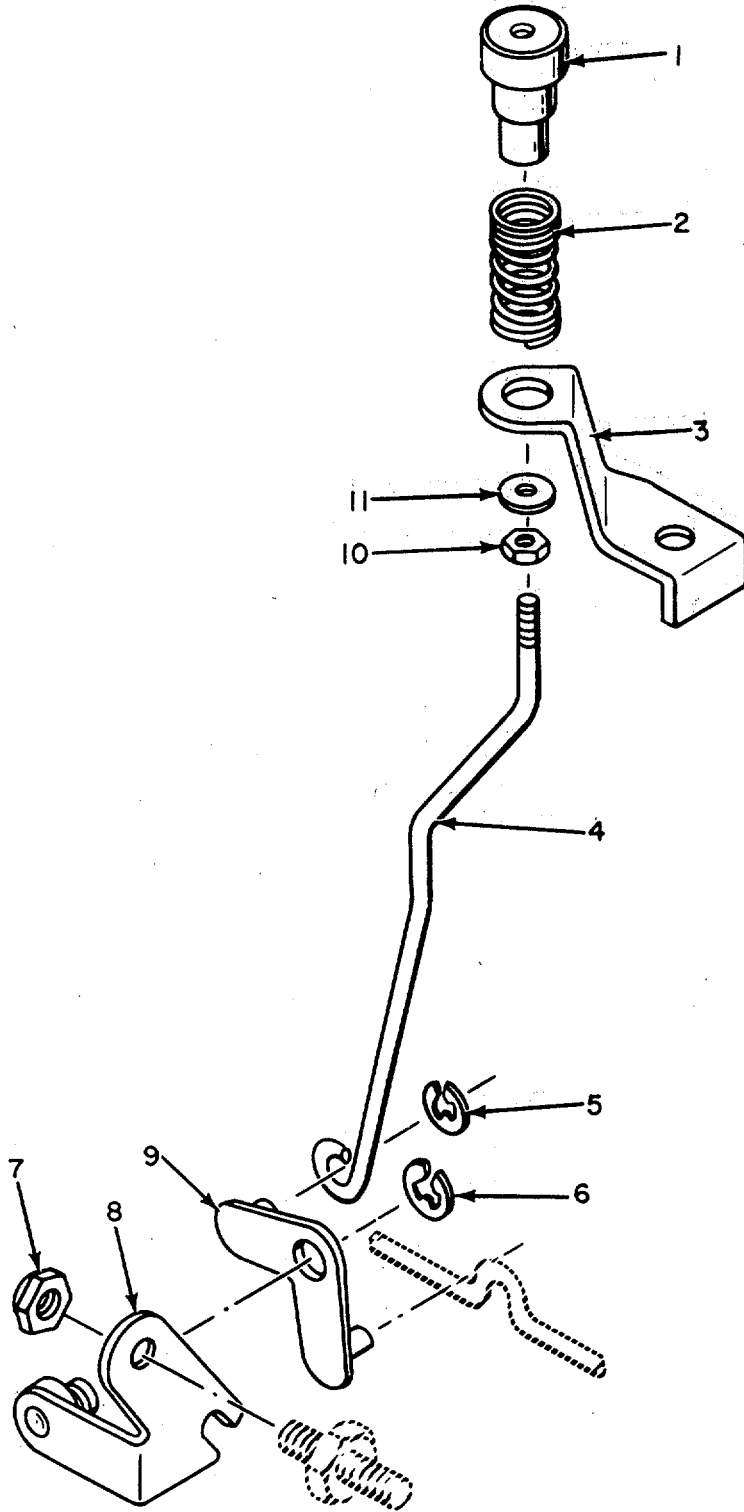

EL4LV034

Figure 34. Mainframe Assembly, Manual Space Mechanism.

SECTION II

TM 11-5820-287-20P-14

(1) ILLUSTRATION		(2)	(3)	(4)	(5)	(6)	(7)	(8)
(a) FIG NO.	(b) ITEM NO.	SMR CODE	NATIONAL STOCK NUMBER	PART NUMBER	FSCM	DESCRIPTION  <i>USABLE ON CODE</i>	U/M	QTY INC IN UNIT
34	1	PAFZZ	5815-00-322-5598	SMB187088	80063	PUSH BUTTON.....	EA	1
34	2	PAFZZ	5360-00-546-6799	SMB18096	80063	SPRING,HELICAL,COMP.....	EA	1
34	3	XDFZZ	5815-00-652-4190	55503	82423	BRACKET.....	EA	1
34	4	XDFZZ	5815-00-600-2918	55506	82423	LINK.....	EA	1
34	5	PAFZZ	5365-00-200-7377	10960	82423	RING,RETAINING.....	EA	1
34	6	PAFZZ	5365-00-600-2817	10949	82423	RING,RETAINING.....	EA	1
34	7	PAFZZ	5310-00-939-0850	MS21083C08	96906	NUT,SLFLKG HEXA.....	EA	1
34	8	XDFZZ		55515A	82423	BRACKET.....	EA	1
34	9	PAFZZ	5815-00-600-2886	55510A	82423	BELL CRANK.....	EA	1
34	10	PAFZZ	5310-00-521-8558	10520	82423	NUT,PLAN,HEXAGON.....	EA	1
34	11	PAFZZ	5310-00-558-3153	52988	82423	WASHER,FLAT.....	EA	1



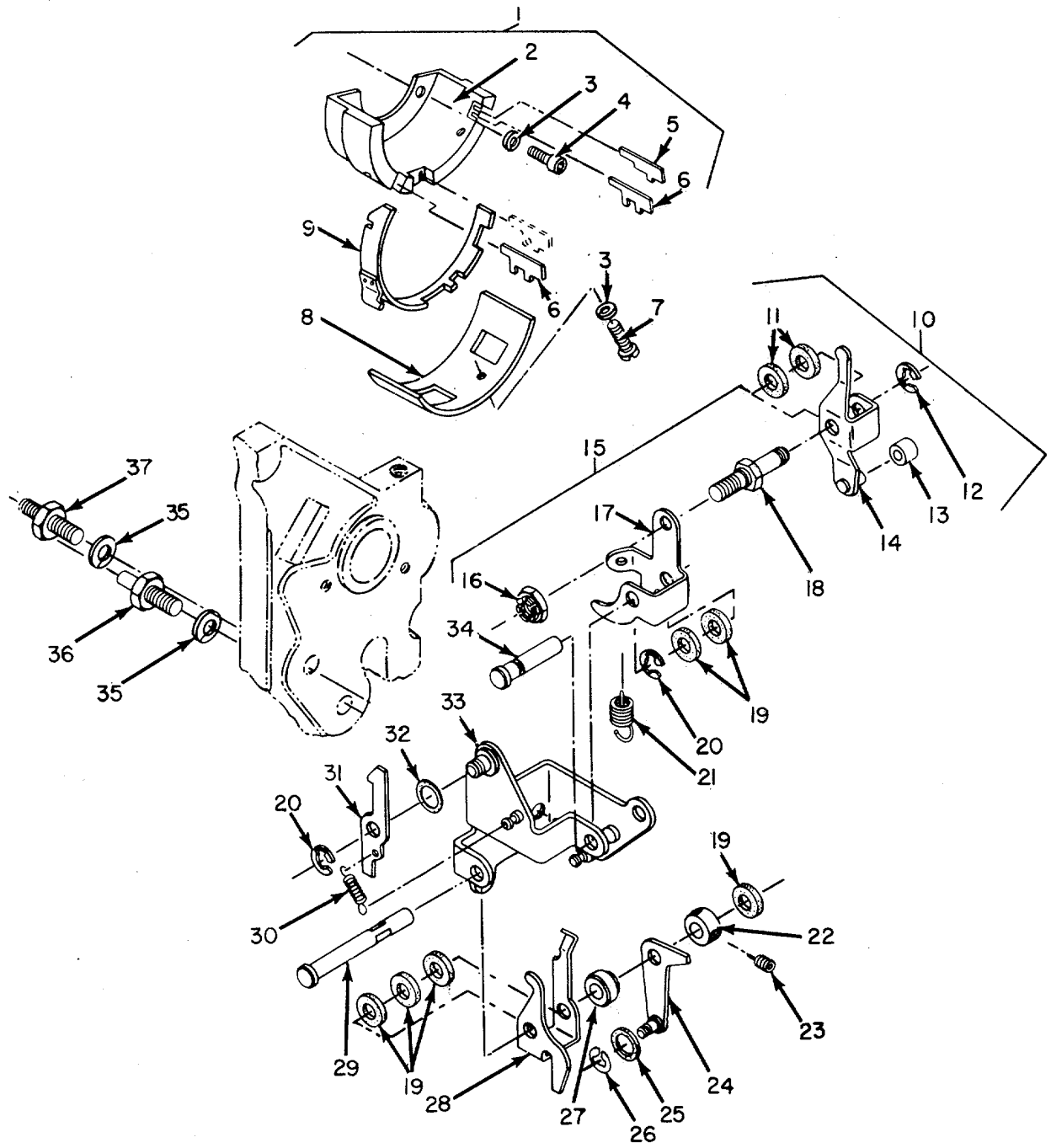

Figure 35 Mainframe Assembly, Function Mechanism.

EL4LV035

## SECTION II

TM 11-5820-287-20P-14

(1)		(2)	(3)	(4)	(5)	(6)	(7)	(8)	
ILLUSTRATION		SMR CODE	NATIONAL STOCK NUMBER	PART NUMBER	FSCM	DESCRIPTION	USABLE ON CODE	U/M	QTY INC IN UNIT
(a) FIG NO.	(b) ITEM NO.								
35	1	XDFFF		53583A	82423	SEGMENT.....	EA	1	
35	2	PAFZZ	5815-00-356-3489	SCB69542	80063	BLOCK,GUIDE.....	EA	1	
35	3	PAFZZ	5310-00-839-3770	10429	82423	WASHER,LOCK.....	EA	4	
35	4	PAFZZ	5305-00-521-8644	10004	82423	SCREW,CAP,SCH.....	EA	2	
35	5	PAFZZ	5815-00-224-6462	50881	82423	BAR,PUNCH,TELETYPEW.....	EA	1	
35	6	PAFZZ	5815-00-224-6461	50755	82423	BAR,PUNCH,TELETYPEW.....	EA	2	
35	7	PAFZZ	5305-00-521-8638	10304	82423	SCREW,MACHINE.....	EA	2	
35	8	PAFZZ	5815-00-356-3394	SCB69541	80063	PLATE.....	EA	1	
35	9	PAFZZ	5815-00-356-3395	SCB69518	80063	GATE,APERTURE.....	EA	1	
35	10	XDFFF		52256A	82423	BRACKET ASSEMBL.....	EA	1	
35	11	PAFZZ	5330-00-720-3361	61475	82423	FELT,MECHANICAL,PRE.....	EA	2	
35	12	PAFZZ	5365-00-600-2817	10949	82423	RING,RETAINING.....	EA	1	
35	13	PAFZZ	5815-00-356-3446	SCB69666	80063	ROLLER CAM.....	EA	1	
35	14	PAFZZ	5815-00-356-3439	SM-8-148352	80063	FOLLOWER,CAR.....	EA	1	
35	15	XDFFF		52534A	82423	LEVER ASSEMBLY.....	EA	1	
35	16	PAFZZ	5310-00-939-0850	MS21083C08	96906	NUT,SLELKG,HEXA.....	EA	1	
35	17	PAFZZ	5815-00-356-3402	SCB69529	80063	LEVER.....	EA	1	
35	18	PAFZZ	5340-00-534-3017	SMB148452	80063	POST,ELECTRICAL-MEC.....	EA	1	
35	19	PAFZZ	5330-00-720-3361	61475	82423	FELT,MECHANICAL.....	EA	6	
35	20	PAFZZ	5365-00-600-2817	10949	82423	RING,RETAINING.....	EA	2	
35	21	PAFZZ	5360-00-598-4982	SCB69326-7	80063	SPRING,HELICAL,EXTE.....	EA	1	
35	22	XDFZZ	3040-00-254-4911	50391	82423	COLLAR,SHAFT.....	EA	1	
35	23	XDFZZ	5305-00-333-4262	MS51019-34	96906	SETSCREW.....	EA	2	
35	24	PAFZZ	5815-00-392-7895	SMB148621	80063	LEVER.....	EA	1	
35	25	PAFZZ	5310-00-840-6521	61486	82423	WASHER,FLAT.....	EA	1	
35	26	PAFZZ	5365-00-200-7377	10960	82423	RING,RETAINING.....	EA	1	
35	27	PAFZZ	5365-00-392-9518	SCB70402	80063	SPACER,SLEEVE.....	EA	1	
35	28	PAFZZ	5815-00-393-1910	52454	82423	LEVER.....	EA	1	
35	29	XDFZZ	5815-00-356-3442	50829	82423	PIVOT.....	EA	1	
35	30	PAFZZ	5360-00-663-3377	SMB171542	80063	SPRING,HLEXT.....	EA	1	
35	31	PAFZZ	5815-00-356-3438	SCB69525	80063	LATCH.....	EA	1	
35	32	PAFZZ	5310-00-844-0678	61492	82423	WASHER,FLAT.....	EA	1	
35	33	PAFZZ	5815-00-393-1912	SM-B-148449	80063	BRACKET.....	EA	1	
35	34	PAFZZ	5315-00-209-7594	SMB148622	80063	PIN,GROOVED,HEADED.....	EA	1	
35	35	PAFZZ	5310-00-721-7809	MS35340-43	96906	WASHER,LOCK.....	EA	2	
35	36	PAFZZ	5815-00-600-2916	SMB186872	80063	STUD.....	EA	1	
35	37	PAFZZ	5815-00-600-2915	SMB187083	80063	STUD.....	EA	1	

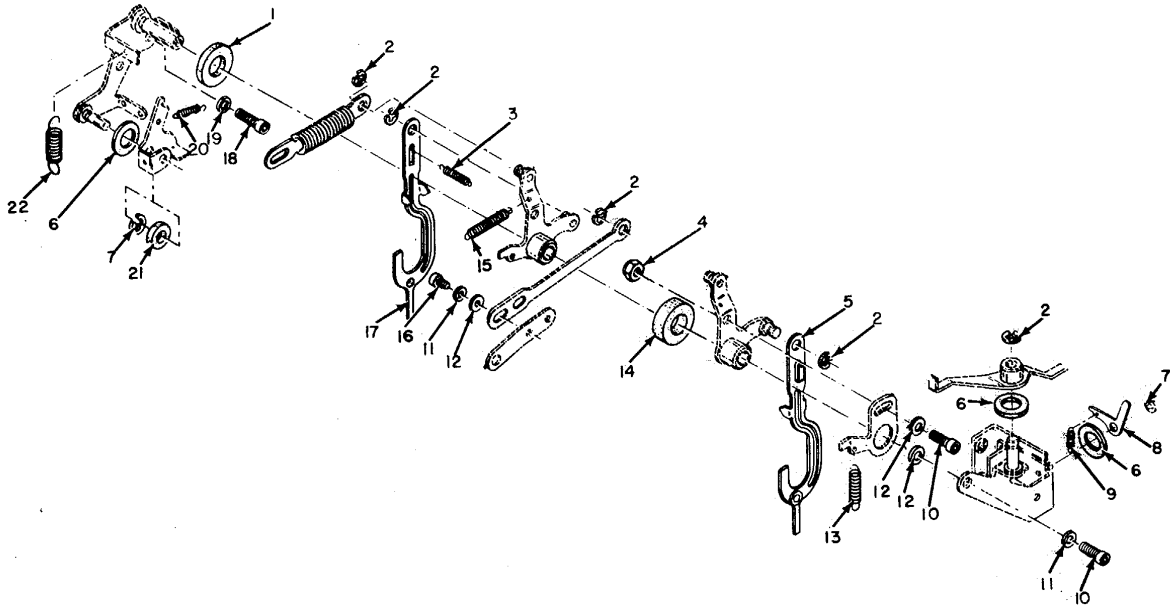

EL4LV036

Figure 36 Mainframe Assembly, Line-feed and Platen Shift Mechanisms (TT-100/FG, TT-100B/FG, TT-664/FG and TT-664B/FG).

SECTION II

TM 11-5815-200-34P-1

(1) ILLUSTRATION		(2)	(3)	(4)	(5)	(6)	(7)	(8)
(a) FIG NO.	(b) ITEM NO.	SMR CODE	NATIONAL STOCK NUMBER	PART NUMBER	FSCM	DESCRIPTION  USABLE ON CODE	U/M	QTY INC IN UNIT
36	1	PAFZZ	5310-00-844-0680	61670	82423	WASHER,FLAT USED ON TT100FG, TT100BFG, TT664FG AND TT664BFG. .... B52,5KW	EA	1
36	2	PAFZZ	5365-00-600-2817	10949	82423	RING,RETAINING USED ON TT100FG, TT100B8FG, TT664FG AND ..... TT6648FG..... B52,5KW	EA	5
36	3	PAFZZ	5360-00-598-4993	SCB69337-3	80063	SPRING,HELICAL,EXTE USED ON TT100FG, TT100B8FG, TT664FG AND ..... TT6648FG..... B52,5KW	EA	1
36	4	PAFZZ	5310-00-596-6895	79NTM60	72962	NUT,SLFLKG,HEXA USED ON TT100FG, TT100BFG, TT664FG AND ..... TT6648FG..... B52,5KW	EA	1
36	5	PAFZZ	5815-00-392-9532	51T714A	82423	FOLLOWER USED ON TT100FG, TT100BFG, TT664G AND TT664BFG..... ..... B52,5KW	EA	1
36	6	PAFZZ	5310-00-841-7414	61483	82423	WASHER,FLAT USED ON TT100FG, TT100BFG, TT664FG AND TT6648FG.  EA.3 ..... B52,5KW		
36	7	PAFZZ	5365-00-200-73T	10960	82423	RING,RETAINING USED ON TT100FG, TT100B8FG, TT664FG AND ..... T664BFG..... B52,5KW	EA	2
36	8	PAFZZ	5815-00-392-7887	SB148567	80063	LATCH,LEVER USED ON TT100FG, TT100BFG, TT664FG AND TT6648FG. .... ..... B52,5KW	EA	1
36	9	PAFZZ	536000-598-4983	SC869326-8	80063	SPRING,HELICAL,EXTE USED ON TT100FG, TT100BFG, TT664FG AND ..... TT6648FG ..... B52,5KW	EA	34
36	10	PAFZZ	5305-00-616-2209	10003	82423	SCREW,CAP,SOCKET HE USED ON TT100FG, TT100BFG, TT664FG AND..... TT664BFG..... B52,5KW	EA	2
36	1	PAFZZ	5310-00-839-3770	10429	82423	WASHER,LOCK USED ON TT100FG, TT100B8FG, TT664FG AND TT6648FG. .... ..... B52,5KW	EA	2
36	12	PAFZZ	5310-00-082-1404	MS27183-6	196906	WASHER,FLAT USED ON TT100FG, TT100BFG, TT664FG AND TT6648FG. .... ..... B52,5KW	EA	4
36	13	PAFZZ	5360-00-598-9022	SCB69326-27	80063	SPRING,HLEXT USED ON TT100FG, TT100BFG, TT664FG AND TT6648FG ..... ..... B52,5KW	EA	1
36	14	PAFZZ	5330-00-841-6387	61667	82423	FELT,MECHANICAL,PRE USED ON TT100FG, TT100BFG,TT664FG AND ..... T6648FG..... B52,5KW	EA	1
36	15	PAFZZ	5360-00-598-4986	SCB69326-29	80063	SPRING,HELICAL,EXTE USED ON TT100FG,TT100BFG,TT664FG AND ..... TT6648FG..... B52,5KW	EA	1
36	16	PAFZZ	5305-00-521-8637	10001	82423	SCREW,CAP,SOCKET HE USED ON TT100FG,TT100BFG,TT664FG AND..... TT664BFG..... B52,5KW	EA	2
36	17	PAFZZ	5815-00-392-9531	51712A	82423	FOLLOWER USED ON TT100FG, TT100BFG, TT664FG AND TT6648FG..... ..... B52,5KW	EA	1
36	18	PAFZZ	5305-00-297-7962	10025	82423	SCREW,CAP,SOCKET HE USED ON TT100FG, TT100BFG, TT664FG AND ..... TT664BFG..... B52,5KW	EA	2
36	19	PAFZZ	5310-00-809-3365	MS3534D-42	96906	WASHER,LDCK USED ON TT100FG, TT100BFG, TT664FG AND TT6648FG. .... ..... B52,5KW	EA	2
36	20	PAFZZ	5360-00-598-4984	SCB69337-6	80063	SPRING,HELICAL,EXTE USED ON TT100FG, TT100BFG, TT664FG AND ..... TT664SFG ..... B52,5KW	EA	1
36	21	PAFZZ	5330-00-841-7418	61474	82423	FELT,MECHANICAL,PRE USED ON TT100FG, TT100BFG, TT664FG AND ..... TT664BFG..... B52,5KW	EA	1
36	22	PAFZZ	5360-00-598-4979	SCC69326-10	80063	SPRING,HLEXT USED ON TT100FG, TT100BFG, TT664FG AND TT6648FG ..... ..... B52,5KW	EA	1

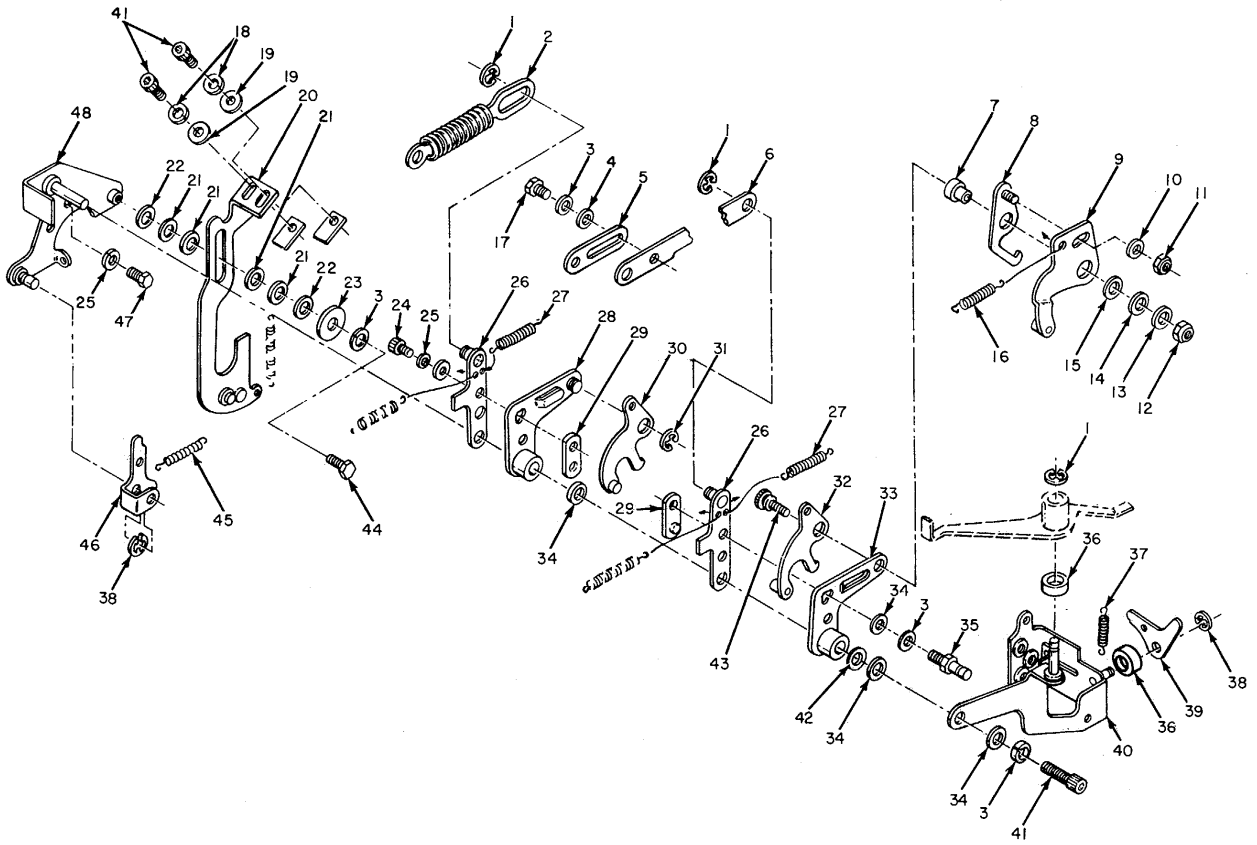

Figure 37 Mainframe Assembly, Line-feed and Platen Shift Mechanisms (All Models Except TT-100/FG, TT-100B/FG, TT-664/FG and TT-664B/FG).

SECTION II

TM 11-5815-200-34P-1

(1)		(2)	(3)	(4)	(5)	(6)	(7)	(8)
ILLUSTRATION		SMR CODE	NATIONAL STOCK NUMBER	PART NUMBER	FSCM	DESCRIPTION  USABLE ON CODE	U/M	QTY INC IN UNIT
(a) FIG NO.	(b) ITEM NO.							
37	1	PAFZZ	5365-00-282-0813	123288	19139	RING,RETAINING USED ON TT100CFG,TT100DFG,TT664CFG AND TT664DFG.....	EA	3
37	2	PAFZZ	5815-00-472-7282	62611A	82423	LINK,CONNECTING USED ON TT100CFG,TT100DFG,TT664CFG AND TT664DFG.....	EA	1
37	3	PAFZZ	5310-00-839-3770	10429	82423	WASHER,LOCK USED ON TT100CFG,TT100DFG,TT664CFG AND TT664DFG.....	EA	4
37	4	XDFZZ		10458	82423	WASHER,FLAT USED ON TT100CFG,TT100DFG,TT664CFG AND TT664DFG.....	EA	12
37	5	PAFZZ	5815-00-863-5376	SMB426585	80063	LINK USED ON TT100DFG,TT664CFG AND TT664DFG ....	EA	1
37	6	PAFZZ	5815-00-594-4094	SM-B-426843	80063	LINK ROD CONNEC USED ON TT100CFG,TT100DFG,TT664CFG AND TT664DFG.....	EA	1
37	7	PAFZZ	3120-00-863-5379	62146	82423	BUSHING,SLEEVE USED ON TT100CFG,TT100DFG,TT664CFG AND TT664DFG.....	EA	1
37	8	PAFZZ	5815-00-863-5392	62113A	82423	PAWL ASSY USED ON TT100CFG,TT100DFG,TT664CFG AND TT664DFG.....	EA	1
37	9	PAFZZ	5815-00-863-5384	62138A	82423	PLATE ASSY USED ON TT100CFG,TT100DFG,TT664CFG AND TT664DFG.....	EA	1
37	10	PAFZZ	5310-00-531-9514	50320	82423	WASHER,FLAT USED ON TT100CFG,TT100DFG,TT664CFG AND TT664DFG.....	EA	1
37	11	PAFZZ	5310-00-582-9176	F92-1660-40	72962	NUT,SELF-LOCKING,HE USED ON TT100CFG, ..... TT100DFG,TT664CFG AND TT664DFG.....	EA	2
37	12	PAFZZ	5310-00-546-6858	10507	82423	NUT,PLAIN,HEXAG USED ON TT100CFG,TT100DFG,TT664CFG AND TT664DFG.....	EA	1
37	13	PAFZZ	5310-00-209-6051	10426	82423	WASHER,LOCK USED ON TT100CFG,TT100DFG,TT664CFG AND TT664DFG.....	EA	1
37	14	PAFZZ	5310-00-595-5385	10467	82423	WASHER,FLAT USED ON TT100CFG,TT100DFG,TT664CFG AND TT664DFG.....	EA	1
37	15	PAFZZ	5310-00-060-1568	63577	82423	WASHER,FLAT USED ON TT100CFG,TT100DFG,TT664CFG AND TT664DFG.....	EA	1
37	16	PAFZZ	5360-00-059-8681	62154	82423	SPRING,HELICAL,EXTE USED ON TT100CFG,TT100DFG,TT664CFG AND TT664DFG.....	EA	1
37	17	PAFZZ	5305-00-333-5046	10303	82423	SCREW,MACHINE USED ON TT100CFG,TT100DFG,TT664CFG AND TT664DFG.....	EA	1
37	18	PAFZZ	5310-00-839-3770	10421	82423	WASHER,LOCK USED ON TT100CFG,TT100DFG,TT664CFG AND TT664DFG.....	EA	2
37	19	PAFZZ	5310-00-595-5969	10459	82423	WASHER,FLAT USED ON TT100CFG,TT100DFG,TT664CFG AND TT664DFG.....	EA	2
37	20	PAFZZ	5815-00-594-4068	57939A	82423	DRAW BAR USED ON TT100CFG,TT100DFG,TT664CFG AND TT664DFG.....	EA	1
37	21	PAFZZ	5815-00-594-4043	57873	82423	SPACER USED ON TT100CFG,TT100DFG,TT664CFG AND TT664DFG.....	EA	4
37	22	PAFZZ	5815-00-594-4062	SMB426819	80063	WASHER,FLAT USED ON TT100CFG,TT100DFG,TT664CFG AND TT664DFG.....	EA	2
37	23	PAFZZ	5815-00-594-4042	57872	82423	WASHER USED ON TT100CFG,TT100DFG,TT664CFG AND TT664DFG.....	EA	1
37	24	PAFZZ	5305-00-545-8374	10032	82423	SCREW,CAP,SOCKET HE USED ON TT100CFG,TT100DFG,TT664CFG AND TT664DFG.....	EA	1
37	25	PAFZZ	5310-00-809-3365	MS35340-42	96906	WASHER,LOCK USED ON TT100CFG,TT100DFG,TT664CFG AND TT664DFG.....	EA	2
37	26	PAFZZ	5815-00-594-4059	SMB426815	80063	FOLLOWER USED ON TT100CFG,TT100DFG,TT664CFG AND TT664DFG .....	EA	2
37	27	PAFZZ	5815-00-594-4045	57875	82423	SPRING USED ON TT100CFG,TT100DFG,TT664CFG AND TT664DFG .....	EA	2
37	28	PAFZZ	5815-00-594-4057	SMB426810	80063	CRANK,BELL USED ON TT100CFG,TT100DFG,TT664CFG AND TT664DFG.....	EA	1



SECTION II

TM 11-5815-200-34P-1

(1) ILLUSTRATION		(2)	(3)	(4)	(5)	(6)	(7)	(8)
(a) FIG NO.	(b) ITEM NO.	SMR CODE	NATIONAL STOCK NUMBER	PART NUMBER	FSCM	DESCRIPTION  <i>USABLE ON CODE</i>	U/M	QTY INC IN UNIT
37	29	PAFZZ	5310-00-395-9639	52073	82423	NUT, SPECIAL USED ON TT100CFG, TT100DFG, TT664CFG AND TT664DFG.....	EA	2
37	30	PAFZZ	5815-00-594-4070	57947A	82423	PAWL USED ON TT100CFG, TT100DFG, TT664CFG AND TT664DFG.....	EA	1
37	31	PAFZZ	5365-00-597-8471	10959	82423	RING, RETAINING USED ON TT100CFG, TT100DFG, TT664CFG AND TT664DFG.....	EA	1
37	32	PAFZZ	5815-00-594-4065	57945A	82423	PAWL USED ON TT100CFG, TT100DFG, TT664CFG AND TT664DFG.	EA	1
37	33	PAFZZ	5815-00-863-5391	62114A	82423	BELL CRANK ASSY USED ON TT100CFG, TT100DFG, TT664CFG AND TT664DFG.....	EA	1
37	34	PAFZZ	5310-00-082-1404	MS27183-6	96906	WASHER, FLAT USED ON TT100CFG, TT100DFG, TT664CFG AND TT664DFG.....	EA	4
37	35	PAFZZ	5815-00-863-5388	62130	82423	PIN, GROOVED, SHOULDEREO USED ON TT100CFG, TT100DFG TT664CFG AND TT664DFG .....	EA	1
37	36	PAFZZ	5310-00-841-7414	61483	82423	WASHER, FLAT USED ON TT100CFG, TT100DFG, TT664CFG AND TT664DFG.....	EA	2
37	37	PAFZZ	5360-00-598-4983	SC869326-8	80063	SPRING, HELICAL, EXTE USED ON TT100CFG, TT100DFG, TT664CFG AND TT6640FG.....	EA	1
37	38	PAFZZ	5365-00-200-7377	10960	82423	RING, RETAINING USED ON . TT100CFG, TT100DFG, TT664CFG AND TT664DFG.....	EA	2
37	39	PAFZZ	5815-00-392-7887	SM8148567	80063	LATCH, LEVER USED ON TT100CFG, TT100DFG, TT664CFG AND TT664DFG.....	EA	1
37	40	XDFZZ		57997A	82423	BRACKET ASSEMBL USED ON TT100CFG, TT100DFG, TT664CFG AND TT664DFG.....	EA	1
37	41	PAFZZ	5305-00-616-2209	10003	82423	SCREW, CAP, SOCKET HE USED ON TT100CFG, TT100CFG, TT664CFG AND TT664DFG.....	EA	3
37	42	PAFZZ	5330-00-853-6394	61671	82423	FELT, MECHANICAL, PRE USED ON TT100CFG, TT100DFG, TT664CFG AND TT664DFG.....	EA	1
37	43	PAFZZ	5815-00-854-3343	62145	82423	SCREW USED ON TT100CFG, TT100DFG, TT664CFG AND TT664DFG.....	EA	1
37	44	PAFZZ	5305-00-297-7721	10398	82423	SCREW, MACHINE USED ON TT100CFG, TT100DFG, TT664CFG AND TT664DFG.....	EA	1
37	45	PAFZZ	5360-00-598-4984	SC8693337-6	80063	SPRING, HLEXT USED ON TT100CFG, TT100DFG, TT664CFG AND TT664DFG.....	EA	1
3746	PAFZZ	5815-00-392-7838	SM918148465		80063	LATCH, LEVER USED ON TT100CFG, TT100DFG, TT664CFG AND TT6640FG.....	EA	1
37	47	PAFZZ	5305-00-297-7700	10076	82423	SCREW, MACHINE USED ON TT100CFG, TT100DFG, TT664CFG AND TT664DFG.....	EA	2
37	48	PAFZZ	5815-00-594-4056	57910	82423	BRACKET USED ON TT100CFG, TT100DFG, TT664CFG AND TT664DFG.....	EA	1



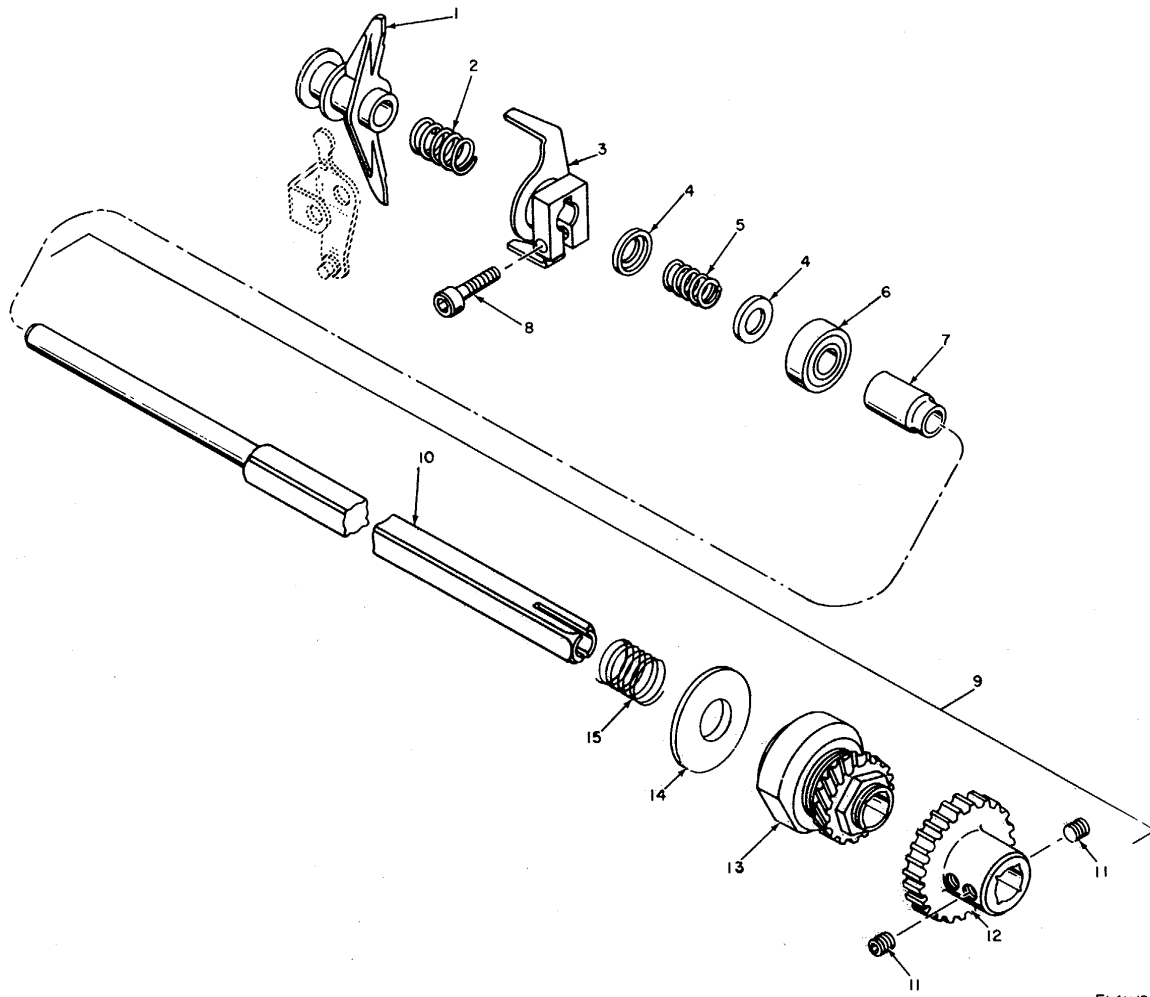

EL4LV038

Figure 38. Mainframe Assembly, Square Shaft

SECTION II

TM 11-5815-200-34P-1

(1)		(2)	(3)	(4)	(5)	(6)	(7)	(8)
ILLUSTRATION		SMR CODE	NATIONAL STOCK NUMBER	PART NUMBER	FSCM	DESCRIPTION  <i>USABLE ON CODE</i>	U/M	QTY INC IN UNIT
(a) FIG NO.	(b) ITEM NO.							
38	1	PAFZZ	5815-00-356-3460	SCB69665	80063	ARM .....	EA	1
38	2	PAFZZ	5360-00-597-8275	SCB69507-4	80063	SPRING,HELICAL,COMP .....	EA	1
38	3	PAFZZ	5815-00-3E5-3445	SC-C-70494	80063	CLAW .....	EA	1
38	4	PAFZZ	5815-00-323-7323	SMB187464	80063	RETAINER .....	EA	2
38	5	PAFZZ	5360-00-663-3317	SMB6874-8	80063	SPRING,HELICAL,COMP .....	EA	1
38	6	PAFZZ	3110-00-155-9628	10753	82423	BEARING,BALL,ANNULA .....	EA	1
38	7	XDFZZ	5815-00-600-2907	56278	82423	COLLAR,SPACING .....	EA	1
38	8	PAFZZ	5305-00-978-9370	MS16997-32	96906	SCREW,CAP,SCH .....	EA	1
38	9	XDFFF		62204A	82423	SHAFT ASSEMBLY .....	EA	1
38	10	PAFZZ	5815-00-356-3327	SC869585	80063	SHAFT .....	EA	1
38	11	PAFZZ	5305-00-207-8967	10209	82423	SETSCREW .....	EA	2
38	12	PAFZZ	3020-00-203-1447	SC869581	80063	GEAR,SPUR .....	EA	1
38	13	PAFZZ	5815-00-243-8497	SC-C-69626	80063	GEAR ASSEMBLY .....	EA	1
38	14	PAFZZ	5310-00-853-5824	61484	82423	WASHER,FLAT .....	EA	1
38	15	PAFZZ	5360-00-889-3244	61998	82423	SPRING,HELICAL,COMP .....	EA	1

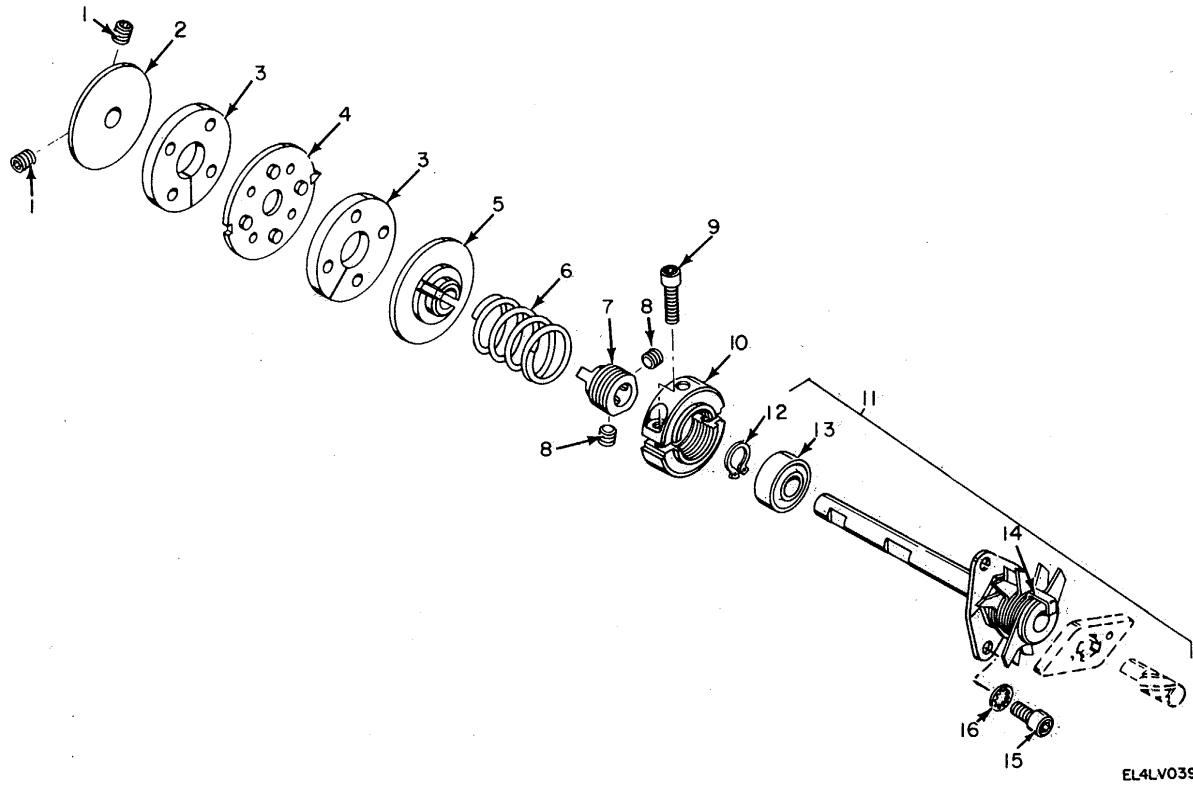

Figure 39. Mainframe Assembly, Selector Camshaft.

SECTION II

TM 11-5815-200-34P-1

(1)		(2)	(3)	(4)	(5)	(6)	(7)	(8)
ILLUSTRATION		SMR CODE	NATIONAL STOCK NUMBER	PART NUMBER	FSCM	DESCRIPTION  <i>USABLE ON CODE</i>	U/M	QTY INC IN UNIT
(a) FIG NO.	(b) ITEM NO.							
39	1	PAFZZ	5305-00-207-8967	10209	82423	SETSCREW .....	EA	2
39	2	PAFZZ	5815-00-523-8656	SC869500	80063	DISK,CLUTCH .....	EA	2
39	3	PAFZZ	5330-00-776-2693	61344A	82423	FELT,MECHANICAL,PRE .....	EA	2
39	4	PAFZZ	5815-00-351-7998	51117	82423	DISK,DRIVING.....	EA	2
39	5	PAFZZ	5815-00-340-3720	SM-B-186882	80063	CLUTCH,FRICTION .....	EA	1
39	6	PAFZZ	5360-00-663-3298	54932	82423	SPRING,HLCPS .....	EA	1
39	7	PAFZZ	3040-00-322-5581	SMB171537	80063	COLLAR,DRIVE SH .....	EA	2
39	8	PAFZZ	5305-00-720-8680	AN565D1032H2	88044	SETSCREW .....	EA	2
39	9	PAFZZ	5305-00-983-6650	MS16998-11	96906	SCREW,CAP,SOCKET HE.....	EA	1
39	10	PAFZZ	5815-00-600-3005	56832A	82423	COLLAR.....	EA	1
39	11	PAFFF	5815-00-033-9457	67006A	82423	CAN.....	EA	1
39	12	PAFZZ	5340-00-697-3599	10462	82423	RING,RETAINER.....	EA	1
39	13	PAFZZ	3110-00-155-9628	10753	82423	BEARING,BALL,ANNULA .....	EA	1
39	14	PAFZZ	5815-00-682-2235	67007	82423	CLIP,STOP PLATE.....	EA	1
39	15	PAFZZ	5305-00-616-2209	10003	82423	SCREW,CAP,SOCKET HE.....	EA	1
39	16	PAFZZ	5310-00-209-3990	10403	82423	WASHER,LOCK.....	EA	1

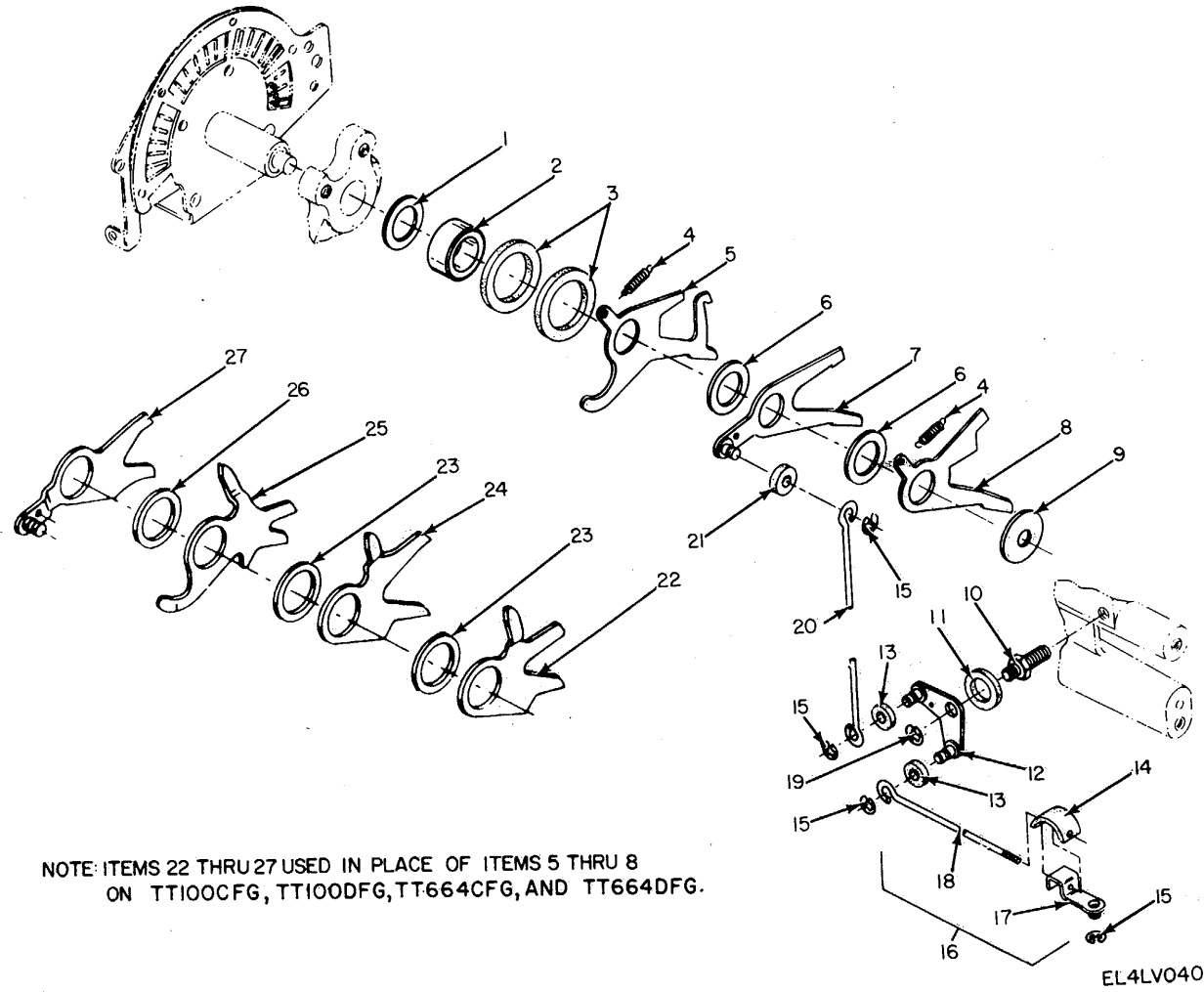

Figure 40. Mainframe Assembly, Function Sensing Levers.

SECTION II

TM 11-5815-200-34P-1

(1)		(2)	(3)	(4)	(5)	(6)	(7)	(8)
ILLUSTRATION		SMR CODE	NATIONAL STOCK NUMBER	PART NUMBER	FSCM	DESCRIPTION	U/M	QTY INC IN UNIT
(a) FIG NO.	(b) ITEM NO.							
40	1	PAFZZ	5310-00-205-8352	SCB69591	80063	WASHER,FLAT .....	EA	1
40	2	PAFZZ	5365-00-059-8684	62594	82423	SPACER,SLEEVE .....	EA	1
40	3	PAFZZ	5310-00-853-5823	61497	82423	WASHER,FLAT .....	EA	2
40	4	PAFZZ	5360-00-598-4992	SCB69326-28	80063	SPRING,HELICAL,EXTE .....	EA	2
40	5	PAFZZ	5815-00-392-7839	SM-B-148466	80063	LEVER USED ON TT10OFG,TT10DBFG,TT664FG AND TT664BFG .....B52,5KW	EA	1
40	6	PAFZZ	5310-00-524-5656	SCB69389-5	80063	WASHER,FLAT USED ON TTIOCFG,TT100BFG,TT664FG ANDTT664BFG B52,5KW	EA	2
40	7	PAFZZ	5815-00-392-7823	SM-B-148456	80063	LEVER USED ON TT10OFG,TT100BFG,TT664FG AND TT664BFG .....B52,5KW	EA	1
40	8	PAFZZ	5815-00-392-7892	SM-B-148608	80063	LEVER USED ON TT10OFG,TT100BFG,TT664FG AND TT664BFG .....B52,5KW	EA	1
40	9	PAFZZ	3120-00-523-2236	SCB69580	80063	BEARING,WASHER,THRU .....	EA	1
40	10	PAFZZ	5340-00-591-0867	52552	82423	POST,ELECTRICAL-MEC .....	EA	1
40	11	PAFZZ	5310-00-841-7415	61673	82423	WASHER,FLAT .....	EA	1
40	12	PAFZZ	5815-00-594-4116	59441A	82423	BELL CRANK .....	EA	1
40	13	PAFZZ	5310-00-841-7414	61483	82423	WASHER,FLAT .....	EA	2
40	14	PAFZZ	5330-00-843-3098	61677	82423	FELT,MECHANICAL,PRE .....	EA	1
40	15	PAFZZ	5365-00-200-7377	10960	82423	RING,RETAINING .....	EA	4
40	16	XDFFF	5815-00-600-308	53160A	82423	LINK ASSEMBLY .....	EA	1
40	17	PAFZZ	5815-00-392-7902	SM-B-148637	80063	LINK,CONNECTING .....	EA	1
40	18	PAFZZ	5815-00-356-3451	SCB69348	80063	LINK,SPACE BAR .....	EA	1
40	19	PAFZZ	5365-00-600-2817	10949	82423	RING,RETAINING .....	EA	1
40	20	PAFZZ	5815-00-356-3333	SCB69586	80063	LINK CONNECTING .....	EA	1
40	21	PAFZZ	5310-00-850-0086	61672	82423	WASHER,FLAT .....	EA	1
40	22	PAFZZ	5815-00-863-5382	62140	82423	LEVER USED ON TT10OCFG,TTIOODFG,TT664CFG AND TT664DFG .....	EA	1
40	23	PAFZZ	5365-00-059-8687	62134	82423	SHIM USED ON TT100CFG,TTIOODFG,TT664CFG AND TT664DFG .....	EA	2
40	24	PAFZZ	5815-00-863-5383	62139	82423	LEVER USED ON TT10OCFG,TTIOODFG,TT664CFG AND TT664DFG .....	EA	1
40	25	PAFZZ	5815-00-863-5381	62141	82423	LEVER USED ON TTIOOCFG,TTIOODFG,TT664CFG AND TT664DFG .....	EA	1
40	26	PAFZZ	5365-00-060-1219	62135	82423	SPACER,RING USED ON TT10OCFG,TTIOODFG,TT664CFG AND TT664DFG .....	EA	1
40	27	PAFZZ	5815-00-863-5389	62128A	82423	LEVER USED ON TT10OCFG,TTIOODFG,TT664CFG AND TT664DGG .....	EA	1

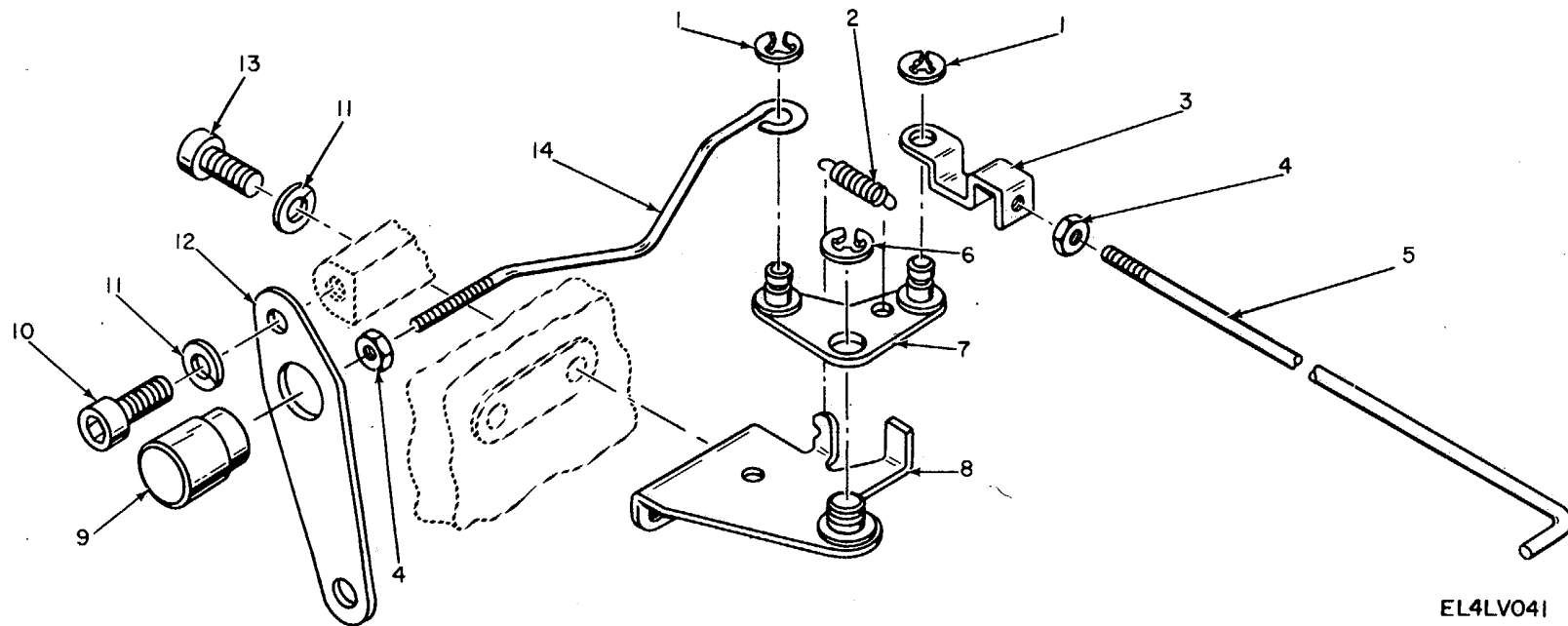

Figure 41. Mainframe Assembly, Manual Unshift Mechanism.

SECTION II

TM 11-5815-200-34P-1

(1)		(2)	(3)	(4)	(5)	(6)	(7)	(8)
ILLUSTRATION		SMR CODE	NATIONAL STOCK NUMBER	PART NUMBER	FSCM	DESCRIPTION  <i>USABLE ON CODE</i>	U/M	QTY INC IN UNIT
(a) FIG NO.	(b) ITEM NO.							
41	1	PAFZZ	5365-00-200-7377	10960	82423	RING,RETAINING.....	EAI	2
41	2	PAFZZ	5360-00-598-4983	50916	82423	SPRING,HELICAL,EXTE.....	EA	1
41	3	PAFZZ	5815-00-392-9541	SC870569	80063	LINK,CONNECTING .....	EA	1
41	4	PAFZZ	5310-00-521-8558	10520	82423	NUT,PLAIN,HEXAGON .....	EA	2
41	5	XDFZZ	5815-00-600-2906	56267	82423	LINK,UNSHIFT GEAR. ....	EA	1
41	6	PAFZZ	5365-00-600-2817	10949	82423	RING,RETAINING.....	EA	1
41	7	PAFZZ	5815-00-392-7755	SM-B-148386	80063	CRANK,BELL.....	EA	1
41	8	PAFZZ	5815-00-395-9502	SM-8-148698	80063	BRACKET .....	EA	1
41	9	PAFZZ	5815-00-322-5599	SM-8-187092	80063	BUTTON,PUSH .....	EA	1
41	10	PAFZZ	5305-00-655-7130	10008	82423	SCREW,CAP,SCH .....	EA	1
41	11	PAFZZ	5310-00-809-8365	MS35340-42	96906	WASHER,LOCK .....	EA	2
41	12	XDFZZ	5815-00-600-3009	56211	82423	BRACKET,GUIDE .....	EA	1
41	13	PAFZZ	5305-00-297-7962	10025	82423	SCREW,CAP,SOCKET HE.....	EA	2
41	14	PAFZZ	5815-00-392-7920	SM-B-148696	80063	LINK,CONNECTING.....	EA	1



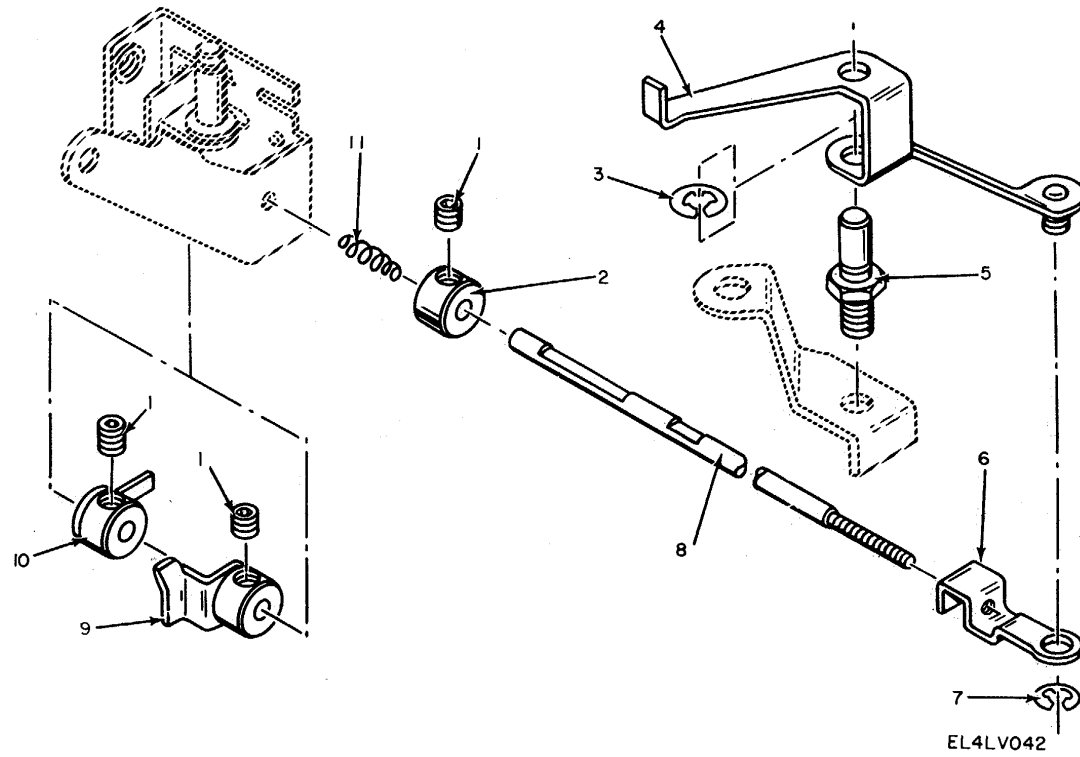

Figure 42. Mainframe Assembly, Automatic Carriage Return Mechanism.

SECTION II

TM 11-5815-200-34P-1

(1)		(2)	(3)	(4)	(5)	(6)	(7)	(8)
ILLUSTRATION		SMR CODE	NATIONAL STOCK NUMBER	PART NUMBER	FSCM	DESCRIPTION  <i>USABLE ON CODE</i>	U/M	QTY INC IN UNIT
(a) FIG NO.	(b) ITEM NO.							
42	1	PAFZZ	5305-00-719-5336	MS51963-33	96906	SETSCREW .....	EA	3
42	2	PAFZZ	3040-00-540-2552	SMB187163	80063	COLLAR, SHAFT .....	EA	1
42	3	PAFZZ	5365-00-600-2817	10949	82423	RING, RETAINING .....	EA	1
42	4	PAFZZ	5815-00-392-7884	SM-B-148553	80003	LEVER .....	EA	1
42	5	PAFZZ	5815-00-692-6844	SMB148556	80063	STUD .....	EA	1
42	6	PAFZZ	5815-00-392-9541	SC870569	80063	LINK, CONNECTING .....	EA	2
42	7	PAFZZ	5365-00-200-7377	10960	82423	RING, RETAINING .....	EA	1
42	8	PAFZZ	5815-00-600-2948	SM-B-187451	80063	LINK ASSEMBLY .....	EA	1
42	9	PAFZZ	5815-00-570-3492	SMB187554	80063	STOP, LEVER .....	EA	1
42	10	PAFZZ	5340-00-608-5824	SMB148643	80063	LEVER .....	EA	1
42	11	PAFZZ	5360-00-324-9262	52953	82423	SPRING, HELICAL, COMP .....	EA	1

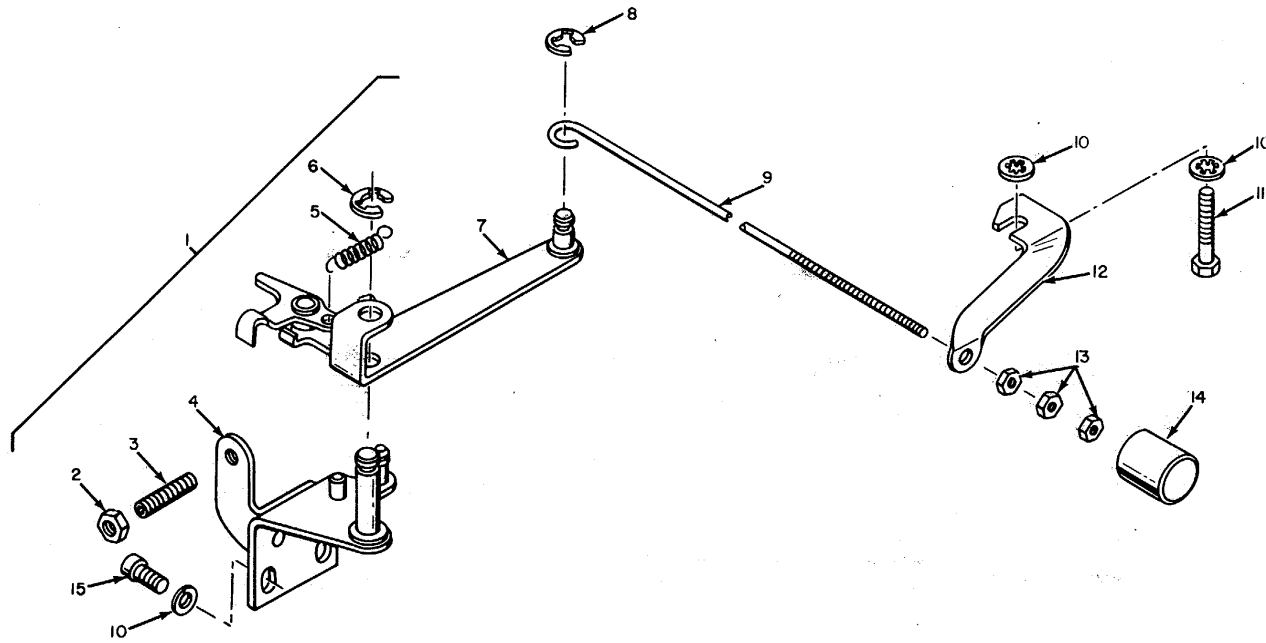

Figure 43. Mainframe Assembly, Manual Carriage Return Mechanism.

SECTION II

TM 11-5815-200-34P-1

(1)		(2)	(3)	(4)	(5)	(6)	(7)	(8)
ILLUSTRATION		SMR CODE	NATIONAL STOCK NUMBER	PART NUMBER	FSCM	DESCRIPTION  <i>USABLE ON CODE</i>	U/M	QTY INC IN UNIT
(a) FIG NO.	(b) ITEM NO.							
43	1	XDFFF	5815-00-600-2932	53143A	82423	LEVER ASSEMBLY.....	EA	1
43	2	XDFZZ		10505	82423	NUT,PLAIN,HEXAG .....	EA	2
43	3	PAFZZ	5305-00-725-0102	NS51019-39	96906	SETSCREW .....	EA	1
43	4	XDFZZ	5815-00-393-1916	52790A	82423	BRACKET ASSY .....	EA	1
43	5	PAFZZ	5360-00-597-2292	SCB157011-2	80063	SPRING,HELICAL,EXTE SELECT .....	EA	1
43	5	PAFZZ	5360-00-678-0720	SCB69326-4	80063	SPRING,HELICAL,EXTE SELECT.....	EA	1
43	6	PAFZZ	5365-00-282-0813	123288	19139	RING,RETAINING.....	EA	1
43	7	PAFZZ	5815-00-537-7667	SM-B-148490	80063	LEVER.....	EA	1
43	8	PAFZZ	5365-00-200-7377	10960	82423	RING,RETAINING .....	EA	1
43	9	PAFZZ	5815-00-600-2917	SMB187095	80063	LINK,RETURN BUTTON.....	EA	1
43	10	PAFZZ	5310-00-809-3365	MS35340-42	96906	WASHER,LOCK .....	EA	3
43	11	PAFZZ	5305-00-533-5352	10320	82423	SCREW,MACHINE .....	EA	1
43	12	XDFZZ	5815-00-600-2885	55514	82423	BUTTON,RETURN BRACK .....	EA	1
43	13	PAFZZ	5310-00-521-8558	10520	82423	NUT,PLAIN,HEXAGON.....	EA	3
43	14	PAFZZ	5815-00-322-5599	SM-B-187092	80063	BUTTON,PUSH .....	EA	1
43	15	PAFZZ	5305-00-655-7103	10008	82423	SCREW,CAP,SCH.....	EA	1

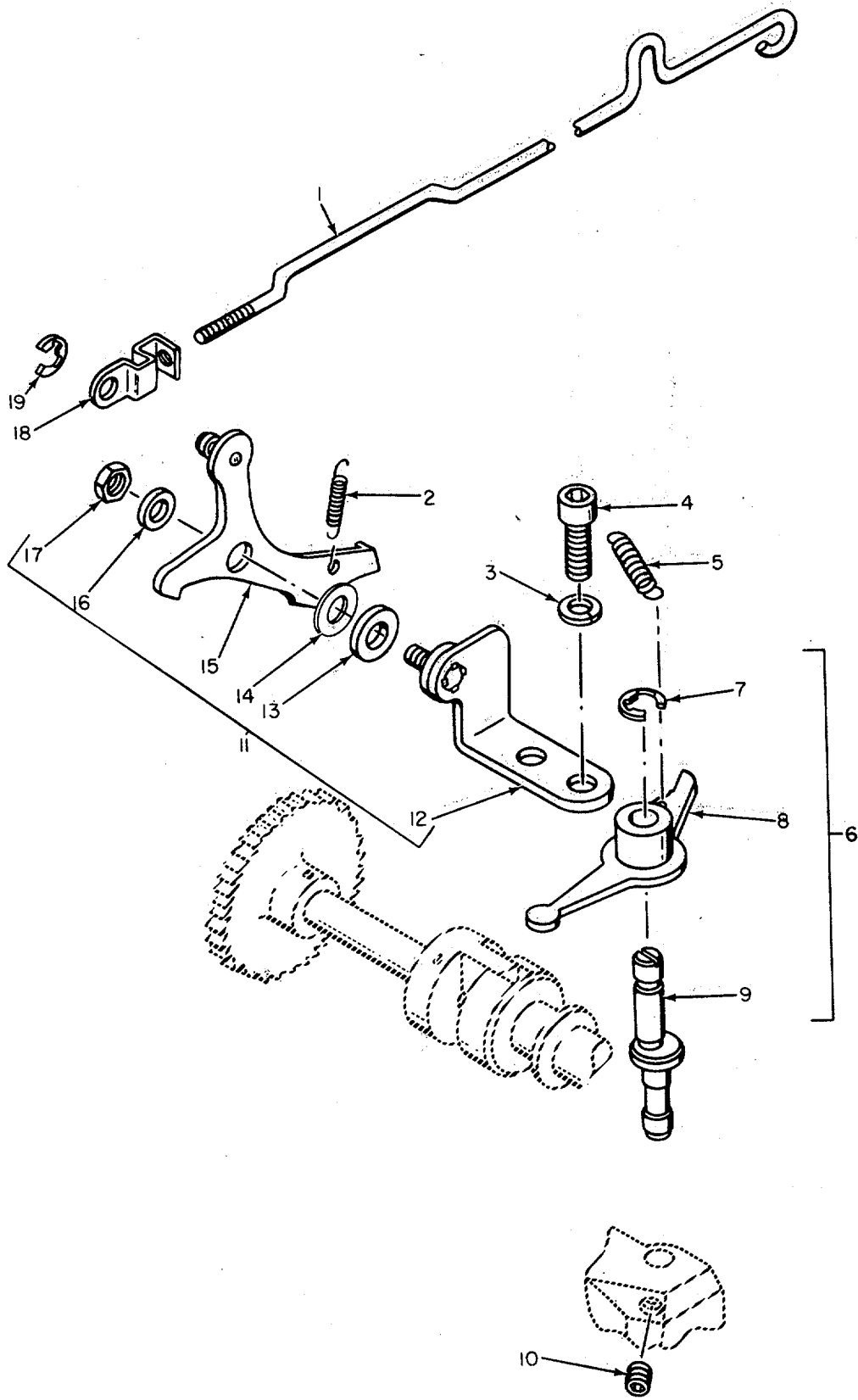

Figure 44. Mainframe Assembly, Carriage-Feed Mechanism

EL4LVO44

SECTION II

TM 11-5815-200-34P-1

(1)		(2)	(3)	(4)	(5)	(6)	(7)	(8)
ILLUSTRATION		SMR CODE	NATIONAL STOCK NUMBER	PART NUMBER	FSCM	DESCRIPTION  <i>USABLE ON CODE</i>	U/M	QTY INC IN UNIT
(a) FIG NO.	(b) ITEM NO.							
44	1	PAFZZ	5815-00-600-2924	SB18S7085	80063	LINK .....	EA	1
44	2	PAFZZ	5360-00-351-7968	SCB69326-2	80063	SPRING,HLEXT.....	EA	1
44	3	PAFZZ	5310-00-809-3365	MS35340-42	96906	WASHER,LOCK.....	EA	2
44	4	PAFZZ	5305-00-297-7962	10025	82423	SCREW,CAP,SOCKET HE .....	EA	2
44	5	PAFZZ	5360-00-237-5896	SMB69326-1	80063	SPRING,HLEXT.....	EA	1
44	6	XDFFF	5815-00-600-2931	53142A	82423	LEVER ASSEMBLY.....	EA	1
44	7	PAFZZ	5365-00-600-2817	10949	82423	RING,RETAINING.....	EA	1
44	8	PAFZZ	5815-00-356-3231	SCB70336	80063	LEVER.....	EA	1
44	9	PAFZZ	5815-00-392-7759	SMB148434	80063	STUD.....	EA	1
44	10	XDFZZ		10204	82423	SETSCREW.....	EA	1
44	11	XDFFF	5815-00-594-4038	55785A	82423	LEVER.....	EA	1
44	12	XDFZZ	5815-00-607-3888	55788A	82423	BRACKET.....	EA	1
44	13	PAFZZ	5310-00-521-8731	SCB69526	80063	WASHER,FLAT.....	EA	1
44	14	PAFZZ	5310-00-523-2141	SCB69906	80063	WASHER,FLAT.....	EA	1
44	15	PAFZZ	5815-00-322-5577	SM-B-186911	80063	PAWL.....	EA	1
44	16	PAFZZ	5310-00-082-1404	MS27183-6	96906	WASHER,FLAT .....	EA	1
44	17	PAFZZ	5310-00-596-6895	79NTM60	72962	NUT,SLFLKG,HEXA.....	EA	1
44	18	PAFZZ	5815-00-392-9541	SCB70569	80063	LINK,CONNECTING.....	EA	1
44	19	PAFZZ	5365-00-200-7377	10960	82423	RING,RETAINING.....	EA	1

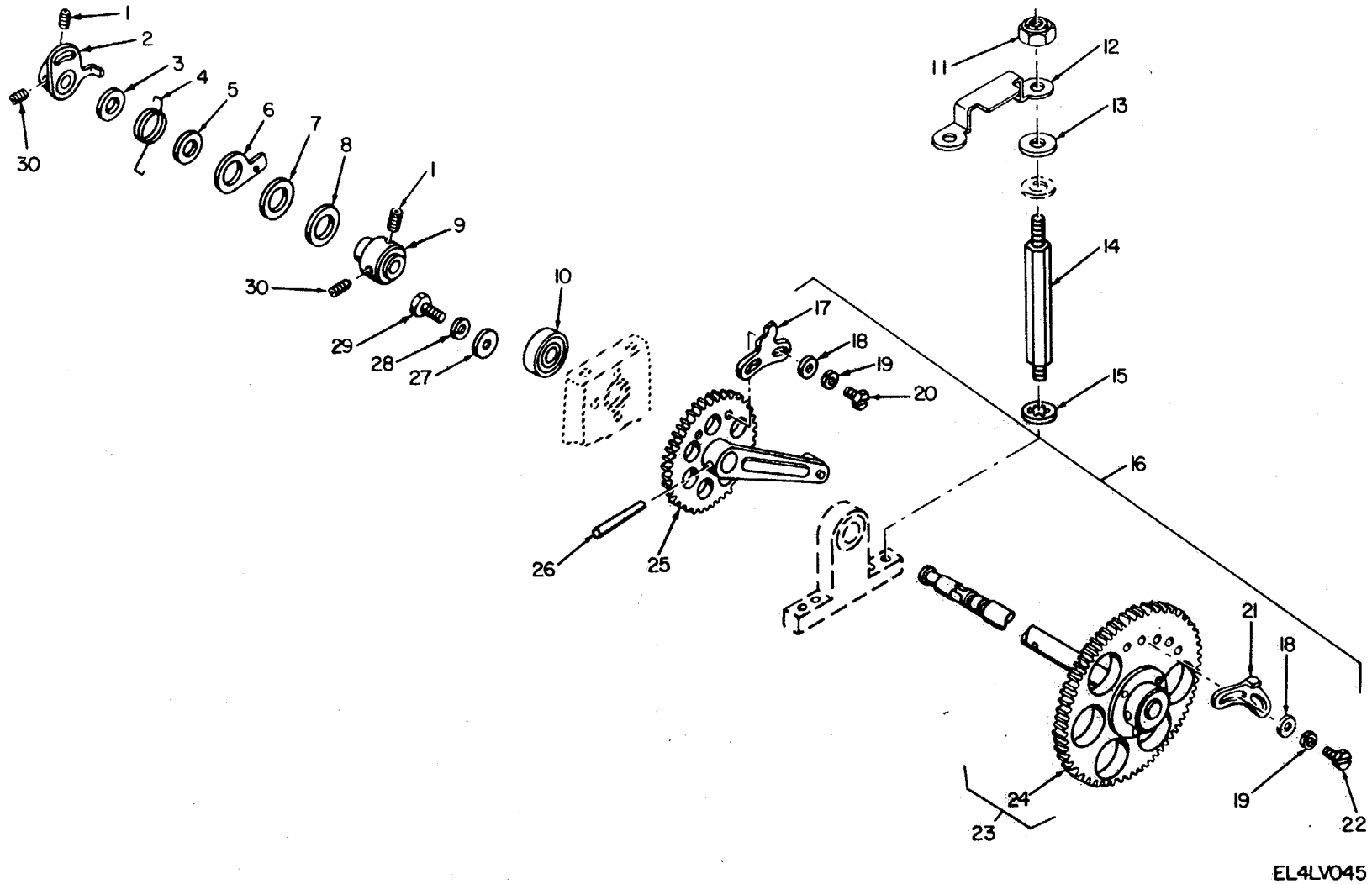

Figure 45. Mainframe Assembly, Carriage-Rack Drive Shaft.

SECTION II

TM 11-5815-200-34P-1

(1)		(2)	(3)	(4)	(5)	(6)	(7)	(8)	
ILLUSTRATION		SMR CODE	NATIONAL STOCK NUMBER	PART NUMBER	FSCM	DESCRIPTION	USABLE ON CODE	U/M	QTY INC IN UNIT
(a) FIG NO.	(b) ITEM NO.								
45	1	PAFZZ	5305-00-207-8967	10209	82423	SETSCREW USED ON TT100FG,TT100BFG,TT664FG AND TT664BFG .852,5KW	EA	2	
45	1	XDFZZ	5305-00-047-3896	MS51028-48	96906	SETSCREW USED ON TT100CFG,TT100DFG,TT664CFG AND TT664DFG .....	EA	2	
45	2	PAFZZ	5815-00-594-0001	SM-8-148773	80063	LEVER .....	EA	1	
45	3	PAFZZ	5310-00-595-5777	SMB187831	80063	WASHER,FLAT .....	EA	1	
45	4	PAFZZ	5360-00-523-8664	SMB187460	80063	SPRING,HELICAL,TORS.....	EA	1	
45	5	PAFZZ	5310-00-595-6712	53783	82423	WASHER,FLAT .....	EA	1	
45	6	PAFZZ	5815-00-600-2909	SM-B-187441	80063	LEVER .....	EA	1	
45	7	PAFZZ	5365-00-392-9528	SCB69389-6	80063	SHIM .....	EA	1	
45	8	PAFZZ	5310-00-524-0236	10468	82423	WASHER,FLAT .....	EA,	1	
45	9	PAFZZ	5815-00-392-9523	SCB69643	80063	HUB,BODY .....	EA	1	
45	10	PAFZZ	3110-00-293-8644	36KDDFS160	21355	BEARING,BALL,ANNUAL.....	EA	1	
45	11	PAFZZ	5310-00-939-0850	MS21083CO8	96906	NUT,SLFLKG,HEXA USED ON TT100CFG,TT100DFG,TT664CFG AND TT664DFG...	EA	2	
45	12	XDFZZ	5815-00-013-5514	62268	82423	RETAINER,GEAR RACK USED ON TT100CFG, TT100DFG,TT664CFG AND TT664DFG .....	EA	1	
45	13	PAFZZ	5310-00-274-8702	MS35337-60	96906	WASHER,LOCK USED ON TT100CFG,TT100DFG,TT664CFG AND TT664 6FG ...	EA	1	
45	14	PAFZZ	5307-00-988-8419	62267	82423	STUD,SHOULDERED USED ON TT100CFG,TT100DFG, TT664CFG AND TT664DFG .....	EA	2	
45	15	PAFZZ	5310-00-543-2739	MS35333-72	96906	WASHER,LOCK USED ON TT100CFG,TT100DFG,TT664CFG AND TT664DFG .....	EA	2	
45	16	XDFFF		57935A	82423	GEAR,CARRIAGE R .....	EA	1	
45	17	XDFZZ	5815-00-600-2883	55524	82423	ARM,LATCH TRIP.....	EA	1	
45	18	PAFZZ	5310-00-082-1404	MS27183-6	96906	WASHER,FLAT .....	EA	4	
45	19	PAFZZ	5310-00-839-3770	10429	82423	WASHER,LOCK .....	EA	4	
45	20	PAFZZ	5305-00-333-5046	10303	82423	SCREW,MACHINE.....	EA	2	
45	21	XDFZZ	5815-00-356-3265	50124	82423	ARM .....	EA	1	
45	22	PAFZZ	5305-00-637-7943	10080	82423	SCREW,MACHINE USED ON TT100CFG,TT100DFG,TT664CFG AND TT664DFG.....	EA	2	
45	23	XDFFF	5815-00-226-6072	63547A	82423	GEAR,CARRIAGE RETUR USED ON TT100CFG, TT100DFG,TT664CFG AND TT1000644DFG .....	EA	1	
45	24	XDFZZ		64926A	82423	GEAR,CARRIAGE R USED ON TT100DFG, TT100DFG,TT664CFG AND TT664DFG .....	EA	1	
45	25	PAFZZ	5815-00-378-5592	50138A	82423	GEAR ASSY USED ON TT100FG,TT100BFG, TT664FG AND TT6648FG .....852,5KW	EA	1	
45	26	PAFZZ	5315-00-243-1198	10851	82423	PIN,TAPERED,PLAIN .....	EA	1	
45	27	PAFZZ	5310-00-082-1404	MS27183-6	96906	WASHER,FLAT .....	EA	1	
45	28	PAFZZ	5310-00-839-3770	10429	82423	WASHER,LOCK .....	EA	1	
45	29	PAFZZ	5305-00-616-2209	10003	82423	SCREW,CAP,SOCKET HE USED ON TT100CFG, TT100DFG,TT664CFG AND TT664DFG .....	EA	1	
45	30	PAFZZ	5305-00-724-6798	MS51964-49	96906	SETSCREW .....	EA	2	



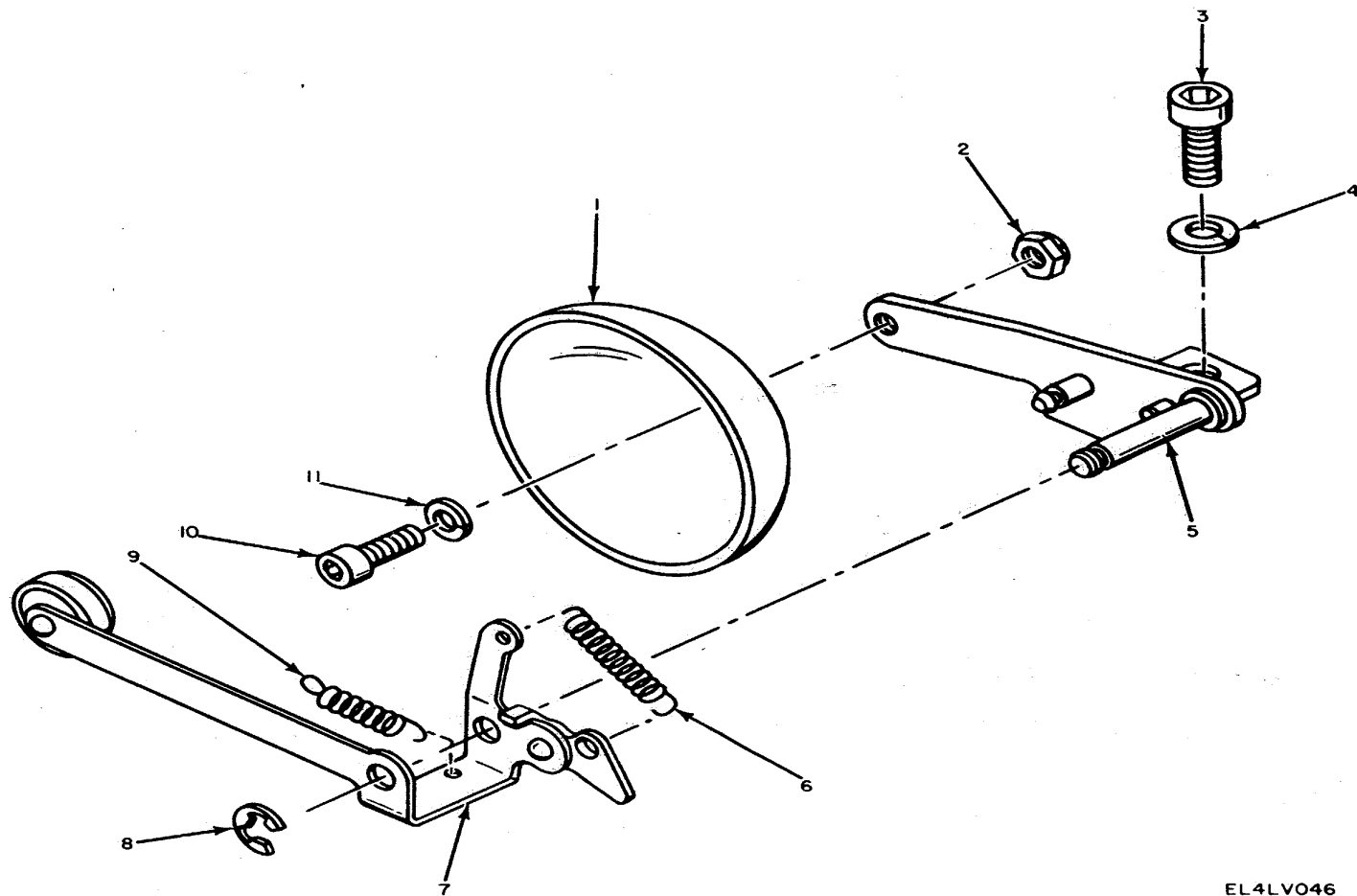

Figure 46. Mainframe Assembly, Margin Signal Bell.

EL4LV046

SECTION II

TM 11-5815-200-34P-1

(1)		(2)	(3)	(4)	(5)	(6)	(7)	(8)
ILLUSTRATION		SMR CODE	NATIONAL STOCK NUMBER	PART NUMBER	FSCM	DESCRIPTION  <i>USABLE ON CODE</i>	U/M	QTY INC IN UNIT
(a) FIG NO.	(b) ITEM NO.							
46	1	XDFZZ		51403A	82423	BELL.....	EA	1
46	2	PAFZZ	5310-00-596-6895	79NTM60	72962	NUT,SLFLGEXA.....	EA	1
46	3	PAFZZ	5305-00-655-7103	10008	82423	SCREW,CAP,SCH.....	EA	1
46	4	PAFZZ	5310-00-809-3365	MS35340-42	96906	WASHER,LOCK .....	EA	1
46	5	XOFZZ		53164A	82423	BRACKET.....	EA	1
46	6	PAFZZ	5360-00-59-4962	SCB69337-2	80063	SPRING,HELICAL,EXTE.....	EA	1
46	7	PAFZZ	5815-00-356-3294	50244	82423	CLAPPER.ELEC BE.....	EA	1
46	8	PAFZZ	5365-00-200-7377	10960	82423	RING,RETAINING .....	EA	1
46	9	PAFZZ	5360-00-598-496	SCB69337-1	80063	SPRING,HELICAL,EXTE .....	EA	1
46	10	PAFZZ	5305-00-616-2209	10003	82423	SCREW,CAP,SOCKET HE.....	EA	1
46	11	PAFZZ	5310-00-839-3770	10429	82423	WASHER,LOCK.....	EA	1

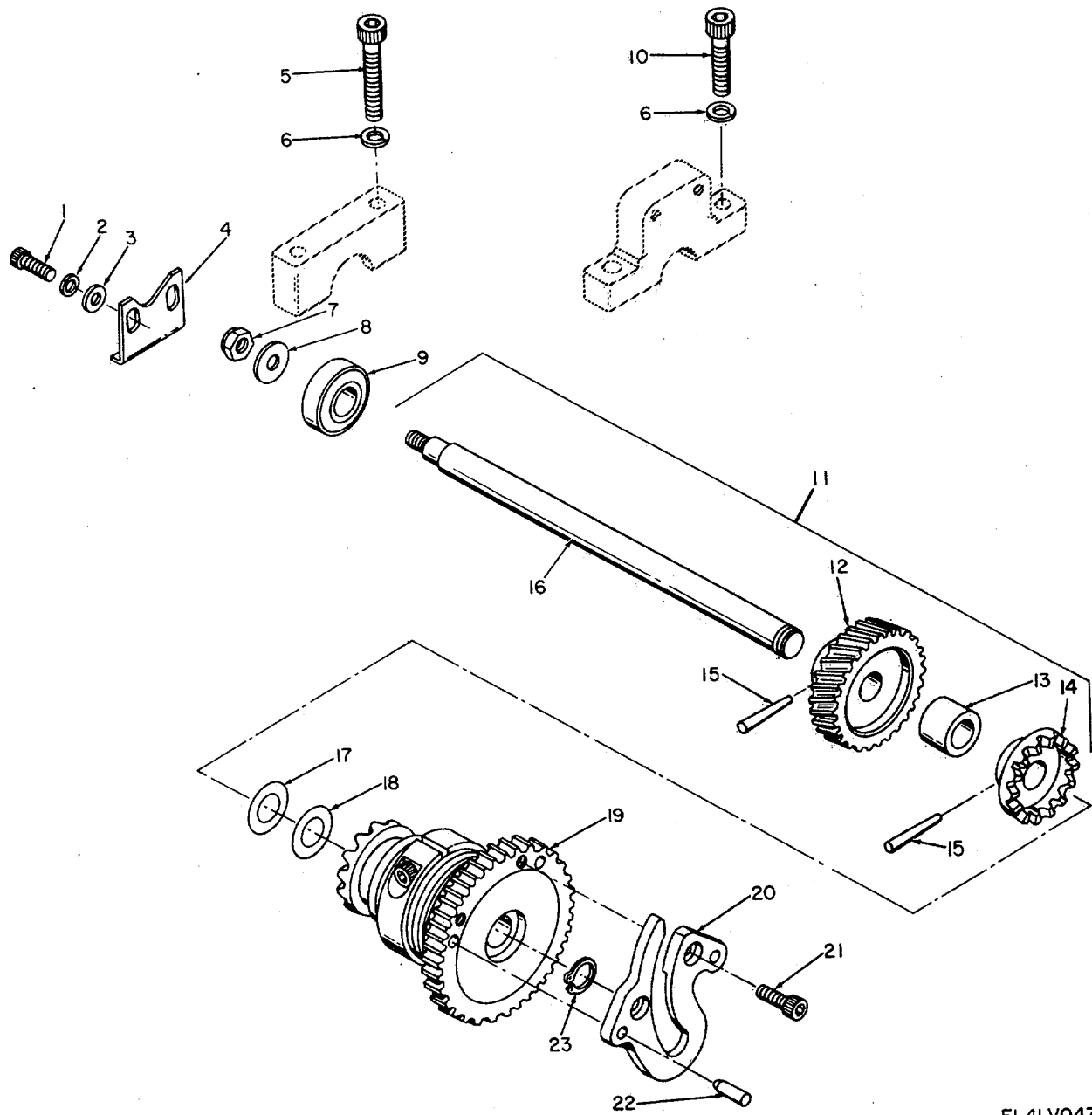

EL4LV047

Figure 47. Mainframe Assembly, Carriage-Return Shaft.

SECTION II

TM 11-5815-200-34P-1

(1)		(2)	(3)	(4)	(5)	(6)	(7)	(8)
ILLUSTRATION		SMR CODE	NATIONAL STOCK NUMBER	PART NUMBER	FSCM	DESCRIPTION  USABLE ON CODE	U/M	QTY INC IN UNIT
(a) FIG NO.	(b) ITEM NO.							
47	1	PAFZZ	5305-00-616-2209	10003	82423	SCREW,CAP,SOCKET HE .....	EA	1
47	2	PAFZZ	5310-00-839-3770	10429	82423	WASHER,LOCK.....	EA	1
47	3	PAFZZ	5310-00-595-5969	10459	82423	WASHER,FLAT.....	EA	2
47	4	XDFZZ	5815-00-600-2913	55020	82423	PLATE .....	EA	1
47	5	PAFZZ	5305-00-567-2900	MS35459-19	96906	SCREW,CAP,SOCKET HE .....	EA	1
47	6	PAFZZ	5310-00-809-3365	MS35340-42	96906	WASHER,LOCK .....	EA	2
47	7	PAFZZ	5310-00-596-6895	79NTM60	72962	NUT,SLFLKG,HEXA .....	EA	1
47	8	PAFZZ	5310-00-523-2143	50414	82423	WASHER,FLAT .....	EA	2
47	9	PAFZZ	3110-00-155-9601	33KDD5E4816	21335	BEARING,BALL,AN .....	EA	1
47	10	PAFZZ	5305-00-984-6194	MS35206-246	96906	SCREW,CAP,SCH .....	EA	1
47	11	PAFFF	5815-00-594-3746	59392A	82423	SHAFT ASSY .....	EA	1
47	12	PAFZZ	3020-00-203-1532	SMB187073	80063	GEAR,HELICAL .....	EA	1
47	13	PAFZZ	3120-00-844-0675	SMB342431	80063	BEARING,SLEEVE .....	EA	1
47	14	PAFZZ	5815-00-356-3284	SCB69373	80063	CLUTCH HALF,POSITIV USED ON TT100CFG,TT100BFG,TT664CFG AND TT664BFG .....	EA	1
						..... B52,5KW		
47	14	PAFZZ	5815-00-059-8686	57933A	82423	CLUTCH HALF,POSITIV USED ON TT100CFG,TT100DFG,TT664CFG AND TT664DFG .....	EA	1
47	15	PAFZZ	5315-00-187-3258	MS24692-84	96906	PIN,TAPERED,PLAIN .....	EA	2
47	16	PAFZZ	5815-00-537-7694	55171	82423	SHAFT USED ON TT100CFG,TT100BFG,TT664CFG AND TT664BFG .....	EA	1
47	16	PAFZZ	5815-00-703-1518	59394	82423	SHAFT USED ON TT100CFG,TT100DFG,TT664CFG AND TT664DFG .....	EA	1
47	17	PAFZZ	5365-00-664-2592	52118	82423	WASHER,THRUST .....	EA	1
47	18	PAFZZ	5365-00-600-2835	SM8171456	80063	WASHER,FLAT .....	EA	1
47	19	PAFFF	5815-00-594-3747	57929	82423	CLUTCH,FRICTION .....	EA	1
47	20	PAFZZ	5815-00-356-3310	SMC148339	80063	CAM .....	EA	1
47	21	PAFZZ	5305-00-521-8637	10001	82423	SCREW,CAP,SOCKET HE .....	EA	1
47	22	PAFZZ	5315-00-537-7638	10917	82423	PIN,STRAIGHT,HEADLE .....	EA	1
47	23	PAFZZ	5365-00-263-5915	5100-31W	79136	RING,RETAINING .....	EA	1

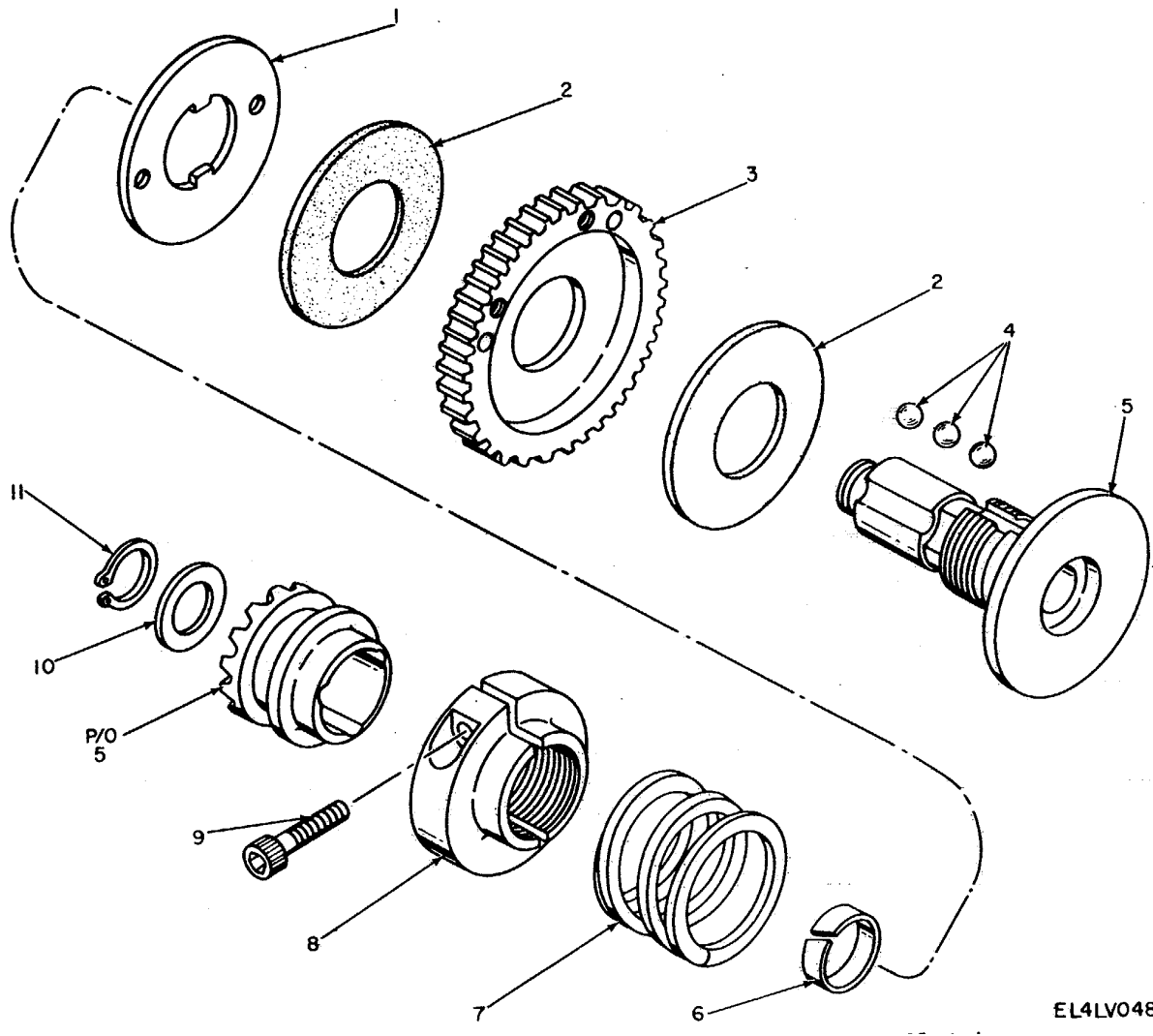
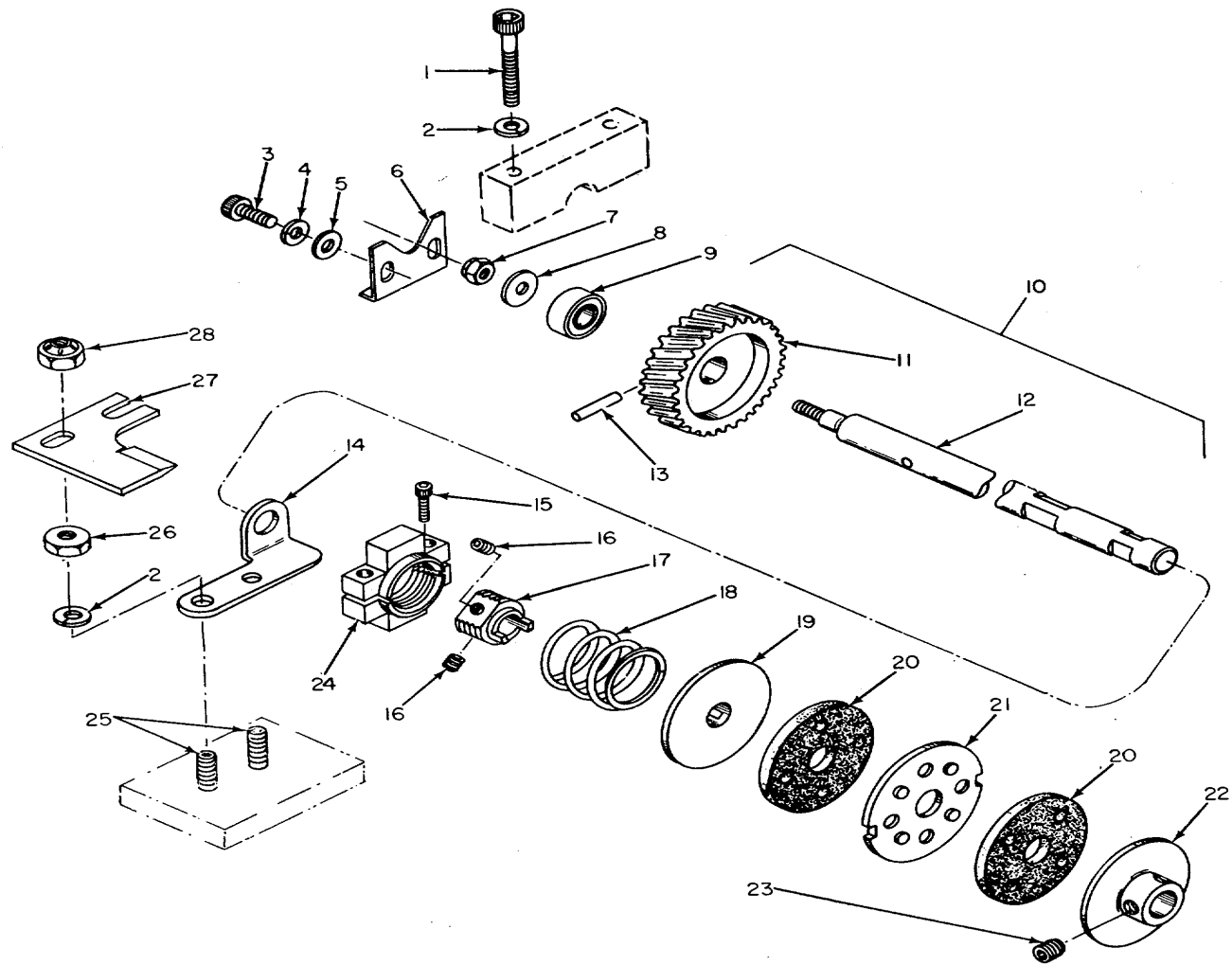

Figure 48. Mainframe Assembly, Carriage-Return Safety Clutch.

SECTION II

TM 11-5815-200-34P-1

(1)		(2)	(3)	(4)	(5)	(6)	(7)	(8)
ILLUSTRATION		SMR CODE	NATIONAL STOCK NUMBER	PART NUMBER	FSCM	DESCRIPTION  <i>USABLE ON CODE</i>	U/M	QTY INC IN UNIT
(a) FIG NO.	(b) ITEM NO.							
48	1	PAFZZ	5815-00-392-9526	SCB70343	80063	CLUTCH, FRICTION .....	EA	1
48	2	PAFZZ	5310-00-351-7892	SCB69332	80063	WASHER, FLAT .....	EA	2
48	3	PAFZZ	3020-00-203-1450	SCB69329	80063	GEAR, SPUR .....	EA	1
48	4	PAFZZ	5815-00-356-3228	10908	82423	BALL, POSITIONING .....	EA	3
48	5	PAFZZ	5815-00-594-4065	57930A	82423	CLUTCH SELECT .....	EA	1
48	5	PAFZZ	5815-00-356-3525	51643A	82423	CLUTCH ASSY SELECT .....	EA	1
48	6	PAFZZ	5815-00-547-7873	51651	82423	RING, RETAINING .....	EA	1
48	7	PAFZZ	5360-00-633-3323	SMB187591	80063	SPRING, HELICAL, COMP .....	EA	1
48	8	PAFZZ	3040-00-569-0330	SCB70303	80063	CLAMP, HUB .....	EA	1
48	9	PAFZZ	5305-00-978-9371	MS16997-33	96906	SCREW, CAP, SCH .....	EA	1
48	10	PAFZZ	5310-00-521-8741	SCB69325-2	80063	WASHER, FLAT .....	EA	1
48	11	XDFZZ		5100-2024	79136	RING, RETAINING .....	EA	1



EL4LV049

Figure 49. Mainframe Assembly, Keyboard Transmitter Drive Shaft

SECTION II

TM 11-5820-200-34P-1

(1)		(2)	(3)	(4)	(5)	(6)	(7)	(8)
ILLUSTRATION		SMR CODE	NATIONAL STOCK NUMBER	PART NUMBER	FSCM	DESCRIPTION  USABLE ON CODE	U/M	QTY INC IN UNIT
(a) FIG NO.	(b) ITEM NO.							
49	1	PAFZZ	5305-00-567-2900	MS35459-19	96906	SCREW,CAP, SOCKET HE.....	EA	2
49	2	PAFZZ	5310-00-809-3365	M535340-42	96906	WASHER, LOCK .....	EA	2
49	3	PAFZZ	5305-00-616-2209	10003	82423	SCREW,CAP, SOCKET HE.....	EA	2
49	4	PAFZZ	5310-00-839-3770	10429	82423	WASHER, LOCK .....	EA	2
49	5	PAFZZ	5310-00-595-5969	10459	82423	WASER, FLAT .....	EA	2
49	6	XDFZZ	5815-00-600-2913	55020	82423	PLATE.....	EA	1
49	7	PAFZZ	5310-00-596-6895	79NTM60	72962	NUT, SLFLKG, HEXA .....	EA	2
49	8	PAFZZ	5310-00-523-2143	50414	82423	WASHER, FLAT .....B52,5KW	EA	2
49	8	PAFZZ	5365-00-392-9528	51681	82423	SHIN.....5IF,5KX	EA	1
49	9	PAFZZ	5815-00-600-2679	10755	82423	BEARIN ALL.....	EA	2
49	10	XDFFF	5815-00-600-2968	55162A	82423	SHAFT. ....B52,5KW	EA	1
49	10	XDFFF		61315	82423	SHAFT ASSY.....5IF,5KX	EA	1
49	11	PAFZZ	3020-00-203-1533	SMB18072	80063	GEAR, HELICAL.....B52,5KW	EA	1
49	11	XDFZZ		61317	82423	GEAR, HELICAL.....5IF,SKX	EA	1
49	12	PAFZZ	5815-00-340-3723	M5187079	80063	SHAFT, SHOULDERED .....	EA	1
49	13	PAFZZ	5315-00-191-3452	10854	82423	PIN, TAPERED, PLAIN .....	EA	1
49	14	XDFZZ	5815-00-600-2914	55787	82423	BRACKET, MOUNTING .....	EA	1
49	15	XDFZZ		10043	82423	SCREW,CAP, SCH.....	EA	2
49	16	PAFZZ	5305-00-720-8680	AN565D1032H2	88044	SETSCREW .....	EA	2
49	17	PAFZZ	30400-322-5581	SB171531	80063	COLLAR, DRIVE SH .....	EA	1
49	18	PAFZZ	5360-00-663-3298	54932	82423	SPRING, HLCPS .....	EA	1
49	19	PAFZZ	5815-00-340-3720	SM-B-186882	80063	CLUTCH, FRICTION .....	EA	1
49	20	PAFZZ	5330-00-784-7868	61343A	82423	FELT, MECHANICAL, PRE.....	EA	2
49	21	PAFZZ	5815-00-351-7998	51117	82423	DISK, DIVING .....	EA	1
49	22	PAFZZ	5815-00-523-8656	SC869500	80063	DISK, CLUTCH .....	EA	1
49	23	PAFZZ	5305-00-207-8967	10209	82423	SETSCREW .....	EA	1
49	24	PAFZZ	5815-00-600-3005	56832A	82423	COLLAR.....	EA	1
49	25	XDFZZ		NS51019-43	96906	SETSCREW .....	EA	2
49	26	XDFZZ		10505	82423	NUT, PLAIN, HEXAG.....	EA	1
49	27	XOFZZ	5815-00-805-2550	56707	82423	PLATE, LOCKUP.....	EA	1
49	28	PAFZZ	5310-00-939-0850	MS21083C08	96906	NUT, SLFLKG, HEXA .....	EA	1





SECTION II

TM 11-5815-200-34P-1

(1)		(2)	(3)	(4)	(5)	(6)	(7)	(8)
ILLUSTRATION		SMR CODE	NATIONAL STOCK NUMBER	PART NUMBER	FSCM	DESCRIPTION  USABLE ON CODE	U/M	QTY INC IN UNIT
(a) FIG NO.	(b) ITEM NO.							
						GROUP 0107 TERMINAL BOX ASSEMBLY		
50	1	PAFZZ	5940-00-501-8356	7770	72825	POST.BINDING.ELECTR .....B52, 51F	EA	5
50	2	PAFZZ	5940-00-346-1716	SM8148359	80063	SHUNT ASSEMBLY .....B52, 51F	EA	2
50	3	PAFZZ	5310-00-208-4124	10516	82423	NUT, PLAIN, HEXAG ..... B52, 51F	EA	9
50	4	PAFZZ	5310-00-809-3365	MS35340-42	96906	WASHER, LOCK.....B52, 51F	EA	3
50	5	PAFZZ	5310-00-209-3990	10403	82423	WASHER, LOCK.....B52, 51F	EA	2
50	6	PAFZZ	5310-00-641-3375	54561	82423	WASHER, FLAT .....B52, 51F	EA	4
50	7	PAFZZ	5905-00-508-0563	RW30G562	24681	RESISTOR, FXD WW ..... B52, 51F	EA	1
50	8	PAFZZ	5310-00-049-7872	51481	82423	WASHER, FLAT, NONMETA.....B52, 51F	EA	2
50	9	PAFZZ	5905-00-258-0034	RW2OV202	81349	RESISTOR, FIXED, WIRE .....B52, 51F	EA	1
50	10	PAFZZ	5905-00-508-0819	20039	82423	RESISTOR, FXD, WW .....B52, 51F	EA	1
50	11	PAFZZ	5905-00-283-7507	RW30G102	81349	RESISTOR, FIXED, WIRE .....B52, 51F	EA	1
50	12	PAFZZ	5310-00-521-8723	50515	82423	WASHER, FLAT .....B52, 51F	EA	7
50	13	PAFZZ	5310-00-395-9639	52073	82423	NUT, SPECIAL .....B52, 51F	EA	1
50	14	PAFZZ	5310-00-240-0354	SC869821	80063	WASHER, FLAT ..... B52, 51F	EA	7
50	15	PAFZZ	5310-00-429-2274	M01974	76558	WASHER, FLAT ..... B52, 51F	EA	8
50	16	PAFZZ	5930-00-655-1582	NS35059-23	96906	SWITCH, TOGGLE .....B52, 51F	EA	1
50	17	PAFZZ	5310-00-543-2739	MS35333-72	96906	WASHER, LOCK .....B52, 51F	EA	7
50	18	PAFZZ	5940-00-804-0365	MS25036-146	96906	TERMINAL, LU .....B52, 51F	EA	4
50	19	PAFZZ	5310-00-546-6858	10507	82423	NUT, PLAIN, HEXAG ..... B52, 51F	EA	7
50	20	PAFZZ	5930-00-507-8228	20130	82423	SWITCH, ROTARY ..... B52, 51F	EA	1
50	21	XDFZZ		57054A	82423	WIRING HARNESS.....B52, 51F	EA	1
50	22	XDFZZ		56705A	824231	COVER .....B52, 51F	EA	1
50	23	PAFZZ	5905-00-108-6308	RP10SA502KK	81349	RESISTOR, VARIABLE, W .....B52, 51F	EA	1
50	24	PAFZZ	5935-00-201-8476	26-159-16	02660	CONNECTOR. PLUG, ELEC .....B52, 51F	EA	1
50	25	PAFZZ	5310-00-550-3715	MS35333-70	96906	WASHER LOCK .....B52, 51F	EA	2
50	26	PAFZZ	5310-00-582-9176	10551	82423	NUT, SELF-LOCKING, HE .....B52, 51F	EA	2
50	27	PAFZZ	5310-00-543-2740	10400	82423	WASHER, LOCK .....B52, 51F	EA	2
50	28	XOFZZ		57055A	82423	JUNCTION BOX .....B52, 51F	EA	1
50	29	PAFZZ	5935-00-501-5488	105-603-1	74970	JACK, TIP .....B52, 51F	EA	2
50	30	PAFZZ	5310-00-537-8380	10419	82423	WASHER, LOCK .....B52, 51F	EA	1
50	31	PAFZZ	5310-00-638-9776	10529	82423	NUT, PLAIN, HEXAGON .....B52, 51F	EA	2
50	3	PAFZZ	5310-00-514-7634	10519	8223	NUT, PLAIN, CAP ..... B52, 51F	EA	1
50	3	PAFZZ	5355-00-160-6096	SC8105817	800631	KNOB..... B52, 51F	EA	1
50	34	XDFZZ	5815-00-392-7826	52671	82423	PLATELOCK ..... B52, 51F	EA	1
50	35	PAFZZ	5305-00-978-9371	MS16997-33	96906	SCREW.CAP,SCH ..... B52, 51F	EA	1
50	36	PAFZZ	5365-00-692-6837	SMB157014-1	80063	SPACER,SLEEVE .....B52, 51F	EA	1

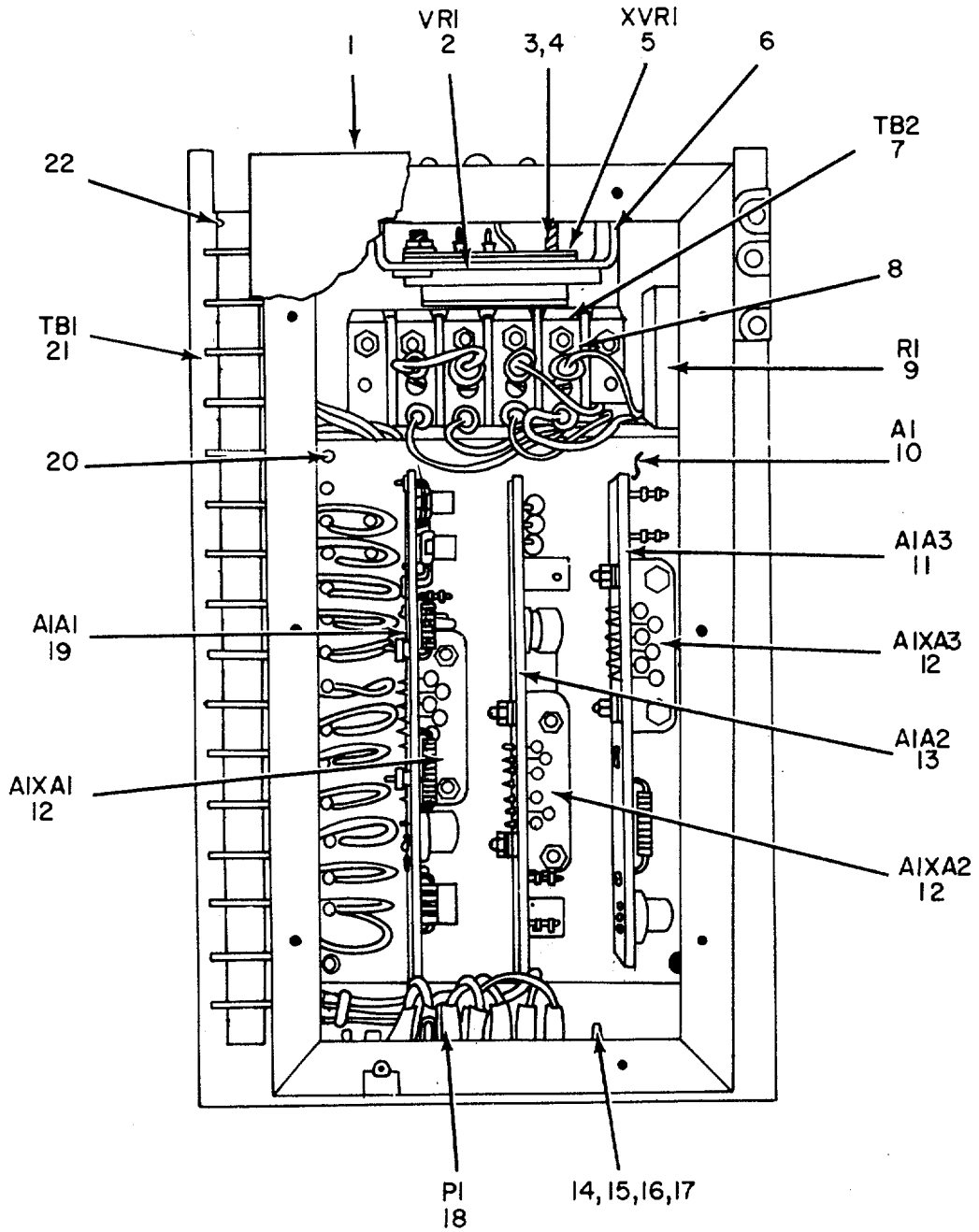

NOTE: FOR COMPLETE REFERENCE DESIGNATION  
PREFIX WITH AI

EL4LV051

Figure 51. Terminal Box Assembly (TT-664()/FG and TT-665/FG).

SECTION II

TM-11-5815-200-34P-1

(1)		(2)	(3)	(4)	(5)	(6)	(7)	(8)
ILLUSTRATION		SMR CODE	NATIONAL STOCK NUMBER	PART NUMBER	FSCM	DESCRIPTION  USABLE ON CODE	U/M	QTY INC IN UNIT
(a) FIG NO.	(b) ITEM NO.							
51	1	XDFZZ		SMD759831	80063	COVER.TERM BOX .....5KW, 5KX	EA	1
51	2	PAFZZ	5961-00-892-0914	JAN1N2823B	81349	SEMICONDUCTOR, D..... 5KW, 5KX	EA	1
51	3	PAFZZ	5305-00-0546655	MS51957-31	96906	SCREW, MACHINE ..... 5KW, 5KX	EA	2
51	4	PAFZZ	5310-00-929-6395	MS35338-136	96906	WASHER LOCK .....5KW, 5KX	EA	2
51	5	PAFZZ	5935-00-033-7895	8080-1G4	91506	SOCKET, PLUG-IN.....5KW, 5KX	EA	1
51	6	XDFZZ		SMC759832	80063	BRACKET ASSY ..... 5KW, 5KX	EA	1
51	7	PAFZZ	5940-00-983-6045	37T84	81349	TERMINAL BOARD .....5KW, 5KX	EA	1
51	8	XDFZZ		SMB759847	80063	PLATE, MOUNTING.....5KW, 5KX	EA	2
51	9	PAFZZ	5905-00-258-5574	RER70F9090R	81349	RESISTOR, FXD ..... 5KW, 5KX	EA	1
51	10	XDFFF		SMD759836	80063	CIRCUIT CARD AS ..... 5KW, 5KX	EA	1
51	11	PAFDL	5815-00-239-4769	SMC759853	80063	CIRCUIT CARD ASSEMB.....5KW, 5KX	EA	1
51	12	PAFZZ	5935-00-254-2847	SMC759838	80063	CONNECTOR, RCPT .....5KW, 5KX	EA	3
51	13	PAFDL	5815-00-239-4771	SMC759849	80063	CIRCUIT CARD ASSEMB.....5KW, 5KX	EA	1
51	14	PAFZZ	5305-00-054-5649	MS551957-15	96906	SCREW, MACHINE..... 5KW, 5KX	EA	12
51	15	PAFZZ	5310-00-933-8118	MS35338-135	96906	WASHER, LOCK ..... 5KW, 5KX	EA	27
51	16	PAFZZ	5310-00-595-6211	MS15795-803	96906	WASHER, FLAT .....5KW, 5KX	EA	28
51	17	PAFZZ	5310-00-934-9748	MS35649-244	96906	NUT, PLAIN, HEXAGON.....5KW, 5KX	EA	4
51	18	PAFZZ	5935-00-201-8476	26-159-16	02660	CONNECTOR PLUG, ELEC .....5KW, 5KX	EA	1
51	19	PAFDL	5815-00-239-4770	SMC759840	80063	CIRCUIT CARD ASSEMB.....5KW, 5KX	EA	1
51	20	PAFZZ	5305-00-054-5647	MS51957-13	96906	SCREW, MACHINE .....5KW, 5KX	EA	4
51	21	PAFZZ	5940-00-983-6075	40T815	81349	TERINAL BOARD .....5KW, 5KX	EA	1
51	22	PAFZZ	5305-00-054-5652	MS51957-18	96906	SCREW, MACHINE.....5KW, 5KX	EA	8

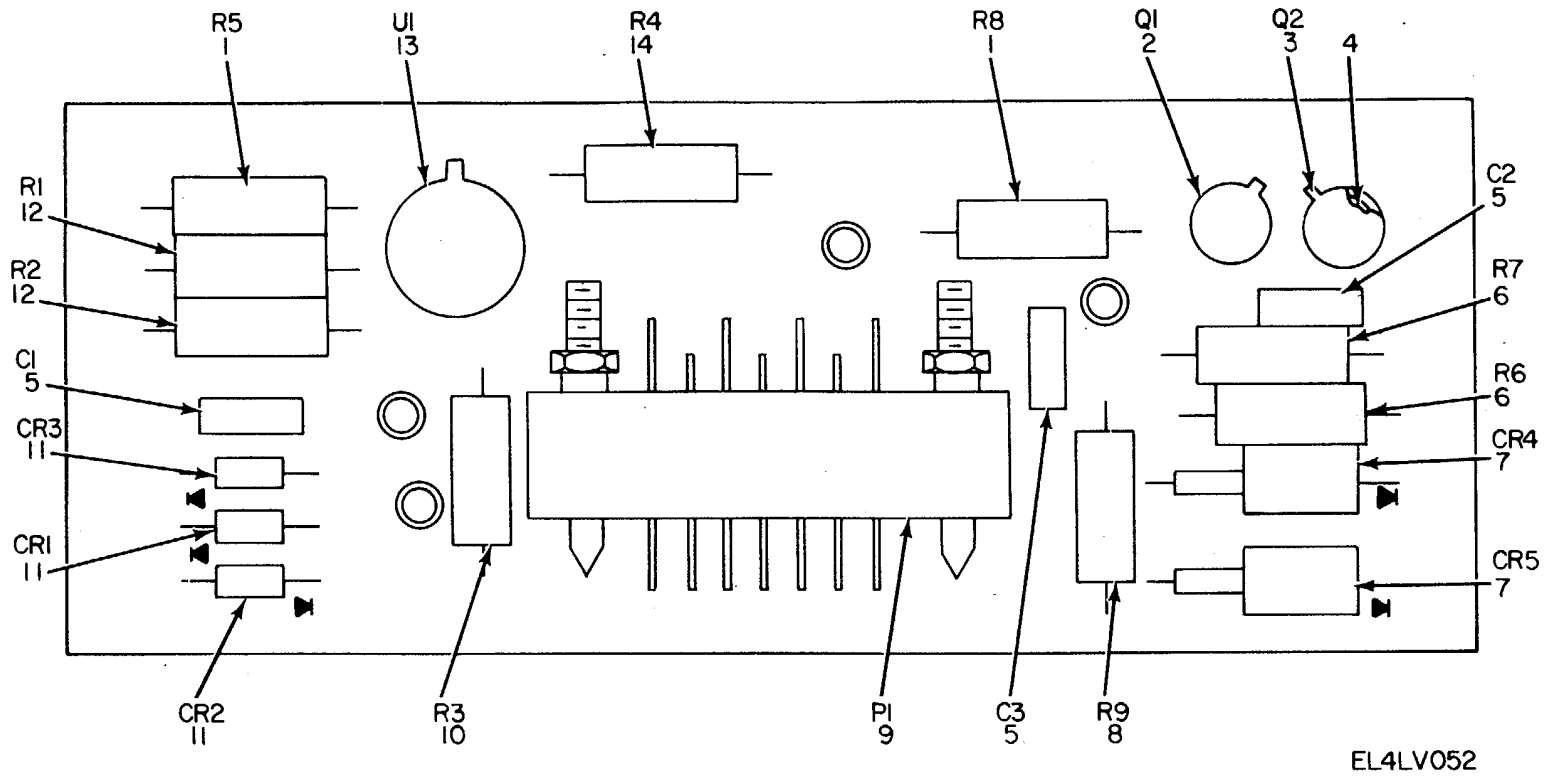
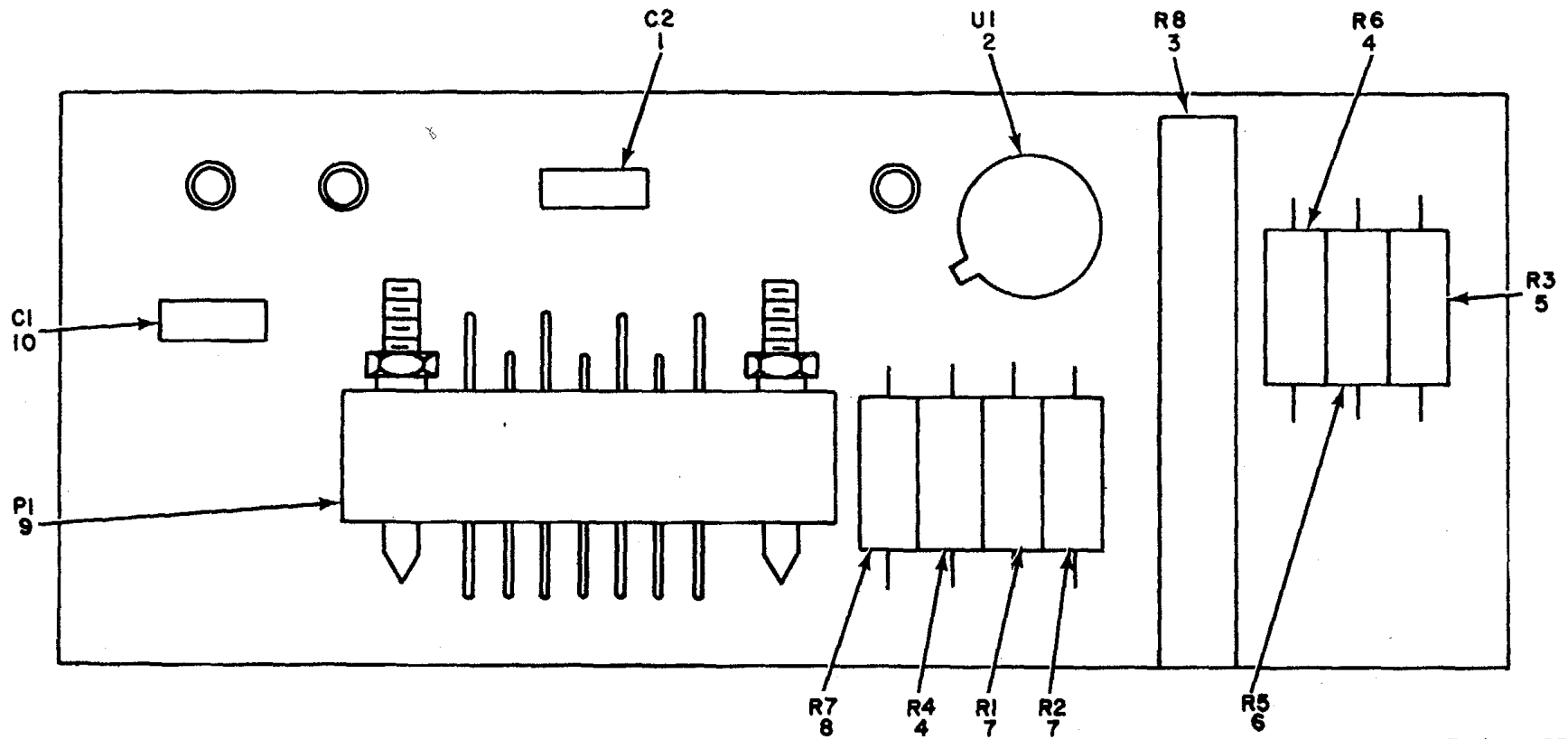

Figure 52. Transmitter Module.

SECTION II

TM 11-5815-200-34P-1

(1)		(2)	(3)	(4)	(5)	(6)	(7)	(8)
ILLUSTRATION		SMR CODE	NATIONAL STOCK NUMBER	PART NUMBER	FSCM	DESCRIPTION  <i>USABLE ON CODE</i>	U/M	QTY INC IN UNIT
(a) FIG NO.	(b) ITEM NO.							
						GROUP 010701 TRANSMITTER MODULE		
52	1	PADZZ	5905-00-114-5407	RCR20G271JS	81349	RESISTOR, FIXED, COMP.....5KW, 5KX	EA	2
52	2	PADZZ	5961-00-951-8757	2N2222A	81349	TRANSISTOR.....5KW, 5KX	EA	1
52	3	PADZZ	5961-00-946-2023	2N2906A	81349	TRANSISTOR.....5KW, 5KX	EA	1
52	4	PADZZ	5999-00-897-9482	7711-7	13103	MOUNTING PAD, ELECTR.....5KW, 5KX	EA	2
52	5	XDDZZ		CKR06BX274KM	81349	CAPACITOR, FXD, C.....5KW, 5KX	EA	3
52	6	PADZZ	5905-00-111-4734	RCR20G70JS	81349	RESISTOR, FIXED, COMP.....5KW, 5KX	EA	2
52	7	PADZZ	5961-00-068-0687	JANIN3828A	81349	SEMICONDUCTOR, D.....5KW, 5KX	EA	2
52	8	PADZZ	5905-00-110-0993	RCR20G123JS	81349	RESISTOR, FIXED, COMP.....5KW, 5KX	EA	1
52	9	XDDZZ		145-5-7RP	95238	CONNECTOR, RECEPTACL.....5KW, 5KX	EA	1
52	10	PADZZ	5905-00-104-8335	RCR20G124JS	81349	RESISTOR, FXD, CM.....5KW, 5KX	EA	1
52	11	PADZZ	5961-00-938-1135	IN14B	81349	SEMICONDUCTOR, D.....5KW, 5KX	EA	3
52	12	PADZZ	5905-00-114-5416	RCR20G274JS	81349	RESISTOR, FIXED, COMP.....5KW, 5KX	EA	2
52	13	PADOZZ	5962-00-599-5695	CA3741T	02735	MICROCIRCUIT, LINEAR.....5KW, 5KX	EA	1
52	14	PADZZ	5905-00-141-1116	RCR20G562JS	81349	RESISTOR, FIXED, COMP.....5KW, 5KX	EA	1



EL4LV053

Figure 53. Receiver Module.

(1)		(2)	(3)	(4)	(5)	(6)	(7)	(8)
ILLUSTRATION		SMR CODE	NATIONAL STOCK NUMBER	PART NUMBER	FSCM	DESCRIPTION  <i>USABLE ON CODE</i>	U/M	QTY INC IN UNIT
(a) FIG NO.	(b) ITEM NO.							
						GROUP 010702 RECEIVER MODULE		
53	1	XDDZZ		CKR06BX274KM	81349	CAPACITOR,FXD,C ..... 5KW,5KX	EA	1
53	2	PADZZ	5962-00-599-5695	CA3741T	02735	MICROCIRCUIT,LINEAR .....5KW,5KX	EA	1
53	3	PADZZ	5905-00-483-4284	RJ2CY103	81349	RESISTOR,VARIAB .....5KW,5KX	EA	1
53	4	PADZZ	5905-00-104-8336	RCR20G104JS	81349	RESISTOR,FIXED,COMP .....5KW,5KX	EA	2
53	5	PADZZ	5905-00-141-1168	RCR20G222JS	81349	RESISTOR,FIXED,COMP .....5KW,5KX	EA	1
53	6	PAOZ	5905-00-106-9344	RCR20G111JS	81349	RESISTOR,FIXED,COMP .....5KW,5KX	EA	1
53	7	PADZZ	5905-00-106-9351	RCR20G273JS	81349	RESISTOR,FIXED,COMP .....5KW,5KX	EA	2
53	8	PADZZ	5905-00-111-4732	RCR20G125JS	81349	RESISTOR,FIXED,COMP .....5KW,5KX	EA	1
53	9	XDDZZ		145-5-7RP	95238	CONNECTOR,RECEPTACL .....5KW,5KX	EA	1
53	10	PADZZ	5905-00-101-2381	CKR06BX222KM	81349	CAPACITOR,FIXED,CER .....5KW,5KX	EA	1



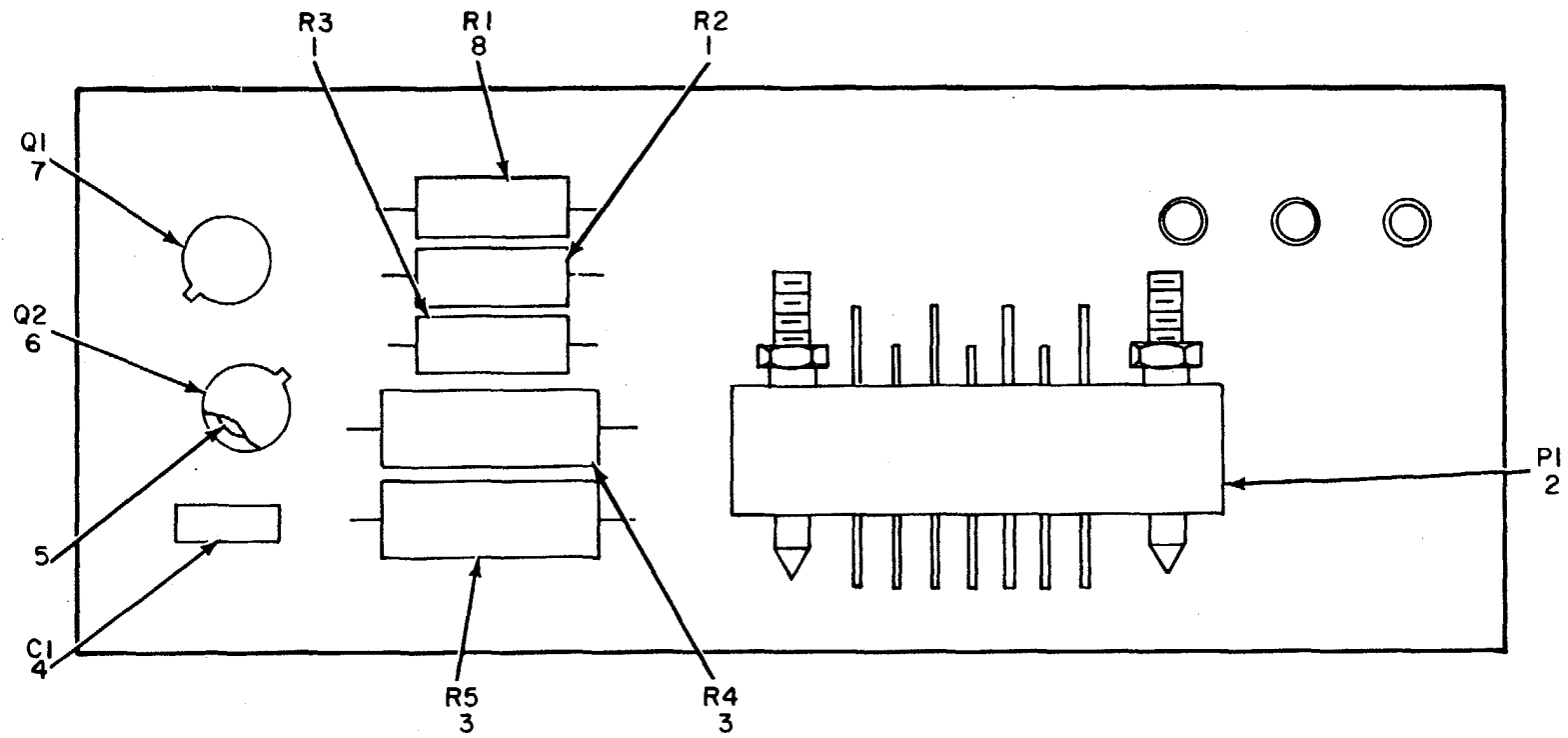

EL4LV054

Figure 54. Selector Magnet Module.

(1) ILLUSTRATION		(2)	(3)	(4)	(5)	(6)	(7)	(8)
(a) FIG NO.	(b) ITEM NO.	SMR CODE	NATIONAL STOCK NUMBER	PART NUMBER	FSCM	DESCRIPTION  <i>USABLE ON CODE</i>	U/M	QTY INC IN UNIT
						GROUP 010703 SELECTOR MAGNET MODULE		
54	1	PADZZ	5905-00-106-9344	RCR20G1O1JS	81349	RESISTOR, FIXED, COMP .....5KW,5KX	EA	2
54	2	XDDZZ	145-5-7RP	145-5-7RP	95328	CONNECTOR, PLUG .....5KX	EA	1
54	3	PADZZ	5905-00-244-8258	RCR32G332JS	81349	RESISTOR, FIXED, COMP .....5KX	EA	2
54	4	XDDZZ		CKR068X2ZT4K	81349	CAPACITOR, FXD, C .....5KX	EA	1
54	5	PADZZ	599-00-897-9482	7717-7	13103	MOUNTING PAD, ELECTR .....5KX	EA	2
54	6	PADZZ	5961-00-946-2023	JAN2N2906A	81349	TRANSISTOR .....5KX	EA	1
54	7	PADZZ	5961-00-951-8757	JAN2N222A	81349	TRANSISTOR .....5KX	EA	1
54	8	PADZZ	5905-00-141-1116	RCR20G562JS	81349	RESISTOR, FIXED, COMP .....SKX	EA	1

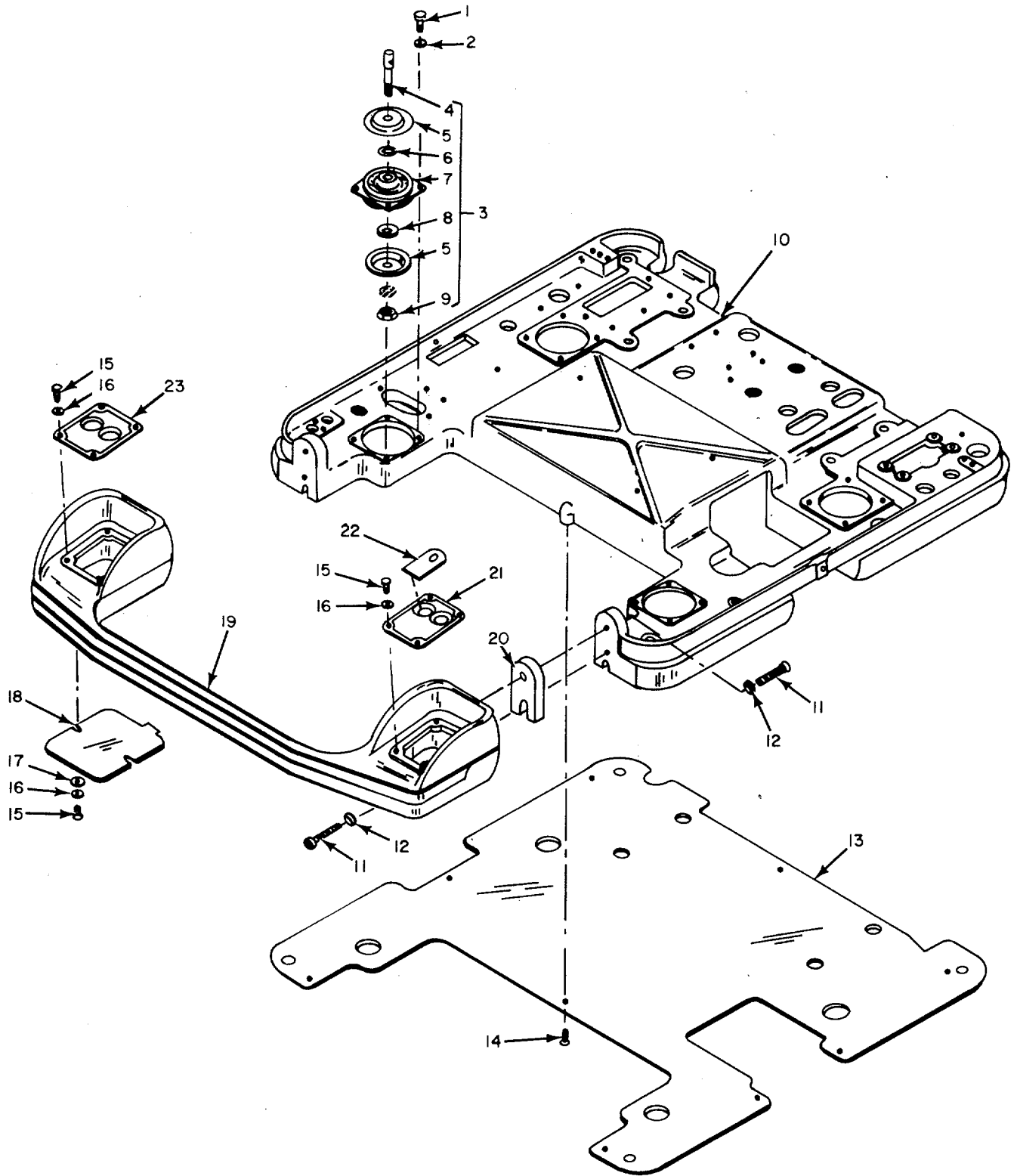

EL4LV055

Figure 55. Base Assembly, Base and Keyboard Guard.  
130

(1)		(2)	(3)	(4)	(5)	(6)	(7)	(8)
ILLUSTRATION		SMR CODE	NATIONAL STOCK NUMBER	PART NUMBER	FSCM	DESCRIPTION  <i>USABLE ON CODE</i>	U/M	QTY INC IN UNIT
(a) FIG NO.	(b) ITEM NO.							
						GROUP 0108 BASE ASSEMBLY		
55	1	PAFZZ	5305-00-655-7103	10008	82423	SCREW,CAP,SCH .....	EA	16
55	2	PAFZZ	5310-00-809-3365	MS35340-42	96906	WASHER,LOCK .....	EA	16
55	3	XDFFF		53556A	82423	SHOCKMOUNT .....	EA	4
55	4	XDFZZ	5940-00-665-9163	53557	82423	TERNINAL,STUD .....	EA	1
55	5	XDFZZ	5310-00-570-3532	54127	82423	WASHER,FINISHING .....	EA	2
55	6	PAFZZ	5310-00-521-8734	50494	82423	WASHER,FLAT .....	EA	1
55	7	PAFZZ	5340-00-355-9765	150PLN20	76005	MOUNT,VIBRATION .....	EA	1
55	8	PAFZZ	5310-00-638-5177	SCB70179	80063	WASHERFLAT .....	EA	1
55	9	PAFZZ	5310-00-897-6145	MS21083C4	96906	NUT,SLFLKG,HEXA.....	EA	1
55	10	XDFZZ	5815-00-594-4036	557182A	82423	BASE UNIT,TTY .....	EA	1
55	11	PAFZZ	5305-00-273-5286	11502	82423	SCREW,CAP,SOCKET HE.....	EA	4
55	12	PAFZZ	5310-00-543-2739	MS3533-72	96906	WASHER,LOCK .....	EA	4
55	13	XDFZZ	5815-00-701-6342	53421	82423	COVER,ELECTRICAL.....	EA	1
55	14	PAFZZ	5305-00-689-5294	10179	82423	SCREW .....	EA	9
55	15	PAFZZ	5305-00-954-8130	MS35215-24	96906	SCREW .....	EA	10
55	16	PAFZZ	5310-00-839-3770	10429	82423	WASHER,LOCK .....	EA	10
55	17	PAFZZ	5310-00-082-1404	MS27183-6	96906	WASHER,FLAT .....	EA	2
55	18	XDFZZ	5815-00-701-6340	53171	82423	COVER,ELECTRICAL SW .....	EA	1
55	19	XDFZZ	5815-00-701-6339	52997	82423	GUARD,KEYBOARD.....	EA	1
55	20	XDFZZ	5815-00-701-6360	54952	82423	SPACER .....	EA	2
55	21	XDFZZ	5815-00-393-1923	52999	82423	PLATE,DESIGNATI.....	EA	1
55	22	XDFZZ	9905-00-652-4246	56689	82423	PLATE,DESIGNATI.....	EA	1
55	23	XDFZZ		52998	82423	PLATE,DESTGNATI.....	EA	1



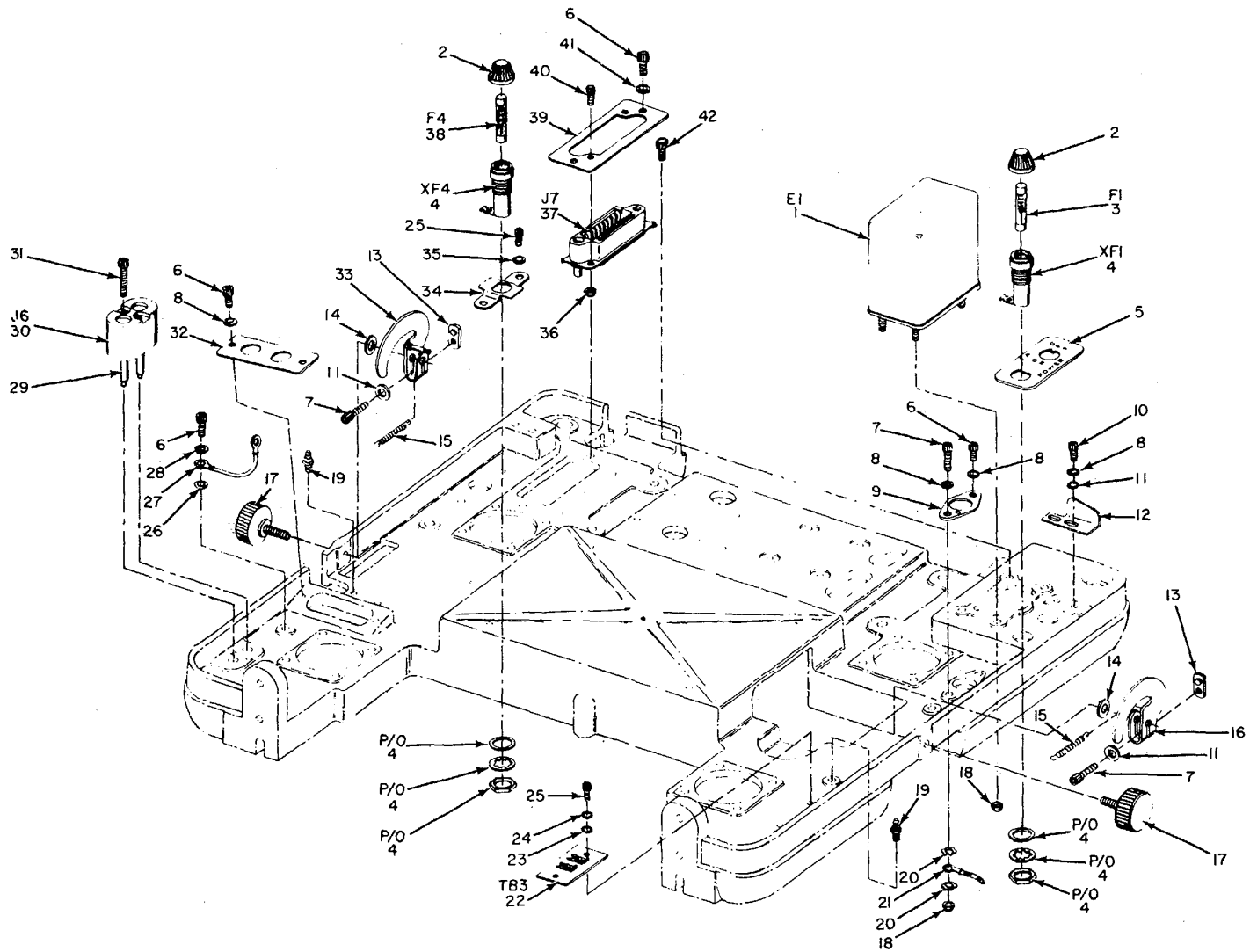

EL4LV056

Figure 56. Base Assembly, Base Components, Top View.

(1)		(2)	(3)	(4)	(5)	(6)	(7)	(8)
ILLUSTRATION		SMR CODE	NATIONAL STOCK NUMBER	PART NUMBER	FSCM	DESCRIPTION  USABLE ON CODE	U/M	QTY INC IN UNIT
(a) FIG NO.	(b) ITEM NO.							
56	1	PAFZZ	5945-00-916-3783	23161	82423	RELAY ASSEMBLY.....B525IF	EA	1
56	2	XDOZZ		342003-SA2	82423	CAP,ELECTRICAL .....	EA	2
56	3	PAOZZ	5920-00-581-4144	MHX2	71400	FUSE,CARTRIDGE .....	EA	1
56	4	PAFZZ	5920-00-556-0144	FHN20G	81349	FUSEHOLDER,EXTRACTO .....	EA	2
56	5	XDFZZ		60066	82423	PLATE,DESIGNATI .....	EA	1
56	6	PAFZZ	5305-00-655-7103	10008	82423	SCREW,CAP,SCH .....	EA	6
56	7	PAFZZ	5305-00-978-9371	M516997-33	96906	SCREW,CAP,SCN .....	EA	3
56	8	PAFZZ	5310-00-809-3365	MS35340-42	96906	WASHER,LOCK .....	EA	6
56	9	XOFZZ		53172	82423	PLATE,MTG.....B52,5IF	EA	1
56	10	PAFZZ	5305-00-988-7601	10008-01	82423	SCREW,CAP,SCH .....	EA	2
56	11	PAFZZ	5310-00-595-5385	10467	82423	WASHER,FLAT .....	EA	4
56	12	XDFZZ	5815-00-701-6366	55021	82423	GUTDE,COVER .....	EA	1
56	13	PAFZZ	5310-00-395-9639	52073	82423	NUT,SPECIAL .....	EA	2
56	14	PAFZZ	531-00-521-8729	50315	82423	WASHER,FLAT .....	EA	2
56	15	PAFZZ	5360-00-527-1192	SMB171540	80063	SPRING,HELICAL,EXTE .....	EA	2
56	16	PAFZZ	5815-00-324-9266	SM-8-171626	80063	CAM,CLAMPING,RH .....	EA	2
56	17	PAFZZ	5355-00-324-8857	SM-B-187029	80063	KNOB .....	EA	2
56	18	PAFZZ	5310-00-939-0850	MS21083C08	96906	NUT,SLFLKG,HEXA .....	EA	5
56	19	XOFZZ	5325-00-652-2235	56288	82423	POST,ANCHOR .....	EA	2
56	20	PAFZZ	5310-00-543-2739	MS35333-72	96906	WASHER,LOCK .....	EA	2
56	21	XDFZZ		20707	82423	TERIMNAL,LUG .....	EA	6
56	22	XDFZZ		20396	82423	TERMINAL BOARD .....	EA	1
56	23	PAFZZ	5310-00-537-8315	10457	82423	WASHER,FLAT .....	EA	2
56	24	PAFZZ	5310-00-058-3150	33916	17657	WASHER,LOCK .....	EA	2
56	25	PAFZZ	5305-00-579-1518	10050	82423	SCREW,CAP, SOCKET HE .....	EA	2
56	26	PAFZZ	5310-00-261-6197	10406	82423	WASHER,LOCK .....	EA	4
56	27	XDFZZ	5995-00-279-1793	53651A	82423	LEAD,ELECTRICAL .....	EA	1
56	28	PAFZZ	5310-00-543-5933	10405	82423	WASHER,LOCK .....	EA	4
56	29	XDFZZ		53173	82423	TERMINAL,STUD .....	EA	2
56	30	PAFZZ	5935-00-521-0537	SMB148662	80063	ELECTRICAL .....	EA	1
56	31	PAFZZ	5305-00-206-2470	10013	82423	SCREW,CAP,SCH .....	EA	2
56	32	XDFZZ		53167	82423	PLATE,DESIGNATI .....	EA	1
56	33	PAFZZ	5815-00-324-9265	55010A	82423	ARM .....	EA	1
56	34	XDFZZ		53806	82423	BRACKET .....	EA	1
56	35	PAFZZ	5310-00-655-9505	MS35340-40	96906	WASHER,LOCK .....	EA	2
56	36	PAFZZ	5310-00-582-9176	F92-1660-40	72962	NUT,SELF-LOCKING,HE .....	EA	2
56	37	PAFZZ	5935-00-259-4636	26-190-I6	02660	CONNECTOR,RECEPTACL .....	EA	1
56	38	PAOZZ	5920-00-229-1312	F02GR062B	81349	FUSE,CARTRIDGE .....	EA	1
56	39	XOFZZ		53092	82423	PLATEMNTC .....	EA	1
56	40	PAFZZ	5305-00-297-7962	10025	82423	SCREW,CAP, SOCKET HE .....	EA	2

(1)		(2)	(3)	(4)	(5)	(6)	(7)	(8)
ILLUSTRATION		SMR CODE	NATIONAL STOCK NUMBER	PART NUMBER	FSCM	DESCRIPTION  <i>USABLE ON CODE</i>	U/M	QTY INC IN UNIT
(a) FIG NO.	(b) ITEM NO.							
56	4L	XDFZZ		10458	82423	WASHER,FLAT .....	EA	2
56	42	XDFZZ		MS51597-46	96906	SCREW,MACHINE.....5KW,5KX	EA	1



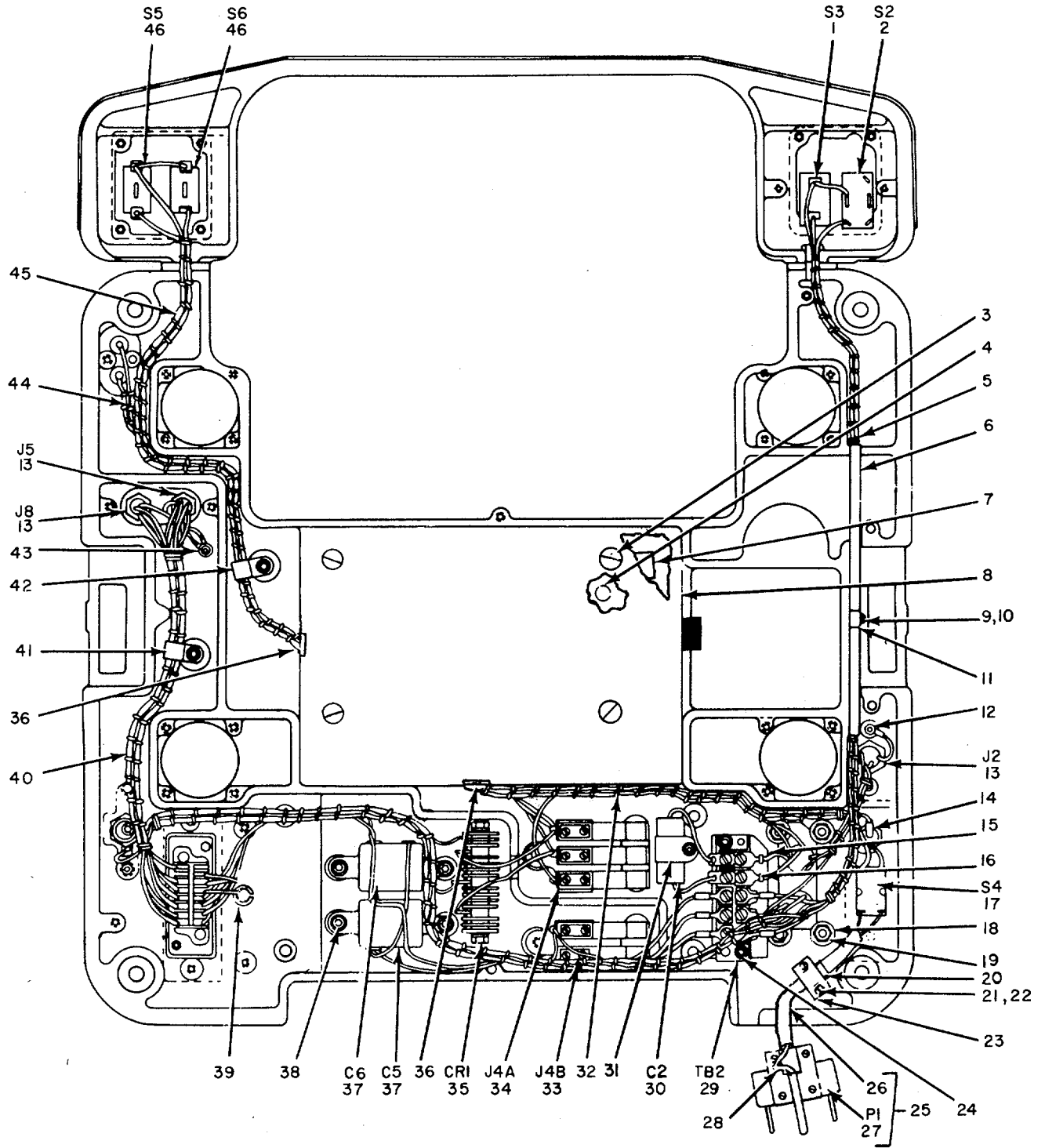

EL4LV057

Figure 57. Base Assembly, Base Components, Bottom View.

(1)		(2)	(3)	(4)	(5)	(6)	(7)	(8)
ILLUSTRATION		SMR CODE	NATIONAL STOCK NUMBER	PART NUMBER	FSCM	DESCRIPTION	U/M	QTY INC IN UNIT
(a) FIG NO.	(b) ITEM NO.							
57	1	PAFZZ	5930-00-655-1521	MS35058-29	96906	SWITCH,TOGGLE .....	EA	1
57	2	PAFZZ	5930-00-655-1582	MS35059-23	96906	SWITCH,TOGGLE .....	EA	1
57	3	PAFZZ	5930-00-208-6168	10367	82423	SCREW,MACHINE .....	EA	4
57	4	PAFZZ	5307-00-638-0081	SC869836	80063	STUD,EXTENSION .....	EA	4
57	5	XDFZZ		56664A	82423	WIRING HARNESS .....	EA	1
57	6	XDFZZ		53614	82423	CONDUIT .....	EA	1
57	7	XOFFF	5815-00-944-0403	53285A	82423	CAPACITOR BOX ASSY .....	EA	1
57	8	XDFZZ	5975-00-701-6336	52298	82423	JUNCTION BOX .....	EA	1
57	9	PAFZZ	5305-00-655-7103	10008	82423	SCREW,CAP,SCH .....	EA	1
57	10	PAFZZ	5310-00-809-3365	MS35340-42	96906	WASHER,LOCK .....	EA	1
57	11	XDFZZ		20517	82423	CLAMP,LOOP .....	B52,51F EA	1
57	12	PAFZZ	5305-00-988-7603	MS35461-3	96906	SCREW,CAP, SOCKET HE .....	EA	1
57	13	PAFZZ	5935-00-284-3948	126-198	02660	CONNECTOR,RECEPTACL .....	B52,51F EA	3
57	14	XDFZZ		53633A	82423	CABLE ASSY .....	EA	1
57	15	XDFZZ		20382	82423	PLATE,DESIGNATI .....	EA	1
57	16	PAFZZ	5940-00-231-4430	7-32562	00719	TERMINIAL,LUG .....	EA	20
57	17	XDFZZ		20115	82423	SWITCH,TOGGLE .....	EA	1
57	18	PAFZZ	5940-00-231-4431	20710	82423	TERMINAL,LUG .....	EA	1
57	19	PAFZZ	5310-00-939-0850	MS21083C08	96906	NUT,SLFLKG,HEXA .....	EA	4
57	20	XDFZZ		53168	82423	BRACKET .....	EA	1
57	21	XDFZZ		10308	82423	SCEW,MACHINE .....	EA	2
57	22	PAFZZ	5301-00-839-3770	10429	82423	WASHER,LOCK .....	EA	16
57	23	XDFZZ		SR-7P-1	28520	CLAMP,ELECTRICA .....	EA	1
57	24	XDFZZ		10006	82423	SCREW,CAP,SCH .....	EA	2
57	25	XDFFF		54084A	82423	CABLE ASSEMBLY .....	EA	1
57	26	PAFZZ	6145-00-660-9321	C002MGF2-18SJ0375	81349	CABLE,POWER,ELECTRI .....	FT	2
57	27	PAFZZ	5935-00-636-7145	UP121M	81349	CONNECTOR,PLUG .....	EA	1
57	28	PAFZZ	5940-00-204-8990	20708	82423	TERMINAL,LUG .....	EA	1
57	29	PAFZZ	5940-00-983-6046	20385	82423	TERMINAL BOARD .....	EA	1
57	30	PAFZZ	5910-00-621-8988	CQ05A1KFIO4K3	81349	CAPACITOR,FXD,P .....	B52,51F EA	1
57	31	XDFZZ		20774	82423	CLAMP,LOOP .....	B52,51F EA	1
57	32	XDFZZ		56663A	82423	WIRING HARNESS .....	EA	1
57	33	PAFZZ	5999-00-537-7677	SMB148699	80063	CONTACT ASSY,ELEC .....	EA	1
57	34	PAFZZ	5815-00-301-4610	SM-C-148697	80063	CONTACT ASSY,EL .....	EA	1
57	35	PAFZZ	6130-00-523-5816	SMB186908	80063	RECTIFIER.METAL .....	EA	1
57	36	PAFZZ	5325-00-276-4265	2538	70485	GROMMET,RUB8ER .....	EA	2
57	37	PAFZZ	5910-00-649-3118	20213	82423	CAPACITORFIXED,ELE .....	52,51F EA	2

(1)		(2)	(3)	(4)	(5)	(6)	(7)	(8)
ILLUSTRATION		SMR CODE	NATIONAL STOCK NUMBER	PART NUMBER	FSCM	DESCRIPTION  <i>USABLE ON CODE</i>	U/M	QTY INC IN UNIT
(a) FIG NO.	(b) ITEM NO.							
51	38	PAFZZ	5305-00-545-8374	10032	82423	SCREW,CAP,SOCKET HE.....B52,51F	EA	4
57	39	XDFZZ		53668A	82423	LEAD,ELECTRICAL .....	EA	1
57	40	XDFZZ		56665A	82423	WIRING HARNESS.....	EA	1
57	41	XDFZZ		20514	82423	CLAMP,LOOP.....	EA	1
57	42	XDFZZ	5999-00-399-7866	20513	82423	CLAMP,ELECTRICAL .....	EA	1
57	43	PAFZZ	5305-00-550-2512	10032-01	82423	SCREW,CA.,SOCKET HE .....	EA	2
57	44	XDFZZ		56677A	82423	WIRING HARNESS.....	EA	1
57	45	XDFZZ		56621	82423	WIRING HARNESS.....	EA	1
57	46	PAFZZ	5930-00-655-1514	MS35058-22	96906	SWITCH,TOGGLE .....	EA	2



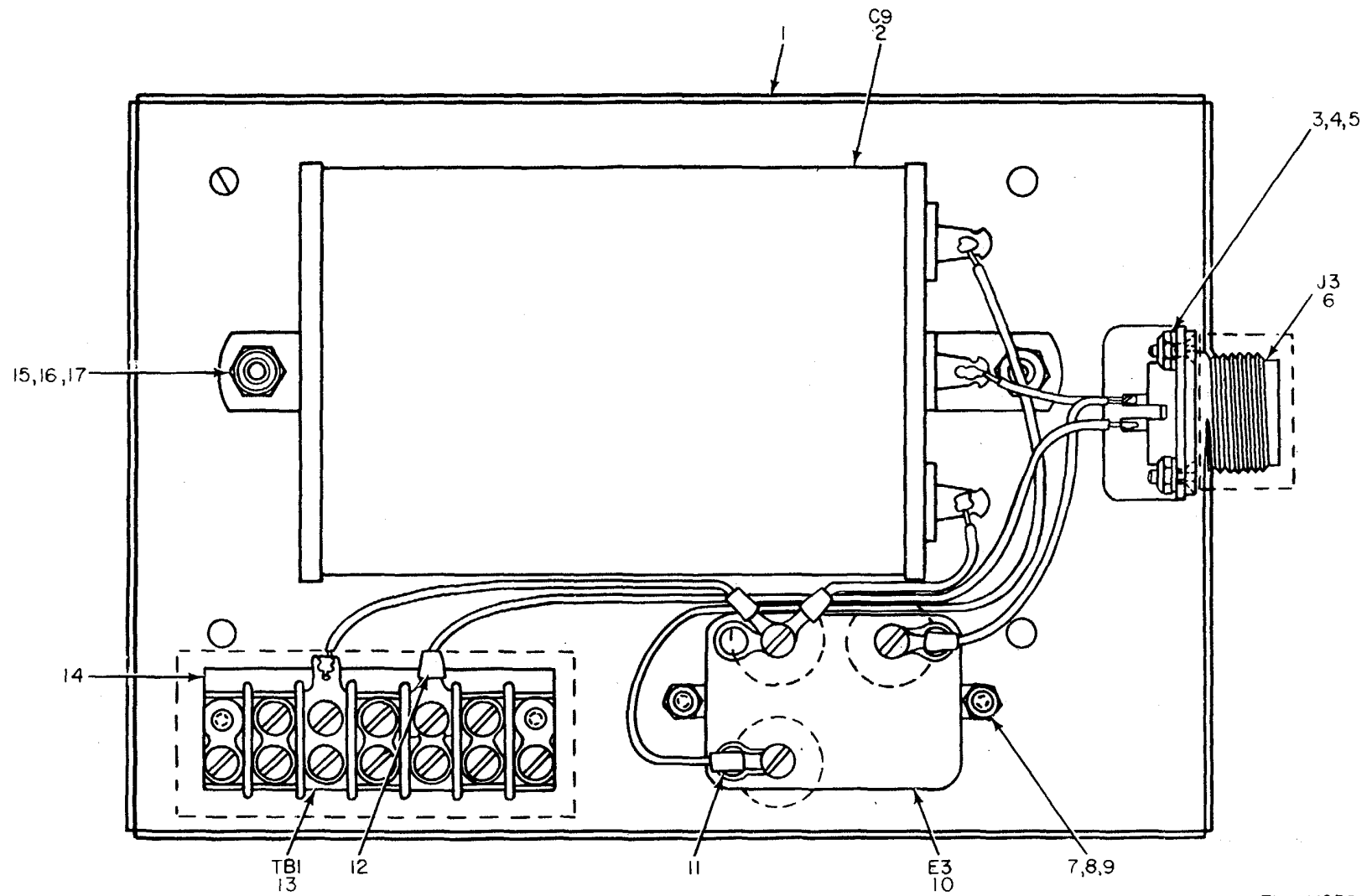

EL4LV058

Figure 58. Base Assembly, Motor Interference Suppression Filter Assembly.

(1)		(2)	(3)	(4)	(5)	(6)	(7)	(8)
ILLUSTRATION		SMR CODE	NATIONAL STOCK NUMBER	PART NUMBER	FSCM	DESCRIPTION  <i>USABLE ON CODE</i>	U/M	QTY INC IN UNIT
(a) FIG NO.	(b) ITEM NO.							
58	1	XDFZZ		53341A	82423	COVER,PANEL .....	EA	1
58	2	PAFZZ	5915-00-521-6775	SH8148666	80063	CAPACITOR-RESIS.....	EA	1
58	3	XDFZZ		10186	82423	SCREW,MACHINE.....	EA	2
58	4	PAFZZ	5310-00-261-7155	10478	82423	WASHER,LOCK .....	EA	2
58	5	PAFZZ	5310 00 596-6895	79NTM60	72962	NUT,SLFLKG,HEX .....	EA	2
58	6	PAFZZ	5935-00-149-3230	AN3102A14S-2S	88044	CONNECTOR,RCPT .....	EA	1
58	7	PAFZZ	5305-00-297-7798	10375	82423	SCREW,MACHINE.....	EA	2
58	B	PAFZZ	5310-00-839-3770	10429	82423	WASHER,LOCK .....	EA	2
58	9	PAFZZ	5310-00-527-4494	10513	82423	NUT,PLAIN,HEXAGON .....	EA	2
58	10	PAFZZ	5945-00-049-7857	20114	82423	RELAY,ARMATURE.....	EA	1
58	11	XDFZZ		20705	82423	TERMINAL,LUG .....	EA	4
58	12	PAFZZ	5949-00-815-5511	YAE18Z2	09922	TERMINAL,LUG .....	EA	2
58	13	PAFZZ	5940-00-549-1030	20370	82423	TERMINAL BOARD.....	EA	1
58	14	XDFZZ		20382	82423	PLATE,DESIGNATI.....	EA	2
58	15	PAFZZ	7420-00-624-6499	10252	82423	SCREW,MACHINE.....	EA	2
58	16	XDFZZ		10477	82423	WASHER,FLAT .....	EA	2
58	17	PAFZZ	5310-00-208-4124	10516	82423	NUT,PLAIN,HEXAG .....	EA	2

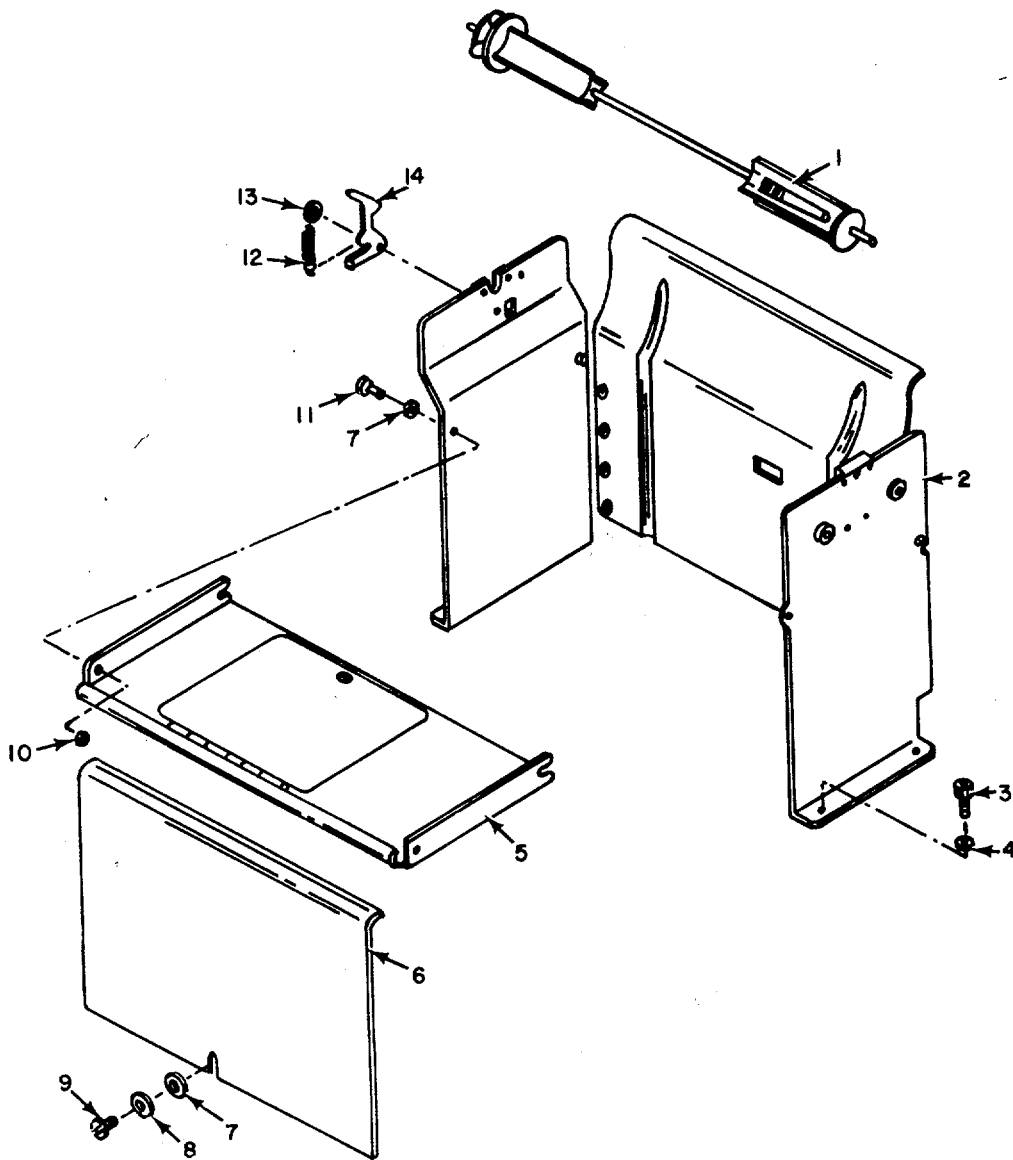

EL4LV059

Figure 59. Base Assembly, Paper Roller Stand.

(1)		(2)	(3)	(4)	(5)	(6)	(7)	(8)
ILLUSTRATION		SMR CODE	NATIONAL STOCK NUMBER	PART NUMBER	FSCM	DESCRIPTION  <i>USABLE ON CODE</i>	U/M	QTY INC IN UNIT
(a) FIG NO.	(b) ITEM NO.							
59	1	PAFZZ	5815-00-356-3371	SC870404	80063	SHAFT ASSEMBLY.....	EA	1
59	2	XDFZZ	5815-00-652-4244	56695A	82423	TROUGH,PAPER.....	EA	1
59	3	PAFZZ	5305-00-665-7103	10008	82423	SCREW,CAP,SCH.....	EA	4
59	4	PAFZZ	5310-00-809-3365	MS35340-42	96906	WASHER,FLAT.....	EA	4
59	5	XDFZZ	5815-00-592-8281	53447A	82423	PLATE,COVER.....	EA	1
59	6	XDFZZ	5815-00-701-6367	55537	82423	SHEET,DEFLECTOR.....	EA	1
59	7	PAFZZ	5310-00-082-1404	MS27183-6	96906	WASHER,FLAT.....	EA	3
59	8	PAFZZ	5310-00-839-3770	10429	82423	WASHER,LOCK.....	EA	1
59	9	XDFZZ		1011	82423	SCREW,CAP,SOCKET HE.....	EA	1
59	10	PAFZZ	5310-00-596-6895	79NTM60	72902	NUT,SLFLKG.....	EA	2
59	11	PAFZZ	5305-00-616-2209	10003	82423	SCREW,CAP,SOCKET HE.....	EA	2
59	12	PAFZZ	5360-00-351-7968	50912	82423	SPRING,HELICAL,EXTE.....	EA	1
59	13	PAFZZ	5365-00-600-2817	10949	82423	RING,RETAINING.....	EA	1
59	14	PAFZZ	5815-00-393-1922	SMB148548	80063	LATCH,LEVER.....	EA	1



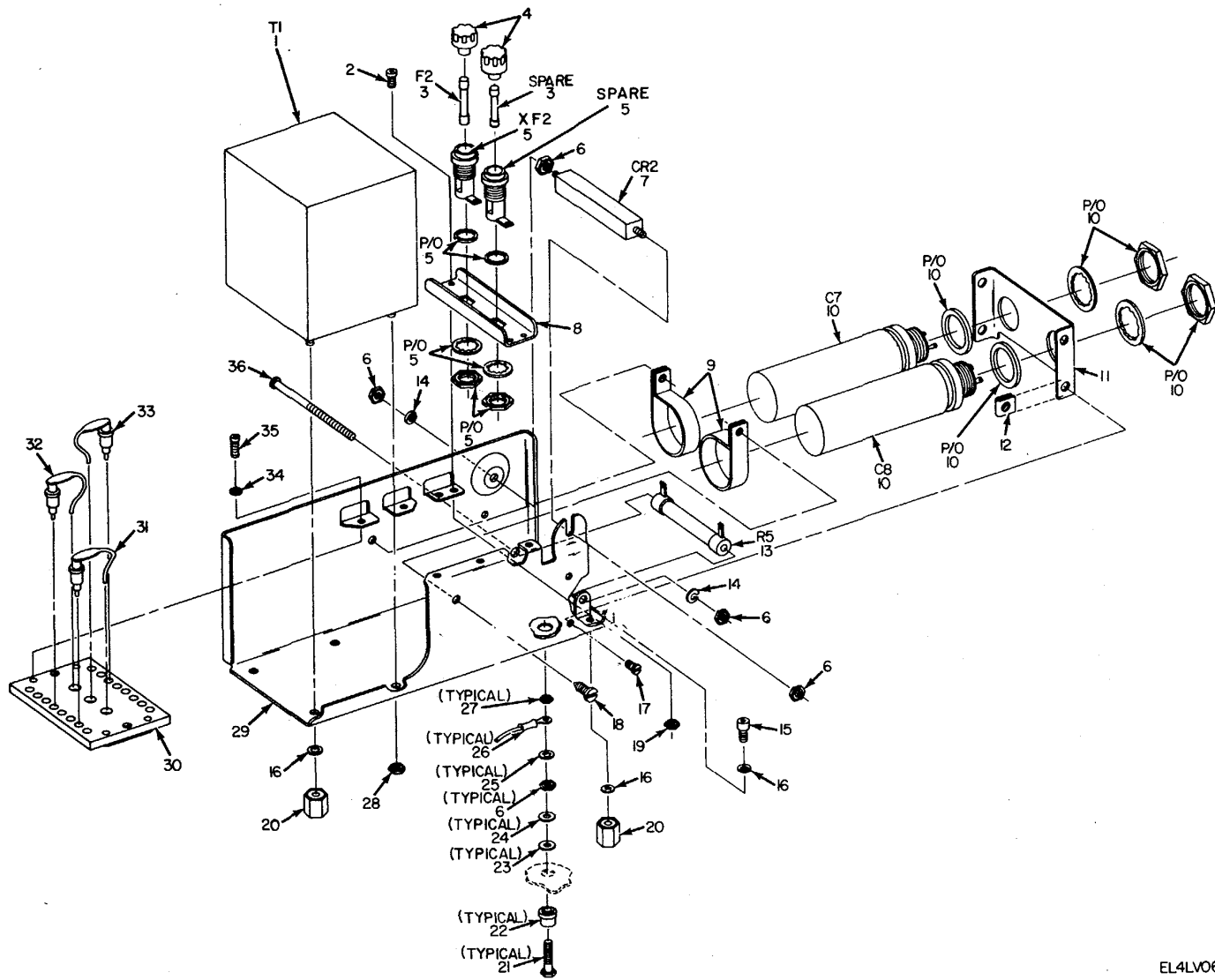

EL4LV060

Figure 60. Power Supply PP-978/FG  
144

(1)		(2)	(3)	(4)	(5)	(6)	(7)	(8)
ILLUSTRATION		SMR CODE	NATIONAL STOCK NUMBER	PART NUMBER	FSCM	DESCRIPTION  USABLE ON CODE	U/M	QTY INC IN UNIT
(a) FIG NO.	(b) ITEM NO.							
						GROUP 02 POWER SUPPLY PP-978/FG		
60	1	PAFZZ	5950-00-545-7700	SMC148765	80063	TRANSFORMER,POWER,S .....	EA	1
60	2	PAFZZ	5305-00-616-2209	10003	82423	SCREW,CAP,SOCKET HE .....	EA	4
60	3	XDOZZ		F02GR250A	81349	FUSE,CARTRIDGE .....	EA	2
60	4	XDOZZ		34004-SA2	75915	CAP,ELECTRICAL .....	EA	2
60	5	PAFZZ	5920-00-087-0206	342004	75915	FUSEHOLDER .....	EA	2
60	6	PAFZZ	5310-00-208-4124	10516	82423	NUT,PLAIN,HEXAG .....	EA	5
60	7	PAFZZ	5961-00-076-1965	23290	82423	SEMICONDUCTOR DEVIC .....	EA	1
60	8	XDFZZ		53393	82423	CHANNEL .....	EA	1
60	9	XDFZZ	5815-00-395-9435	20792	82423	CLAMP .....	EA	2
60	10	PAFZZ	5910-00-543-9468	CE41C301J	81349	CAPACITOR,ELCTL .....	EA	2
60	11	XOFZZ		53389	82423	BRACKET .....	EA	1
60	12	PAFZZ	5310-00-639-8214	C8091-623-1	78553	NUT,SHEET,SPRING .....	EA	4
60	13	PAFZZ	5905-00-842-3533	RW33V512	81349	RESISTOR,FXD,WW .....	EA	1
60	14	PAFZZ	5310-00-809-3365	MS35339-61	96906	WASHER,LOCK .....	EA	2
60	15	PAFZZ	5305-00-983-7428	MS16998-26	96906	SCREW,CAP,SCH .....	EA	2
60	16	PAFZZ	5310-00-543-5933	MS35333-73	96906	WASHER,LOCK .....	EA	6
60	17	XDFZZ		10111	82423	SCREW,MACHINE .....	EA	4
60	18	PAFZZ	5310-00-433-3879	10337	82423	SCREW,TAPPING,THREA .....	EA	2
60	19	PAFZZ	5310 00 596-6895	79NTM60	72962	NUT,SLFLKG,HEXA .....	EA	4
60	20	XDFZZ		52941	82423	NUT,PLAIN,HEXAG .....	EA	4
60	21	XDFZZ	5999-00-502-9430	52772	82423	CONTACT,ELECTRICAL .....	EA	5
60	22	XDFZZ		52771	82423	INSULATOR .....	EA	5
60	23	XDFZZ		52773	82423	INSULATOR .....	EA	5
60	24	PAFZZ	5310-00-429-2274	MD1974	76558	WASHER,FLAT .....	EA	4
60	25	PAFZZ	5310-00-543-2739	MS35333-72	96906	WASHER,LOCK .....	EA	5
60	26	XDFZZ		20807	82423	TERMINAL,LUG .....	EA	5
60	27	PAFZZ	5310-00-546-6858	10507	82423	NUT,PLAIN,HEXAG .....	EA	5
60	28	PAFZZ	5310-00-208-6953	F22NTM-02	72962	NUT,SLFLKG,HEXA .....	EA	2
60	29	XDFZZ		52774	82423	FRAME .....	EA	1
60	30	XDFZZ	5940-00-549-1069	53276A	82423	TERMINAL BOARD .....	EA	1
60	31	PAFZZ	5935-00-301-4448	SHB148798-1	80063	CONNECTOR,PLUG,ELEC .....	EA	1
60	32	PAFZZ	5935-00-096-7076	SMB148798-2	80063	CONNECTOR,PLUG .....	EA	1
60	33	PAFZZ	5995-00-096-7077	SMB148798-3	80063	CONNECTOR,PLUG,LEAD .....	EA	1
60	34	PAFZZ	5310-00-839-3770	MS35340-41	96906	WASHER,LOCK .....	EA	4
60	35	PAFZZ	5310-00-983-6650	MS16998-11	96906	SCREW,CAP,SOCKET HE .....	EA	4
60	36	PAFZZ	5305-00-297-7670	10361	82423	SCREW,MACHINE .....	EA	1

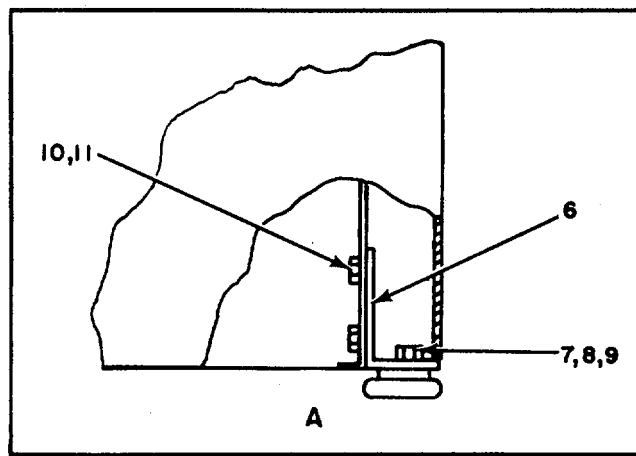
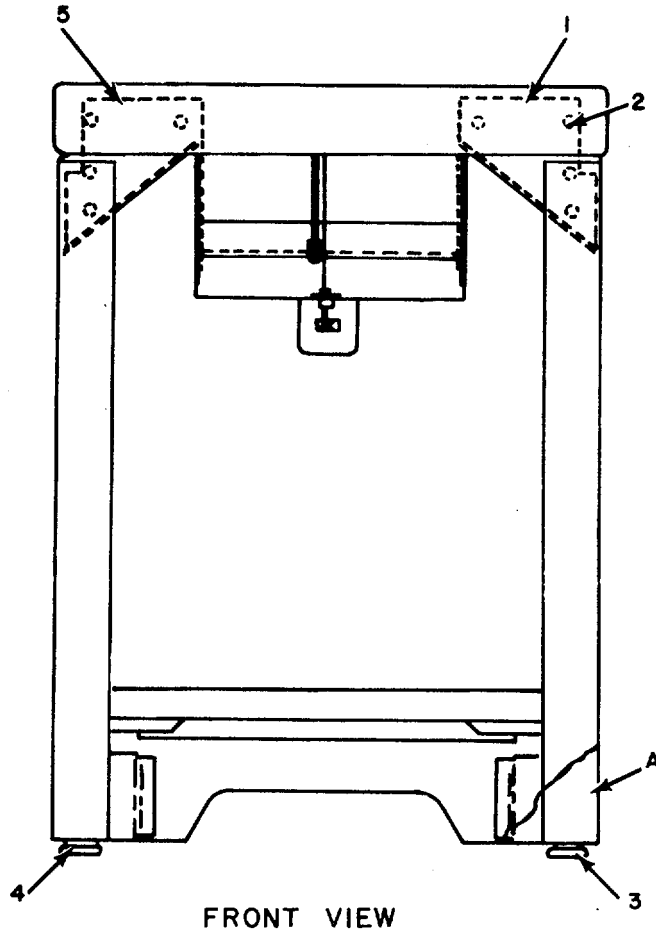

EL4LV061

Figure 61. Table, Teletypewriter FN-59/FG, Table Assembly (Sheet 1 of 2).

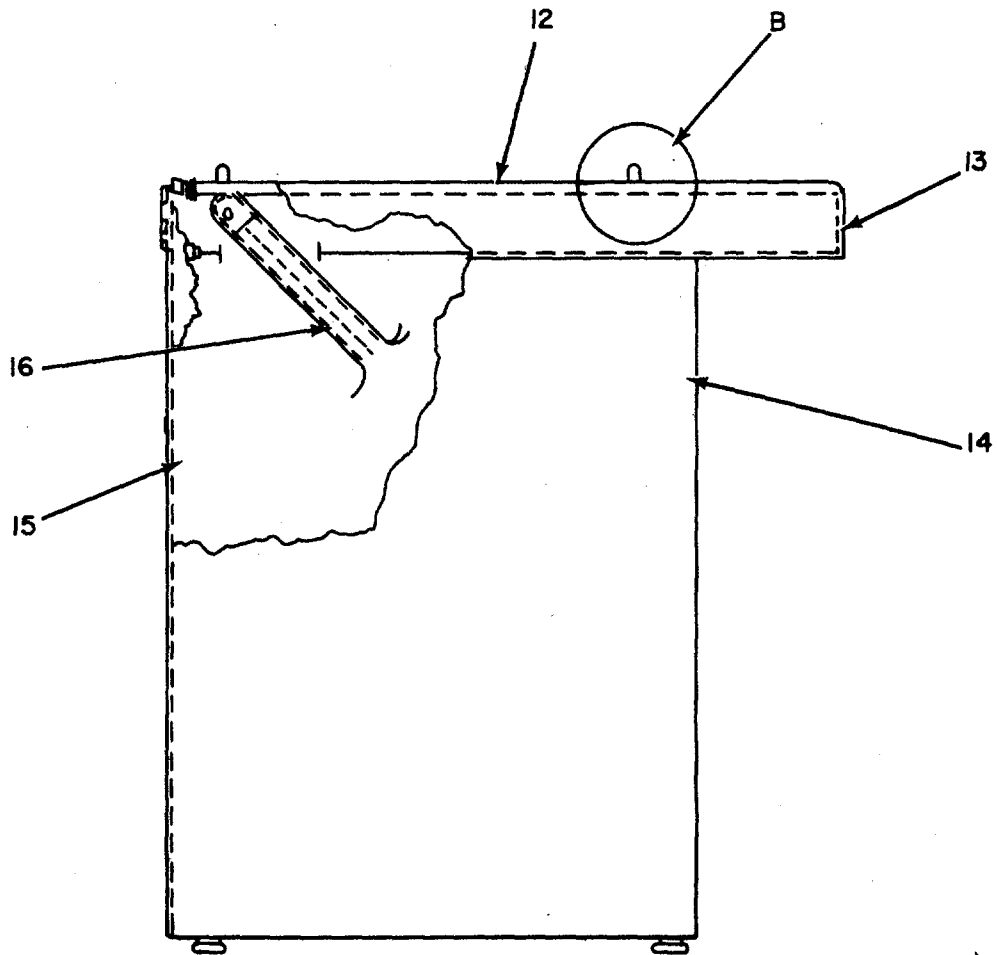

SIDE VIEW

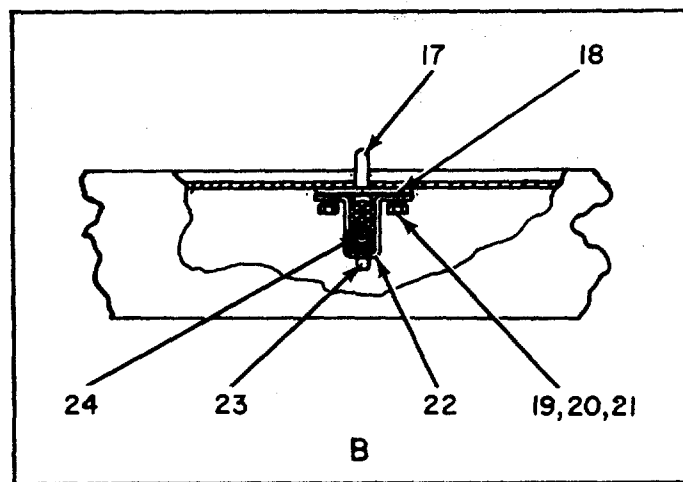

EL4LV062

Figure 61. Table, Teletypewriter FN-59/FG, Table Assembly (Sheet 2 of 2).

(1)		(2)	(3)	(4)	(5)	(6)	(7)	(8)
ILLUSTRATION		SMR CODE	NATIONAL STOCK NUMBER	PART NUMBER	FSCM	DESCRIPTION  USABLE ON CODE	U/M	QTY INC IN UNIT
(a) FIG NO.	(b) ITEM NO.							
						GROUP 03 TABLE, TELETYPEWRITER FN-59/FG		
61	1	XDFZZ		52242	82423	GUSSET .....B52,5KW,5KX	EA	1
61	2	PAFZZ	5310-00-561-0971	C917-10Z1	18553	NUT,SHEET SPRIN .....B52,5KW,5KX	EA	25
61	3	PAFZZ	581-00-566-7074	SMB171444	80063	FOOT,MOUNTING .....B52,5KW,5KX	EA	2
61	4	PAFZZ	581-00-561-0968	10973	82423	FOOR,MOUNTING .....B52,5KW,5KX	EA	2
61	5	XDFZZ		52248	82423	GUSSET .....B52,5KW,5KX	EA	1
61	6	XDFZZ		52227	82423	BRACKET,ANGLE .....B52,5KW,5KX	EA	4
61	7	PAFZZ	5310-00-809-3365	MS35339-61	96906	WASHER,LOCK .....B52,5KW,5KX	EA	4
61	8	PAFZZ	5310-00-429-2274	MD1974	76558	WASHER,FLAT .....B52,5KW,5KX	EA	4
61	9	XDFZZ		10505	82423	NUT,PLAIN,HEXAG .....B52,5KW,5KX	EA	4
61	10	XDFZZ		10314	82423	SCREW,MACHINE .....B52,5KW,5KX	EA	8
61	11	PAFZZ	5310-00-721-7809	MS35340-43	96906	WASHER,LOCK .....B52,5KW,5KX	EA	8
61	12	XDFZZ		52180	82423	PAD,TABLE .....B52,5KW,5KX	EA	1
61	13	XDFZZ		52220A	82423	TOP,TABLE .....B52,5KW,5KX	EA	1
61	14	XDFZZ		52293A	82423	TABLE,FRAME .....B52,5KW,5KX	EA	1
61	15	XDFZZ		55536	82423	BRACKET,ANGLE .....B52,5KW,5KX	EA	1
61	16	XDFZZ		55560A	82423	CHUTE,PAPER .....B52,5KW,5KX	EA	1
61	17	XDFZZ		52226	82423	PIN,STR,HDLS .....B52,5KW,5KX	EA	2
61	18	XDFZZ		52223	82423	PLATE,GUIDE .....B52,5KW,5KX	EA	1
61	19	XDFZZ		10310	82423	SCREW,MACHINE .....B52,5KW,5KX	EA	4
61	20	PAFZZ	5310-00-839-33770	MS35339-41	96906	WASHER,LOC .....B52,5KW,5KX	EA	4
61	21	PAFZZ	5310-00-297-8940	10512	82423	NUT,PLAIN,HEXAGON .....B52,5KW,5KX	EA	4
61	22	XDFZZ		52224	82423	BRACKET .....B52,5KW,5KX	EA	2
61	23	PAFZZ	5365-00-282-0813	123288	19139	RING,RETAINING .....B52,5KW,5KX	EA	2
61	24	PAFZZ	5360-00-201-1624	SM8148310-2	80063	SPRING,HELICAL,COMP .....B52,5KW,5KX	EA	2

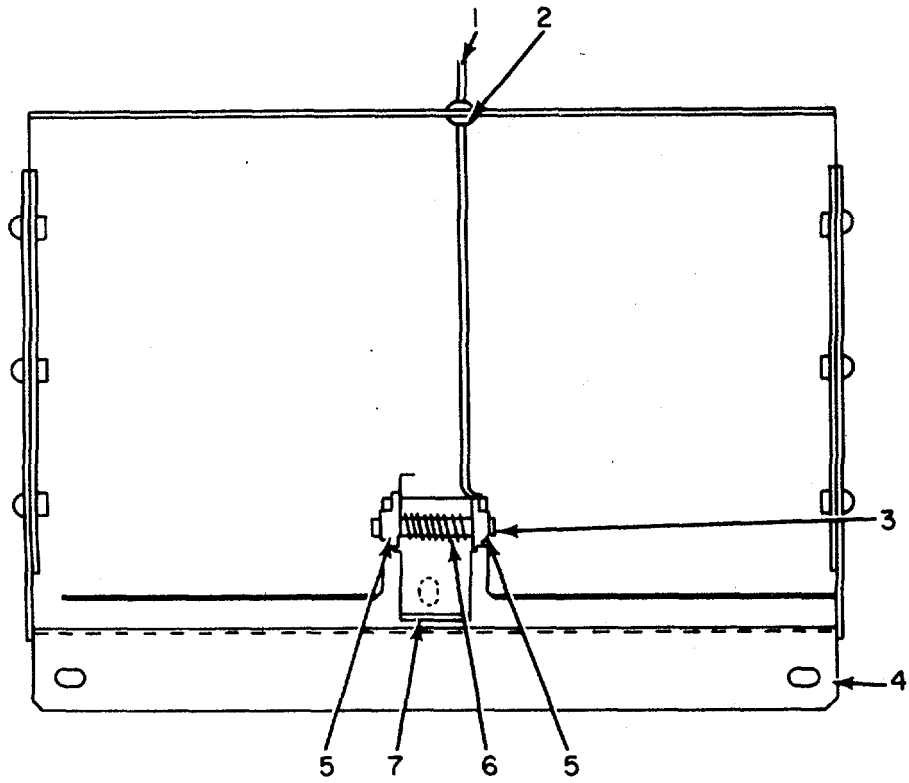

EL4LV063

Figure 62. Table, Teletypewriter FN-59/FG, Paper Chute Assembly.

(1)		(2)	(3)	(4)	(5)	(6)	(7)	(8)
ILLUSTRATION		SMR CODE	NATIONAL STOCK NUMBER	PART NUMBER	FSCM	DESCRIPTION  <i>USABLE ON CODE</i>	U/M	QTY INC IN UNIT
(a) FIG NO.	(b) ITEM NO.							
62	1	XDFZZ	5815-00-132-3310	55548	82423	LINK,WIRE,CONNECTION.....B52,5KW,5KX	EA	1
62	2	XDFZZ	5325-00-174-5317	20725	82423	GROMMET,RUBBER.....B52,5KW,5KX	EA	1
62	3	XDFZZ	5315-00-660-0903	55543	82423	PIN,GROOVED,HEADLES.....B52,5KW,5KX	EA	1
62	4	XDFZZ		55563A	82423	CHUTE,PAPER.....B52,5KW,5KX	EA	1
62	5	PAFZZ	5365-00-205-4731	5133-9MD	79136	RING,RETAINING.....BS2,5KW,5KX	EA	2
62	6	PAFZZ	5360-00-663-3349	SMB8187108	80063	SPRING,HELICAL,TORS.....B52,5KW,5KX	EA	1
62	7	XDFZZ	5815-00-256-1545	55549	82423	LEVER.....B52,5KW,5KX	EA	1

## NATIONAL STOCK NUMBER AND PART NUMBER INDEX

STOCK NUMBER	FIGURE NO.	ITEM NO.	STOCK NUMBER	FIGURE NO.	ITEM NO.
5815-00-013-5514	45	12	5940-00-204-7911	11	7
5815-00-020-8834	20	8	5940-00-204-8990	57	28
5815-00-033-6217	1	1	5310-00-205-8352	40	1
5815-00-033-6217	1	1	5310-00-205-8932	13	3
5815-00-033-6217	1	1	5305-00-206-1529	22	61
5815-00-033-9457	39	11	5305-00-206-2470	56	31
5815-00-040-1487	14	31	5305-00-206-2471	9	15
5815-00-040-1511	25	13	5305-00-206-2478	32	9
5815-00-040-1513	25	12	5305-00-206-3903	22	38
5815-00-040-1521	2S	15	5305-00-206-5101	22	20
5945-00-049-7857	58	10	5310-00-208-4124	22	29
5310-00-049-7872	3	54	5305-00-208-6168	ST	3
5310-00-049-7872	50	8	5310-00-209-0098	27	28
5305-00-052-8249	8	17	5310-00-209-0098	28	9
5305-00-054-5640	12	5	5310-00-209-3860	3	45
5305-00-054-5647	51	20	5310-00-209-3860	30	8
5305-00-054-5649	51	14	5310-00-209-3860	31	5
5305-00-054-5652	51	22	5310-00-209-3990	22	34
5305-00-054-6655	51	3	5310-00-209-3990	30	23
5360-00-059-8681	37	16	5310-00-209-3990	39	16
5365-00-059-8684	40	2	5310-00-209-3990	SO	5
5815-00-059-8686	47	14	5310-00-209-6051	37	13
5365-00-059-8687	40	23	5315-00-209-7594	35	34
5365-00-060-1219	40	26	5815-00-219-7023	31	13
5310-00-060-1568	37	15	5310-00-221-4915	18	6
5961-00-076-1965	60	7	5815-00-224-6459	17	7
5815-00-082-4195	1	1	5815-00-224-6460	17	45
5365-00-084-4355	12	6	5815-00-224-6461	35	6
5815-00-092-1442	25	37	5815-00-224-6462	35	5
5815-00-096-7462	22	5	5815-00-224-6463	7	12
5815-00-097-0061	1	1	5815-00-226-6072	45	23
5910-00-101-2381	53	10	5815-00-228-6695	17	54
5905-00-104-8336	53	4	5815-00-228-6696	17	51
5905-00-106-9344	53	6	5815-00-228-6697	17	56
5905-00-106-9344	54	1	5815-00-228-6699	17	59
5905-00-106-9351	53	7	5815-00-228-6700	17	52
5905-00-108-6308	50	23	5815-00-228-6701	17	36
5905-00-110-0993	52	8	5815-00-228-6702	17	49
5905-00-111-4732	53	8	5815-00-228-6703	17	46
5905-00-111-4734	52	6	5815-00-228-6704	17	42
5905-00-114-5407	52	1	5815-00-228-6705	17	43
5905-00-114-5416	52	12	5815-00-228-6706	17	57
5815-00-132-3310	62	1	5815-00-228-6707	17	41
5905-00-141-1116	52	14	5815-00-228-6709	17	35
5905-00-141-1116	54	8	5815-00-228-6710	17	50
5905-00-141-1168	53	5	5815-00-228-6711	17	53
5920-00-142-7439	52	2	5815-00-228-6712	17	48
3110-00-155-9628	8	7	5815-00-228-6713	17	37
3110-00-155-9628	38	6	5815-00-228-6714	17	38
3110-00-155-9628	39	13	5815-00-228-6715	32	3
5355-00-160-6096	50	33	5815-00-228-6751	17	40
5325-00-174-5317	62	2	5815-00-228-6752	17	44
5310-00-178-8631	18	3	5815-00-228-6753	17	39
5315-00-187-3256	24	19	5815-00-228-6754	17	55
5315-00-187-3287	24	17	5920-00-229-1312	56	38
5315-00-197-3452	49	13	5940-00-231-4430	57	16
5360-00-200-6613	25	38	5360-00-233-0954	23	10
5365-00-200-7377	13	43	5815-00-239-4765	11	12
5365-00-200-7377	34	5	5815-00-239-4769	51	11
5365-00-200-7377	35	26	5815-00-239-4770	51	19
5365-00-200-7377	36	7	5815-00-239-4771	51	13
5365-00-200-7377	37	38	3040-00-240-0190	20	2
5365-00-200-7377	40	15	5310-00-240-0354	50	14
5365-00-200-7377	41	1	5315-00-243-1198	45	26
5365-00-200-7377	42	7	5815-00-243-5927	13	L
5365-00-200-7377	43	8	5315-00-243-8876	18	12
5365-00-200-7377	44	19	5905-00-244-8258	54	3
5365-00-200-7377	46	8	5815-00-246-8409	17	61
5360-00-201-1624	26	12	5815-00-254-4768	23	6
5360-00-201-1624	61	24	3040-00-254-4911	20	20
5935-00-201-8476	50	24	3040-00-254-4911	35	22
5935-00-201-8476	51	18	5815-00-256-1545	62	7
3020-00-203-1327	22	49	5905-00-258-0034	S	9
3020-00-203-1447	38	12	5935-00-259-4636	56	37
3020-00-203-1450	48	3	5310-00-261-6197	4	5
3020-00-203-1520	18	2	5310-00-261-6197	5	8
3020-00-203-1532	87	12	5310-00-261-6197	24	2
3020-00-203-1533	49	11	5310-00-261-6197	56	26
3020-00-203-1678	5	7	5310-00-261-7155	58	4
3020-00-203-1730	4	16	5365-00-263-3849	13	36



## NATIONAL STOCK NUMBER AND PART NUMBER INDEX

STOCK NUMBER	FIGURE NO.	ITEM NO.	STOCK NUMBER	FIGURE NO.	ITEM NO.
5365-00-263-5915	25	9	3020-00-351-7944	22	43
5365-00-263-5915	41	23	5815-00-351-7948	31	17
5815-00-264-5429	3	9	5330-00-351-7951	22	39
5305-00-273-5286	55	11	5305-00-351-7955	14	11
5310-00-274-8702	6	26	3020-00-351-7958	27	9
5310-00-274-8702	45	13	5315-00-351-7959	32	8
5325-00-276-4265	5	22	5360-00-351-7968	59	12
5325-00-276-4265	57	36	5360-00-351-7974	33	5
5995-00-279-1793	22	51	5815-00-356-3228	48	4
5995-00-279-1793	56	27	5815-00-356-3231	44	8
5905-00-283-7507	50	11	5815-00-356-3233	26	16
5935-00-284-3948	57	13	5815-00-356-3235	30	31
5305-00-286-2083	11	1	5815-00-356-3238	31	26
3120-00-287-9068	22	19	5815-00-356-3263	13	45
3110-00-293-8267	18	1	5815-00-356-3265	45	21
3110-00-293-8644	45	10	5815-00-356-3273	13	38
3040-00-294-7390	14	3	5815-00-356-3275	14	23
3040-00-294-7390	26	15	5815-00-356-3284	47	14
3040-00-294-7390	27	23	5815-00-356-3286	14	12
5305-00-297-3998	25	28	5815-00-356-3322	20	16
5305-00-297-7670	60	36	5815-00-356-3324	20	6
5305-00-297-7694	28	12	5815-00-356-3325	20	5
5305-00-297-7700	22	28	5815-00-356-3326	20	13
5305-00-297-7700	37	47	5815-00-356-3327	38	10
5305-00-297-7721	13	10	5815-00-356-3333	40	20
5305-00-297-7121	37	44	5815-00-356-3334	8	1
5305-00-297-7798	3	69	5815-00-356-3334	9	1
5305-00-297-7798	58	7	5815-00-356-3334	24	12
5305-00-297-7962	17	63	5815-00-356-3347	27	14
5305-00-297-7962	36	18	5815-00-356-3354	32	2
5305-00-297-7962	41	13	5815-00-356-3355	31	7
5305-00-297-7962	44	4	5815-00-356-3358	17	60
5305-00-297-7962	56	40	5815-00-356-3359	17	30
5310-00-297-8940	9	22	5365-00-356-3360	18	7
5310-00-297-8940	61	21	5365-00-356-3360	23	29
5305-00-298-8569	16	16	5815-00-356-3361	18	11
5935-00-301-4448	60	31	3040-00-356-3362	18	8
5815-00-301-4611	25	25	5815-00-356-3364	16	6
3040-00-309-3884	31	9	5815-00-356-3370	16	20
5815-00-322-4360	3	23	5815-00-356-3370	22	23
5815-00-322-5574	30	16	5815-00-356-3371	59	1
3040-00-322-5581	Z7	19	5815-00-356-3386	10	8
3040-00-322-5581	39	7	5815-00-356-3394	35	8
3040-00-322-5581	49	17	5815-00-356-3395	35	9
5815-00-322-5584	13	24	5815-00-356-3397	23	1
5815-00-322-5587	3	31	5815-00-356-3398	23	5
3040-00-322-5589	30	19	5815-00-356-3438	35	31
5815-00-322-5590	30	7	5815-00-356-3442	35	29
5999-00-322-5591	3	50	5815-00-356-3446	32	7
5815-00-322-5598	34	1	5815-00-356-3446	35	13
5815-00-322-5603	17	29	5815-00-356-3449	22	48
5815-00-322-5608	6	7	5815-00-356-3451	40	18
5945-00-323-7321	28	11	5815-00-356-3454	33	11
5815-00-323-7323	38	4	5815-00-356-3460	38	1
5360-00-324-9262	42	11	5815-00-356-3462	32	12
5815-00-324-9265	56	33	5815-00-356-3489	35	2
5815-00-327-5144	14	20	5360-00-356-3492	10	4
5815-00-330-9941	6	21	5360-00-356-3492	19	9
5815-00-330-9941	30	35	5815-00-356-3493	9	10
5815-00-330-9942	30	30	5360-00-356-3494	11	11
5305-00-333-5046	14	28	5815-00-356-3495	8	14
5305-00-333-5046	37	17	5815-00-356-3495	9	12
5305-00-333-5046	45	20	5310-00-356-3497	6	22
5815-00-338-3384	14	29	5815-00-356-3499	6	24
5815-00-338-4466	22	14	5815-00-356-3500	6	13
5815-00-340-3702	7	11	5815-00-356-3503	6	6
5815-00-340-3703	7	9	5315-00-356-3504	6	18
5815-00-340-3723	49	12	5340-00-356-3505	9	11
5815-00-340-3724	14	13	5315-00-356-3506	10	2
5815-00-340-3725	13	35	5815-00-356-3507	6	27
5815-00-340-3734	26	25	5815-00-356-3508	10	10
5815-00-340-3735	26	13	5815-00-356-3510	6	17
5815-00-342-6046	25	36	5360-00-356-3511	6	23
5940-00-346-1716	50	2	5360-00-356-3512	8	16
5310-00-351-7892	48	2	5360-00-356-3512	9	14
5815-00-351-7919	20	3	5340-00-356-3514	11	9
5815-00-351-7920	20	3	5815-00-356-3518	11	13
3020-00-351-7928	23	16	5815-00-356-3519	6	1
5315-00-351-7931	17	65	5815-00-356-3519	30	34
5306-00-351-7941	16	21	5365-00-356-3520	8	8

## NATIONAL STOCK NUMBER AND PART NUMBER INDEX

STOCK NUMBER	FIGURE NO.	ITEM NO.	STOCK NUMBER	FIGURE NO.	ITEM NO.
5365-00-356-3520	9	7	5305-00-514-7484	24	1
5815-00-356-3522	23	28	5310-00-514-7634	50	32
5815-00-356-3525	48	5	5305-00-514-7729	23	38
5305-00-356-4126	13	41	6105-00-521-0428	4	9
5930-00-356-8010	12	13	5935-00-521-0537	56	30
5815-00-378-5592	45	25	5330-00-521-0612	4	3
5815-00-384-0887	11	16	5330-00-521-0612	5	6
5315-00-392-7757	3	30	5815-00-521-1393	3	41
5815-00-392-7759	44	9	5815-00-521-7181	3	66
5360-00-392-7792	3	27	5995-00-521-7842	28	10
5815-00-392-7826	50	35	5310-00-521-8475	6	4
5815-00-392-7830	22	4	5310-00-521-8475	30	36
5815-00-392-7838	37	46	5310-00-521-8480	18	4
5815-00-392-7840	15	1	5305-00-521-8481	16	12
5815-00-392-7846	14	32	5310-00-521-8552	24	4
5815-00-392-7880	10	14	5310-00-521-8558	3	10
5815-00-392-7881	7	6	5310-00-521-8558	34	10
5815-00-392-7887	36	8	5310-00-521-8558	41	4
5815-00-392-7887	37	39	5310-00-521-8558	43	13
5815-00-392-7889	14	36	5305-00-521-8636	6	10
5815-00-392-7893	29	11	5305-00-521-8636	20	11
5815-00-392-7895	35	24	5305-00-521-8636	30	24
5815-00-392-7901	33	8	5305-00-521-8637	3	5
5815-00-392-7917	29	14	5305-00-521-8637	7	21
5365-00-392-9518	29	16	5305-00-521-8637	19	5
5365-00-392-9518	35	27	5305-00-521-8637	20	25
5815-00-392-9523	45	9	5305-00-521-8637	25	14
5815-00-392-9526	48	1	5305-00-521-8637	36	16
5365-00-392-9528	45	7	5305-00-521-8637	47	21
5365-00-392-9528	49	8	5305-00-521-8638	7	62
5815-00-392-9531	36	17	5305-00-521-8638	35	7
5815-00-392-9532	36	5	5305-00-521-8644	22	2
3040-00-392-9533	22	16	5305-00-521-8644	25	6
5815-00-392-9537	14	22	5305-00-521-8644	29	6
5815-00-392-9541	41	3	5305-00-521-8644	32	6
5815-00-392-9541	42	6	5305-00-521-8644	35	4
5815-00-392-9541	44	18	5305-00-521-8650	13	26
5815-00-393-1904	16	23	5310-00-521-8723	23	14
5815-00-393-1905	14	9	5310-00-521-8723	50	12
5815-00-393-1910	35	28	5310-00-521-8729	13	13
5815-00-393-1916	43	4	5310-00-521-8729	20	23
5815-00-393-1922	59	14	5310-00-521-8729	28	9
5815-00-393-1933	28	22	5310-00-521-8729	56	14
5815-00-395-9435	60	9	5310-00-521-8730	27	10
5815-00-395-9436	33	2	5310-00-521-8731	44	13
5815-00-395-9455	28	31	5310-00-521-8734	23	31
5815-00-395-9513	23	34	5310-00-521-8734	55	6
5310-00-395-9639	26	1	5310-00-521-8741	48	10
5310-00-395-9639	37	29	5310-00-523-2002	30	33
5310-00-395-9639	50	13	5310-00-523-2003	30	17
5310-00-395-9639	56	13	5310-00-523-2003	31	22
5315-00-396-3400	30	40	5310-00-523-2005	31	32
5999-00-399-7866	28	7	5310-00-523-2141	44	14
5999-00-399-7866	57	42	5310-00-523-2143	10	15
5305-00-433-3879	60	18	5310-00-523-2143	20	18
5305-00-442-6969	9	24	5310-00-523-2143	29	12
5305-00-442-6969	14	16	5310-00-523-2143	31	20
5305-00-442-6970	5	1	5310-00-523-2143	47	8
5305-00-442-6970	22	7	5310-00-523-2143	49	8
5305-00-442-6970	28	30	5310-00-523-2173	15	5
5305-00-443-5923	17	33	3120-00-523-2236	40	9
5305-00-443-5933	20	21	5815-00-523-8656	39	2
5305-00-443-5933	22	15	5815-00-523-8656	49	22
5305-00-443-5933	25	3	5360-00-523-8660	13	32
5310-00-443-5964	3	33	5360-00-523-8664	45	4
5305-00-455-2635	4	22	3020-00-523-8665	23	27
5815-00-472-7282	37	2	5360-00-524-0139	7	3
5815-00-472-7284	13	11	5310-00-524-0219	16	18
5315-00-475-2524	13	39	5310-00-524-0219	22	21
5815-00-500-4384	1	3	5310-00-524-0236	45	8
5915-00-501-0546	8	32	5310-00-524-5612	30	21
5935-00-501-5488	50	29	5310-00-524-5612	32	15
5940-00-501-8356	50	1	5310-00-524-5656	40	6
5999-00-502-1149	28	18	5365-00-527-0230	4	21
5999-00-502-9430	60	21	5365-00-527-0230	5	5
5815-00-503-1293	22	41	5365-00-527-0231	4	21
5815-00-503-2621	1	2	5365-00-527-0231	5	5
5930-00-507-8228	50	20	5360-00-527-1192	56	15
5305-00-514-7484	4	6	5310-00-527-4494	6	25
5305-00-514-7484	5	9	5310-00-527-4494	14	15

## NATIONAL STOCK NUMBER AND PART NUMBER INDEX

STOCK NUMBER	FIGURE NO.	ITEM NO.	STOCK NUMBER	FIGURE NO.	ITEM NO.
5310-00-527-4494	25	17	5310-00-582-9176	50	26
5310-00-527-4494	30	28	5310-00-582-9176	56	36
5310-00-527-4494	58	9	5365-00-586-0404	31	21
3120-00-528-5517	30	6	5915-00-586-7763	9	25
5310-00-531-9514	19	8	5340-00-591-0867	40	10
5310-00-531-9514	37	10	5815-00-591-0869	13	17
5305-00-533-5352	43	11	5815-00-591-0870	25	t8
5340-00-534-3014	31	29	5815-00-591-0871	7	13
5340-00-534-3017	35	18	5815-00-591-0812	26	9
5315-00-537-7638	22	60	5815-00-591-0874	7	15
5315-00-537-7638	47	22	5315-00-591-2549	22	17
5815-00-537-7672	13	46	5307-00-592-7734	28	8
5815-00-537-7673	7	10	5815-00-592-8281	59	5
5815-00-537-7675	7	7	5815-00-594-3746	47	11
5815-00-537-7696	19	3	5815-00-594-4042	37	23
5310-00-537-8315	56	23	5815-00-594-4043	37	21
5310-00-537-8380	50	30	5815-00-594-4045	37	27
5365-00-537-8632	23	32	5815-00-594-4065	48	5
3040-00-540-2552	42	2	5815-00-594-4068	37	20
3110-00-542-0120	4	12	5815-00-594-4069	37	32
6105-00-542-6563	5	19	5815-00-594-4070	37	30
5310-00-543-2739	3	52	5815-00-594-4071	16	9
5310-00-543-2739	60	25	5815-00-594-4116	40	12
5310-00-543-2740	2	6	5815-00-594-4143	10	3
5310-00-543-2740	50	27	5815-00-594-4144	8	20
5315-00-543-3791	13	31	5310-00-595-5385	14	a
5310-00-543-5933	4	23	5310-00-595-5385	16	3
5310-00-543-5933	5	2	5310-00-595-5385	26	3
5310-00-543-5933	7	59	5310-00-595-5385	37	14
5310-00-543-5933	9	23	5310-00-595-5385	56	11
5310-00-543-5933	22	8	5310-00-595-5717	45	3
5310-00-543-5933	27	6	5310-00-595-5969	6	11
5310-00-543-5933	56	28	5310-00-595-5969	22	31
5310-00-543-5933	60	16	5310-00-595-5969	25	8
5950-00-545-7700	60	1	5310-00-595-5969	26	24
5305-00-545-8344	22	9	5310-00-595-5969	27	31
5305-00-545-8374	28	25	5310-00-595-5969	30	26
5305-00-545-8374	37	24	5310-00-595-5969	32	10
5305-00-545-8374	57	38	5310-00-595-5969	37	19
5360-00-546-6799	34	2	5310-00-595-5969	47	3
5310-00-546-6858	10	6	5310-00-595-5969	49	5
5310-00-546-6858	28	13	5365-00-595-6161	30	5
5310-00-546-6858	37	12	5310-00-595-6211	51	16
5310-00-546-6858	50	19	5310-00-595-6761	12	3
5310-00-546-6858	60	27	5310-00-595-7237	28	23
5305-00-546-6876	25	24	5360-00-597-2285	13	27
5815-00-547-7868	7	17	5360-00-597-2292	43	5
5815-00-547-7874	25	1	5360-00-597-2295	13	23
5315-00-547-9203	4	13	5360-00-597-8275	38	2
5315-00-547-9203	5	18	5365-00-597-8471	37	31
5940-00-549-1069	60	30	5360-00-598-4945	7	61
5310-00-550-1154	3	46	5360-00-598-4945	25	4
5310-00-550-1154	30	9	5360-00-598-4961	46	9
5310-00-550-1154	31	4	5360-00-598-4962	46	6
5305-00-550-2512	57	43	5360-00-598-4963	14	25
5815-00-553-6832	2	10	5360-00-598-4972	17	64
3110-00-554-2928	31	3	5360-00-598-4978	31	25
5920-00-556-0144	56	4	5360-00-598-4982	35	21
5940-00-557-1629	3	17	5360-00-598-4983	36	9
5940-00-557-1629	3	56	5360-00-598-4983	37	37
5310-00-558-3153	34	11	5360-00-598-4983	41	2
5815-00-561-0968	61	4	5360-00-598-4984	33	14
5815-00-566-7074	61	3	5360-00-598-4984	36	20
5305-00-567-2033	3	8	5360-00-598-4986	13	5
5305-00-567-2883	25	33	5360-00-598-4986	36	15
5305-00-567-2900	23	24	5360-00-598-4988	7	57
5305-00-567-2900	24	14	5360-00-598-4992	40	4
5305-00-567-2900	47	5	5360-00-598-4993	36	3
5305-00-567-2900	49	1	5360-00-598-4994	20	10
3040-00-569-0330	48	8	5360-00-598-4995	31	34
5815-00-570-3492	42	9	5360-00-598-4997	20	15
5310-00-570-3532	55	5	5962-00-599-5695	52	13
5305-00-570-6002	29	4	5962-00-599-5695	53	2
5310-00-576-5486	31	14	5815-00-600-2679	27	4
6105-00-578-7242	5	17	5815-00-600-2679	49	9
5305-00-579-1518	19	6	5815-00-600-2698	29	17
5305-00-579-1518	56	25	5815-00-600-2713	2	3
5310-00-579-3492	5	15	5815-00-600-2760	7	58
5355-00-579-7023	5	20	5815-00-600-2760	22	59
5310-00-582-9176	37	11	5815-00-600-2760	27	5

## NATIONAL STOCK NUMBER AND PART NUMBER INDEX

STOCK NUMBER	FIGURE NO.	ITEM NO.	STOCK NUMBER	FIGURE NO.	ITEM NO.
5365-00-600-2817	8	15	5815-00-610-7800	3	36
5365-00-600-2817	9	13	5815-00-610-7808	6	6
5365-00-600-2817	10	9	5305-00-616-2209	6	20
5365-00-600-2817	14	30	5305-00-616-2209	8	4
5365-00-600-2817	26	17	5305-00-616-2209	9	3
5365-00-600-2817	31	27	5305-00-616-2209	20	4
5365-00-600-2817	34	6	5305-00-616-2209	22	33
5365-00-600-2817	35	12	5305-00-616-2209	23	37
5365-00-600-2817	36	2	5305-00-616-2209	24	5
5365-00-600-2817	40	19	5305-00-616-2209	26	22
5365-00-600-2817	41	6	5305-00-616-2209	27	1
5365-00-600-2817	42	3	5305-00-616-2209	27	26
5365-00-600-2817	44	7	5305-00-616-2209	31	30
5365-00-600-2817	59	13	5305-00-616-2209	36	10
5305-00-600-2843	3	24	5305-00-616-2209	37	41
5815-00-600-2883	45	17	5305-00-616-2209	39	15
5815-00-600-2885	43	12	5305-00-616-2209	45	29
5815-00-600-2886	34	9	5305-00-616-2209	46	10
5815-00-600-2890	30	2	5305-00-616-2209	47	1
5815-00-600-2902	25	20	5305-00-616-2209	49	3
5815-00-600-2906	41	5	5305-00-616-2209	59	11
5815-00-600-2907	38	7	5305-00-616-2209	60	2
5815-00-600-2913	27	30	5310-00-616-3555	3	19
5815-00-600-2913	47	4	5310-00-616-3555	8	28
5815-00-600-2913	49	6	5310-00-616-3555	9	20
5815-00-600-2914	49	14	5310-00-616-3555	11	2
5815-00-600-2915	35	37	5970-00-617-5316	3	59
5815-00-600-2916	35	36	5310-00-619-5596	25	41
5815-00-600-2917	43	9	5815-00-622-2015	31	12
5815-00-600-2918	34	4	7420-00-624-6499	58	15
5815-00-600-2924	44	1	5310-00-637-3945	8	10
5815-00-600-2931	44	6	5310-00-637-3945	13	9
5815-00-600-2964	7	1	5310-00-637-3945	28	28
5815-00-600-2965	6	19	5305-00-637-7943	45	22
5815-00-600-2968	49	10	5310-00-637-9606	28	29
5815-00-600-3004	24	15	5307-00-638-0081	57	4
5815-00-600-3005	23	22	5310-00-638-5177	55	8
5815-00-600-3005	27	20	5310-00-638-5179	24	9
5815-00-600-3005	39	10	5310-00-638-9776	Z8	24
5815-00-600-3005	49	24	5310-00-638-9776	50	31
5815-00-600-3009	41	12	5307-00-639-3317	29	8
5815-00-600-3014	22	25	5310-00-641-3375	50	6
5815-00-600-3015	22	40	5910-00-649-3118	57	37
5815-00-600-3021	31	1	5325-00-652-2235	56	19
5815-00-600-3026	13	37	5815-00-652-4184	3	21
5365-00-600-3027	13	18	5815-00-652-4185	13	33
5365-00-600-3176	13	40	5815-00-652-4187	15	2
5815-00-602-2762	17	7	5365-00-652-4189	14	14
5815-00-602-2763	17	21	5815-00-652-4190	34	3
5815-00-602-2764	17	27	5815-00-652-4213	7	14
5815-00-602-2765	17	26	5815-00-652-4215	7	19
5815-00-602-2765	17	26	5815-00-652-4217	7	2
5815-00-602-2766	17	3	5815-00-652-4244	59	2
5815-00-602-2767	17	13	5815-00-652-4438	18	10
5815-00-602-2769	17	25	5815-00-652-5682	27	13
5815-00-602-2770	17	23	5815-00-652-8949	22	35
5815-00-602-2772	17	22	5930-00-655-1514	57	46
5815-00-602-2773	17	20	5930-00-655-1521	57	1
5815-00-602-2775	17	19	5930-00-655-1582	50	16
5815-00-602-2776	17	16	5930-00-655-1582	57	2
5815-00-602-2781	17	15	5310-00-655-9505	3	64
5815-00-602-2782	17	10	5315-00-660-0903	62	3
5815-00-602-2783	17	24	6145-00-660-9321	57	26
5815-00-602-2784	17	18	3120-00-662-6718	23	3
5815-00-602-2785	17	9	5815-00-663-3066	14	35
5815-00-602-2786	17	17	5360-00-663-3296	27	18
5815-00-602-2787	17	12	5360-00-663-3297	23	20
5815-00-602-2788	17	11	5360-00-663-3315	20	22
5815-00-602-2789	17	14	5360-00-663-3317	38	5
5815-00-602-2791	17	8	5360-00-663-3322	3	22
5815-00-602-2795	17	6	5360-00-663-3323	48	7
5815-00-602-2796	17	5	5360-00-663-3333	28	3
5815-00-602-2798	17	2	5360-00-663-3349	62	6
6105-00-606-6456	4	7	5360-00-663-3350	7	16
5815-00-607-3888	44	12	5360-00-663-3381	14	34
5815-00-607-3901	5	3	5360-00-664-2151	3	40
5999-00-608-8706	11	12	5360-00-664-2200	57	33
6105-00-609-4160	5	10	5940-00-665-9163	55	4
5815-00-609-4169	5	16	5815-00-672-0043	25	35
5815-00-610-7798	3	29	5815-00-675-4342	33	6

## NATIONAL STOCK NUMBER AND PART NUMBER INDEX

STOCK NUMBER	FIGURE NO.	ITEM NO.	STOCK NUMBER	FIGURE NO.	ITEM NO.
5815-00-677-0527	25	34	5310-00-839-3770	49	4
5360-00-678-0720	43	5	5310-00-839-3770	55	16
3040-00-678-0722	27	13	5310-00-839-3770	57	22
5815-00-682-2235	39	14	5310-00-839-3770	58	8
5935-00-683-6012	8	21	5310-00-839-3770	59	8
5995-00-686-5063	57	25	5310-00-839-3770	61	20
3120-00-692-6759	25	11	5310-00-840-6514	23	17
5365-00-692-6837	50	36	5310-00-840-6516	23	2
5815-00-692-6843	13	42	5310-00-840-6519	31	28
5815-00-692-6844	42	5	5310-00-840-6520	6	3
4140-00-694-1270	4	17	5310-00-840-6520	29	9
5815-00-697-8052	28	1	5310-00-840-6520	31	23
5975-00-701-6336	57	8	5310-00-840-6520	32	13
5340-00-701-6337	3	1	5310-00-840-6521	35	25
5815-00-701-6338	3	63	5330-00-841-0915	23	11
5815-00-701-6339	55	19	5310-00-841-6376	6	15
5815-00-701-6340	55	18	5310-00-841-6377	10	11
5340-00-701-6341	3	7	5310-00-841-6378	18	9
5815-00-701-6342	55	13	5310-00-841-6380	30	32
5815-00-701-6360	55	20	5365-00-841-6381	14	33
5815-00-701-6366	56	12	5310-00-841-6382	31	10
5815-00-701-6367	59	6	5330-00-841-6387	26	5
5815-00-703-0182	3	26	5330-00-841-6387	36	14
5815-00-703-0184	3	47	5330-00-841-6388	13	25
5815-00-703-1518	47	16	5330-00-841-6389	14	24
5815-00-703-1610	3	42	5310-00-841-7413	25	30
5330-00-720-3361	35	11	5310-00-841-7413	26	14
5305-00-724-6784	28	15	5310-00-841-7414	36	6
5305-00-724-6799	30	11	5310-00-841-7414	37	36
5305-00-725-0102	43	3	5310-00-841-7414	40	13
5815-00-757-2263	30	20	5310-00-841-7415	40	11
5340-00-767-3794	3	68	5310-00-841-7416	27	7
5340-00-767-3796	3	67	5330-00-841-7418	13	44
5340-00-767-3797	3	71	5330-00-841-7418	26	18
5330-00-776-2693	39	3	5330-00-841-7418	36	21
5815-00-776-6840	13	33	5330-00-841-7419	27	25
5330-00-784-7868	23	26	5330-00-841-7421	27	22
5330-00-784-7868	49	20	5330-00-843-3098	40	14
5815-00-786-6122	13	30	5310-00-844-0678	35	32
5815-00-787-8334	22	58	5310-00-844-0680	36	1
5815-00-790-3278	2	9	5315-00-844-3939	12	11
5815-00-791-6061	30	12	5315-00-844-3942	12	10
5815-00-805-2550	49	27	3120-00-845-1035	30	27
5310-00-809-3365	60	14	5310-00-846-7712	30	15
5310-00-809-3365	61	7	5310-00-846-7713	32	16
5310-00-809-8546	14	37	5310-00-850-0086	40	21
5940-00-815-5511	58	12	5310-00-853-5823	40	3
5360-00-834-5524	30	3	5310-00-853-5824	38	14
5315-00-839-2326	22	42	5330-00-853-6382	21	6
5315-00-839-2326	22	47	5330-00-853-6394	37	42
5310-00-839-3770	3	4	5815-00-854-3343	37	43
5310-00-839-3770	3	28	5815-00-863-5376	37	5
5310-00-839-3770	7	22	3120-00-863-5379	37	7
5310-00-839-3770	8	5	5815-00-863-5381	40	25
5310-00-839-3770	9	4	5815-00-863-5382	40	22
5310-00-839-3770	13	12	5815-00-863-5383	40	24
5310-00-839-3770	14	26	5815-00-863-5384	37	9
5310-00-839-3770	16	7	5815-00-863-5388	37	35
5310-00-839-3770	19	4	5815-00-863-5389	40	27
5310-00-839-3770	20	17	5815-00-863-5391	37	33
5310-00-839-3770	20	12	5815-00-863-5392	37	8
5310-00-839-3770	22	3	5360-00-889-3216	30	3
5310-00-839-3770	22	32	5360-00-889-3244	38	15
5310-00-839-3770	23	36	6240-00-892-6102	3	18
5310-00-839-3770	24	6	5999-00-897-9482	52	4
5310-00-839-3770	25	7	5999-00-897-9482	54	5
5310-00-839-3770	26	23	5360-00-902-4152	6	2
5310-00-839-3770	27	2	5360-00-902-4152	30	37
5310-00-839-3770	29	5	5310-00-902-6676	8	9
5310-00-839-3770	30	29	5310-00-933-8118	51	15
5310-00-839-3770	31	31	5310-00-934-9748	51	17
5310-00-839-3770	32	5	5961-00-938-1135	52	11
5310-00-839-3770	35	3	5815-00-944-0403	57	7
5310-00-839-3770	36	11	5961-00-946-2023	52	3
5310-00-839-3770	37	3	5961-00-946-2023	54	6
5310-00-839-3770	37	18	5945-00-976-3783	56	1
5310-00-839-3770	45	19	5305-00-978-9369	33	10
5310-00-839-3770	45	28	5305-00-978-9370	11	4
5310-00-839-3770	46	11	5305-00-978-9372	8	18
5310-00-839-3770	47	2	5940-00-983-6045	51	7

## NATIONAL STOCK NUMBER AND PART NUMBER INDEX

STOCK NUMBER	FIGURE NO.	ITEM NO.	STOCK NUMBER	FIGURE NO.	ITEM NO.
5940-00-983-6046	57	29	5305-00-983-7428	7	60
5940-00-983-6075	51	21	5310-00-983-8483	8	6
5305-00-983-6650	22	45	5305-00-984-6193	22	30
5305-00-983-6650	39	9	5815-00-987-2623	13	15
5305-00-983-6650	60	35	5305-00-988-7603	57	12
5305-00-983-6651	7	55	5307-00-988-8419	45	14
5305-00-983-6661	2	7	5815-01-023-7022	12	8

PART NUMBER	FSCM	FIG. NO.	ITEM NO.	PART NUMBER	FSCM	FIG. NO.	ITEM NO.
A-304-7	70417	14	19	MS35339-58	96906	25	41
AN3102A14S-2S	88044	58	6	MS35339-59	96906	3	64
C-6067-632-1	78553	3	13	MS35339-61	96906	60	14
CA3741T	02735	52	13	MS35339-61	96906	61	7
CA3741T	02735	53	2	MS35459-19	96906	23	24
CE41C301J	81349	60	10	MS35459-19	96906	47	5
CKR06BX222KM	81349	53	10	MS35459-19	96906	49	1
CKR06BX274KM	81349	52	5	MS35459-3	96906	23	19
CKR06BX274KM	81349	53	1	MS35460-2	96906	16	8
CKR06BX274KM	81349	54	4	MS35461-3	96906	57	12
C002MGF2-18SJ0375	81349	57	26	MS35649-224	96906	12	1
F-22NTM-82	72962	33	4	MS35649-244	96906	51	17
FHN20G	81349	56	4	MS51019-34	96906	13	29
FMS9FG	80058	1	2	MS51019-34	96906	35	23
F02GR062B	81349	56	38	MS51019-35	96906	16	15
F02GR250A	81349	60	3	MS51019-39	96906	43	3
F22NTM-02	72962	60	28	MS51019-43	96906	49	25
F22NTM-82	72962	33	1	MS51020-27	96906	28	20
F22NTM02	72962	8	9	MS51020-51	96906	30	11
F22NTM60	72962	3	33	MS51020-56	96906	17	68
F92-1660-40	72962	37	11	MS51027-30	96906	28	15
F92-1660-40	72962	56	36	MS51027-32	96906	10	7
JAN2N222A	81349	54	7	MS51028-29	96906	28	19
JAN2N2906A	81349	54	6	MS51028-48	96906	45	1
K-1018	07544	4	15	MS51028-51	96906	22	10
K-569	07544	4	16	MS51597-46	96906	56	42
MS15795-208	96906	14	37	MS51957-13	96906	51	20
MS15795-802	96906	12	3	MS51957-15	96906	51	14
MS15795-803	96906	51	16	MS51957-18	96906	51	22
MS16562-2	96906	12	11	MS51957-31	96906	51	3
MS16562-6	96906	12	10	MS51957-6	96906	12	5
MS16997-31	96906	33	10	PP978FG	80058	1	3
MS16997-32	96906	11	4	RA863	59730	3	17
MS16997-34	96906	8	18	RA863	59730	3	56
MS16998-11	96906	22	45	RCR20G101JS	81349	53	6
MS16998-11	96906	39	9	RCR20G101JS	81349	54	1
MS16998-11	96906	60	35	RCR20G104JS	81349	53	4
MS16998-13	96906	8	17	RCR20G123JS	81349	52	8
MS16998-26	96906	7	60	RCR20G125JS	81349	53	8
MS16998-27	96906	7	55	RCR20G222JS	81349	53	5
MS16998-44	96906	2	7	RCR20G271JS	81349	52	1
MS24665-281	96906	22	42	RCR20G273JS	81349	53	7
MS24665-281	96906	22	47	RCR20G274JS	81349	52	12
MS27183-5	96906	8	6	RCR20G470JS	81349	52	6
MS3215-4018	96906	12	6	RCR20G562JS	81349	52	14
MS35058-22	96906	57	46	RCR20G562JS	81349	54	8
MS35058-29	96906	57	1	RCR32G332JS	81349	54	3
MS35059-23	96906	50	16	RJ12CY103	81349	53	3
MS35059-23	96906	57	2	RP1C0SA502KK	81349	50	23
MS35333-42	96906	28	23	RW20V202	81349	50	9
MS35333-71	96906	8	28	RW30G102	81349	50	11
MS35333-71	96906	9	20	RW30G562	24681	50	7
MS35333-71	96906	11	2	SBCE2922-9N	81041	5	10
MS35333-72	96906	3	52	SCB105817	80063	50	33
MS35333-72	96906	60	25	SCB69322-1	80063	13	13
MS35333-73	96906	60	16	SCB69322-5	80063	23	31
MS35333-74	96906	2	6	SCB69322-6	80063	24	9
MS35333-75	96906	18	3	SCB69322-8	80063	13	3
MS35337-60	96906	6	26	SCB69322-9	80063	28	9
MS35337-60	96906	45	13	SCB69325	80063	27	10
MS35337-66	96906	22	54	SCB69325-2	80063	48	10
MS35337-80	96906	10	5	SCB69325-3	80063	30	33
MS35338-134	96906	12	2	SCB69325-4	80063	23	14
MS35338-135	96906	51	15	SCB69326-13	80063	32	14
MS35338-136	96906	51	4	SCB69626-14	80063	33	5
MS35339-41	96906	3	28	SCB69326-15	80063	7	61
MS35339-41	96906	61	20	SCB69326-19	80063	7	57

## SECTION IV

## NATIONAL STOCK NUMBER AND PART NUMBER INDEX

TM 11-5815-200-34P-1

PART NUMBER	FSCM	FIG. NO.	ITEM NO.	PART NUMBER	FSCM	FIG. NO.	ITEM NO.
SCB69326-20	80063	17	64	SCB69683	80063	4	3
SCB69326-22	80063	14	25	SCB69683	80063	5	6
SCB69326-24	80063	10	4	SCB69706	80063	23	1
SCB69326-25	80063	8	16	SCB69707	80063	23	5
SCB69326-25	80063	9	14	SCB69709	80063	23	3
SCB69326-27	80063	36	13	SCB69739	80063	13	36
SCB69326-28	80063	40	4	SCB69807	80063	30	40
SCB69326-29	80063	36	15	SCB69821	80063	50	14
SCB69326-4	80063	43	5	SCB69836	80063	57	4
SCB69326-6	80063	31	25	SCB69846	80063	11	13
SCB69326-7	80063	35	21	SCB69876	80063	11	12
SCB69326-8	80063	36	9	SCB69877	80063	6	24
SCB69326-8	80063	37	37	SCB69879	80063	6	18
SCB69329	80063	48	3	SCB69906	80063	44	14
SCB69332	80063	48	2	SCB69907-2	80063	31	32
SCB693337-6	80063	37	45	SCB69980	80063	7	12
SCB69337-1	80063	46	9	SCB69984	80063	10	10
SCB69337-11	80063	20	10	SCB69985	80063	11	9
SCB69337-12	80063	20	15	SCB869987	80063	6	27
SCB69337-14	80063	11	11	SCB69990	80063	11	16
SCB69337-15	80063	6	23	SCB69997	80063	17	65
SCB69337-2	80063	46	6	SCB69998	80063	18	7
SCB69337-3	80063	36	3	SCB69999	80063	18	2
SCB69337-4	80063	31	34	SCB70000	80063	18	8
SCB69337-6	80063	33	14	SCB70001	80063	18	12
SCB69337-6	80063	36	20	SCB70002	80063	18	6
SCB69348	80063	40	18	SCB70003	80063	18	4
SCB69352	80063	27	9	SCB70009	80063	16	12
SCB69366	80063	27	13	SCB70011	80063	16	13
SCB69373	80063	47	14	SCB70012	80063	16	21
SCB69389-2	80063	10	15	SCB70020	80063	20	2
SCB69389-2	80063	20	18	SCB70021	80063	20	5
SCB69389-3	80063	31	22	SCB70045	80063	20	16
SCB69389-4	80063	6	4	SCB70050	80063	20	6
SCB69389-5	80063	40	6	SCB70054	80063	20	13
SCB69389-6	80063	45	7	SCB70068	80063	18	11
SCB69389-9	80063	6	22	SCB70071	80063	18	10
SCB69394	80063	26	16	SCB70093	80063	8	14
SCB69465	80063	31	17	SCB70093	80063	9	12
SCB69466	80063	31	14	SCB70098	80063	14	23
SCB69472	80063	31	26	SCB70100	80063	14	12
SCB69491	80063	30	31	SCB70101	80063	13	1
SCB69494	80063	6	21	SCB70103	80063	13	41
SCB69495	80063	30	30	SCB70106	80063	14	11
SCB69499	80063	30	21	SCB70108	80063	13	45
SCB69499	80063	32	15	SCB70112	80063	6	1
SCB69500	80063	39	2	SCB70113	80063	13	38
SCB69500	80063	49	22	SCB70179	80063	55	8
SCB69507-11	80063	23	10	SCB70198	80063	3	50
SCB69507-4	80063	38	2	SCB70200	80063	3	59
SCB69517	80063	16	20	SCB70303	80063	48	8
SCB69517	80063	22	23	SCB70336	80063	44	8
SCB69518	80063	35	9	SCB70343	80063	48	1
SCB69522-2	80063	14	3	SCB70385	80063	22	25
SCB69525	80063	35	31	SCB70402	80063	29	16
SCB69526	80063	44	13	SCB70402	80063	35	27
SCB69541	80063	35	8	SCB70404	80063	59	1
SCB69542	80063	35	2'	SCB70425	80063	22	14
SCB69551	80063	14	22	SCB70447	80063	10	2
SCB69576	80063	13	46	SCB70448	80063	8	8
SCB69580	80063	40	9	SCB70448	80063	9	7
SCB869581	80063	38	12	SCB70478	80063	22	43
SCB69585	80063	38	10	SCB70482	80063	22	49
SCB69586	80063	40	20	SCB70488	80063	3	54
SCB69591	80063	40	1	SCB70522	80063	24	16
SCB69594	80063	29	17	SCB70531	80063	23	6
SCB69625	80063	31	7	SCB70547	80063	32	8
SCB69643	80063	45	9	SCB70566	80063	31	13
SCB69656	80063	6	17	SCB70569	80063	41	3
SCB69663	80063	24	3	SCB70569	80063	42	6
SCB69664	80063	22	39	SCB70569	80063	44	18
SCB69665	80063	38	1	SCB70572	80063	22	16
SCB69666	80063	32	7	SCB70650	80063	6	13
SCB69666	80063	35	13	SCC69367	80063	27	14
SCB69671	80063	24	1	SCC69895	80063	10	8
SCB69676	80063	32	3	SCC69896	80063	7	11
SCB69677	80063	32	2	SCC69897	80063	7	10
SCB69679	80063	32	12	SCC69898	80063	7	9
SCB69682	80063	4	13	SCC69899	80063	7	8
SCB69682	80063	5	18	SCC69900	80063	7	7

## SECTION IV

## NATIONAL STOCK NUMBER AND PART NUMBER INDEX

TM 11-5815-200-34P-1

PART NUMBER	FSCM	FIG. NO.	ITEM NO.	PART NUMBER	FSCM	FIG. NO.	ITEM NO.
SCC69992-10	80063	17	43	SMB148798-1	80063	60	31
SCC69992-11	80063	17	44	SMB148801	80063	25	28
SCC69992-12	80063	17	45	SMB15701-11	80063	13	27
SCC69992-13	80063	17	46	SMB157010-3	80063	13	23
SCC69992-14	80063	17	47	SMB157011-2	80063	43	5
SCC69992-15	80063	17	48	SMB157014-1	80063	50	36
SCC69992-16	80063	17	49	SMB1570241	80063	26	1
SCC69992-17	80063	17	50	SMB157402	80063	3	66
SCC69992-18	80063	17	51	SMB157543	80063	31	9
SCC69992-19	80063	17	52	SMB171360	80063	7	18
SCC69992-2	80063	17	35	SMB171444	80063	61	3
SCC69992-20	80063	17	53	SMB171484	80063	10	3
SCC69992-21	80063	17	54	SM71533	80063	23	20
SCC69992-22	80063	17	55	SMB171534	80063	27	18
SCC69992-23	80063	17	56	SMB171535	80063	28	3
SCC6S9992-2	80063	17	57	SMB171537	80063	27	19
SCC69992-26	80063	17	59	SMB171537	80063	39	7
SCC69992-3	80063	17	36	SMB171537	80063	49	17
SCC69992-4	80063	17	37	SMB171538	80063	7	3
SCC69992-5	80063	17	38	SMB171539	80063	30	3
SCC69992-6	80063	17	39	SM8171543	80063	56	15
SCC69992-7	80063	17	40	SMB171562	80063	31	2
SCC69992-8	80063	17	41	SMB171646	80063	30	5
SCC69992-9	80063	17	42	SMB171536872	80063	35	36
SCC69994	80063	17	61	SMB186874-8	80063	38	5
SCC69996	80063	17	30	SMB186877	80063	6	16
SCC70470	80063	17	28	SMB1868799	80063	37	20
SMB148310-2	80063	26	12	SMB186902	80063	7	17
SMB143810-2	80063	17	624	SMB186978	80063	57	35
SMB148310-6	80063	3	22	SMB186915	80063	24	4
SMB148310-8	80063	20	22	SMB186937	80063	6	6
SMB148343	80063	8	1	SMB186994	80063	3	40
SMB148343	80063	9	1	SMB186996	80063	13	24
SMB148346	80063	23	16	SMB1869299	80063	13	28
SMB148355	80063	33	11	SMB87000	80063	14	29
SMB148359	80063	150	2	SMB187602	80063	14	34
SMB148390	80063	21	4	SMB187005	80063	14	35
SMB148418	80063	16	22	SMB1870B	80063	13	32
SMB148421	80063	3	30	SMB187609	80063	13	37
SMB148423	80063	28	31	SMB187020	80063	30	6
SMB148443	80063	44	9	SMB187023	80063	30	19
SMB148435	80063	23	129	SMB187024	80063	30	7
SMB148443	80063	2	3	SMB187002	80063	30	2
SMB148450	80063	3	27	SMB187044	80063	13	18
SMB148452	80063	35	18	SM8757	80063	13	2
SMB148345	80063	22	5	SMB187006	80063	13	31
SMB148465	80063	37	46	SMB187064	80063	13	2
SMB148471	80063	3	11	SMB187007	80063	15	4
SMB148496	80063	15	5	SMB187072	80063	49	11
SMB148497	80063	14	32	SMB187073	80063	47	12
SMB148515	80063	3	9	SMB18779	80063	49	12
SMB148531	80063	10	14	SMB187083	80063	35	37
SMB148544	80063	13	42	SMB187085	80063	44	1
SMB148548	80063	59	14	SMB187088	80063	34	1
SMB148450	80063	22	38	SMB187095	80063	43	9
SMB148556	80063	42	5	SM18796	80063	34	2
SMB148567	80063	36	8	SMB18797	80063	13	35
SMB148567	80063	37	39	SMB187078	80063	62	6
SMB148584	80063	3	8	SMB18713	80063	42	2
SMB148599	80063	14	36	SMB187165	80063	25	18
SMB148612	80063	29	8	SMB187177	80063	19	32
SMB1483621	80063	35	24	SMB187179	80063	19	2
SMB148622	80063	35	34	SMB187213	80063	7	15
SMB148627	80063	14	31	SMB187216	80063	73	41
SMB148638	80063	21	5	SMB18703875	80063	28	8
SMB148639	80063	26	8	SMB887411	80063	25	36
SMB148643	80053	42	10	SMB1870440	80063	26	25
SMB148648	80063	28	12	SMB187442	80063	326	9
SMB148649	80063	3	413	SMB1874440	80063	26	13
SMB148659	80063	29	14	SMB187463	80063	45	4
SMB148662	80063	56	30	SMB187463	80063	23	27
SMB148666	80063	58	23	SMB187464	80063	38	4
SMB148761	80063	25	25	SMB187514	80063	7	16
SMB148678	80063	25	11	SMB187554	80063	42	9
SMB148781	80063	26	13	SMB187591	80063	48	7
SMB148782	80063	25	12	SMB187662	80063	21	3
SMB148791	80063	23	34	SMB187821	80063	3	31
SMB148793	80063	23	33	SMB187838	80063	45	3
SMB148794	80063	25	15	SMB148643	80063	2	3
SMB148797	80063	23	32	SMB324388	80063	30	3



## SECTION IV

## NATIONAL STOCK NUMBER AND PART NUMBER INDEX

TM 11-5815-200-34P-1

PART NUMBER	FSCM	FIG. NO.	ITEM NO.	PART NUMBER	FSCM	FIG. NO.	ITEM NO.
SMB426585	80063	37	5	10003	82423	46	10
SMB49620	80063	25	34	10003	82423	47	1
SMB70048	80063	20	16	10003	82423	49	3
SMB759847	80063	51	8	10003	82423	59	11
SMB759880	80063	9	26	10003	82423	60	2
SMB759898-1	80063	12	14	10004	82423	22	2
SMB759898-2	80036	12	4	10004	82423	25	6
SMB759900	80063	12	7	10004	82423	29	6
SMC148765	80063	60	1	10004	82423	32	6
SMC148833	80063	9	10	10004	82423	35	4
SMC157655	80063	6	32	10006	82423	57	24
SMC314880	80063	9	25	10008	82423	4	20
SMC426594	80063	17	1	10008	82423	26	20
SMC759832	80063	51	6	10008	82423	31	6
SMC759838	80063	51	12	10008	82423	41	10
SMC759840	80036	51	19	10008	82423	43	15
SMC759849	80063	51	13	10008	82423	46	3
SMC759853	80063	51	11	10008	82423	55	1
SMC759886	80063	9	27	10008	82423	56	6
SMC759892	80063	12	12	10008	82423	57	9
SMC759895	80063	12	8	10008	82423	59	3
SMC759896	80063	12	9	10008-01	82423	6	9
SMC759897	80063	12	13	10008-01	82423	8	24
SMC171358	80063	2	10	10008-01	82423	14	6
SMD171427	80063	2	5	10008-01	82423	56	10
SMD171429	80063	2	8	10012	82423	24	14
SMD171469	80063	2	2	10013	82423	56	31
SMD171511	80063	2	9	10014	82423	23	38
SMD187767	80063	2	1	10015	82423	9	24
SMD321756	80063	2	1	10015	82423	14	16
SMD386037	80063	2	2	10017	82423	7	58
SMD426510	80063	2	5	10017	82423	22	59
SMD426511	80063	2	2	10017	82423	27	5
SMD426528	80063	2	1	10017-01	82423	22	9
SMD426551	80063	21	1	10018	82423	29	4
SMD426552	80063	2	4	10018-01	82423	5	1
SMD426592	80063	20	1	10018-01	82423	22	7
SMD759827	80063	2	9	10018-01	82423	28	30
SMD759831	80063	51	1	10024-01	82423	4	22
SMD759836	80063	51	10	10025	82423	17	63
SMD759888	80063	11	12	10025	82423	36	18
SR-7P-1	28520	57	23	10025	82423	41	13
TT100BFG	80058	1	1	10025	82423	44	4
TT100CFG	80058	1	1	10025	82423	56	40
TT500DFG	80058	1	1	10027	82423	22	61
TT100FG	80068	1	1	10032	82423	28	25
TT482UGC	80058	1	1	10032	82423	37	24
TT664BFG	80068	1	1	10032	82423	57	38
TT664CFG	80058	1	1	10032-01	82423	57	43
T7664DFG	80058	1	1	10041	82423	9	15
TT664FG	80058	1	1	10043	82423	49	15
TT665FG	80058	1	1	10046	82423	32	9
YAE1822	09922	58	12	10050	82423	19	6
1N4148	81349	52	11	10050	82423	56	25
10C7-5DC	24455	3	18	10052	82423	25	24
10001	82423	3	5	1G055	82423	11	1
10001	82423	7	21	10076	02423	22	28
10001	82423	19	5	10076	82423	37	47
10001	82423	20	25	10080	82423	45	22
10001	82423	25	14	10111	82423	59	9
10001	82423	36	16	10111	82423	60	17
10001	82423	47	21	10172	82423	5	13
10002	82423	6	10	10176	82423	3	24
10002	82423	20	11	10179	82423	55	14
10002	82423	30	24	10186	82423	58	3
10003	82423	6	20	10201	82423	20	21
10003	82423	8	4	10201	82423	22	15
10003	82423	9	3	10201	82423	25	3
10003	82423	20	4	10204	82423	44	10
10003	82423	22	33	10209	82423	14	2
10003	82423	23	37	10209	82423	15	6
10003	82423	24	5	10209	82423	23	7
10003	82423	26	22	10209	82423	24	11
10003	82423	27	1	10209	82423	27	12
10003	82423	27	26	10209	82423	30	18
10003	82423	31	30	10209	82423	39	1
10003	82423	36	10	10209	82423	45	1
10003	82423	37	41	10209	82423	49	23
10003	82423	39	15	10212	82423	22	20
10003	82423	45	29	10252	82423	58	15

## SECTION IV

## NATIONAL STOCK NUMBER AND PART NUMBER INDEX

TM 11-5815-200-34P-1

PART NUMBER	FSCM	FIG. NO.	ITEM NO.	PART NUMBER	FSCM	FIG. NO.	ITEM NO.
10301	44185	3	20	10429	82423	23	36
10301	44185	8	27	10429	82423	24	6
10301	44185	11	15	10429	82423	25	7
10303	82423	14	28	10429	82423	26	23
10303	82423	37	17	10429	82423	27	2
10303	82423	45	20	10429	82423	29	5
10304	82423	7	62	10429	82423	31	31
10304	82423	35	7	10429	82423	32	5
10306	82423	17	33	10429	82423	35	3
10308	82423	3	49	10429	82423	36	11
10308	82423	11	4	10429	82423	37	3
10308	82423	57	21	10429	82423	45	19
10310	82423	61	19	10429	82423	45	28
10314	82423	61	10	10429	82423	46	11
10317	82423	25	40	10429	82423	47	2
10319	82423	16	16	10429	82423	49	4
10320	82423	43	11	10429	82423	55	16
10337	82423	60	18	10429	82423	57	22
10361	82423	60	36	10429	82423	58	8
10362	82423	25	33	10429	82423	59	8
10367	82423	57	3	10434	82423	3	45
10375	82A23	3	69	10434	82423	30	8
10375	82423	58	7	10434	82423	31	5
10376	82423	3	61	10442	82423	5	12
10378	82423	3	35	10457	82423	56	23
10386	82423	22	38	10458	82423	3	3
10398	82423	13	10	10458	82423	14	18
10398	82423	37	44	10458	82423	23	35
10400	82423	50	27	10458	82423	25	23
10403	82423	22	34	10458	82423	37	4
10403	82423	30	23	10458	82423	56	41
10403	82423	39	16	10459	82423	6	11
10403	82423	50	5	10459	82423	22	31
10405	82423	4	23	10459	82423	25	8
10405	82423	5	2	10459	82423	26	24
10405	82423	7	59	10459	82423	27	31
10405	82423	9	23	10459	82423	30	26
10405	82423	22	8	10459	82423	32	10
10405	82423	27	6	10459	82423	37	19
10405	82423	56	28	10459	82423	47	3
10406	82423	4	5	10459	82423	49	5
10406	82423	5	8	10464	82423	8	10
10406	82423	24	2	10464	82423	13	9
10406	82423	56	26	10464	82423	28	28
10412	82423	3	19	10467	82423	14	8
10419	82423	50	30	10467	82423	16	3
10420	82423	28	29	10467	82423	26	3
10421	82423	3	4	10467	82423	37	14
10421	82423	14	26	10467	82423	56	11
10421	82423	30	29	10468	82423	45	8
10421	82423	37	18	10477	82423	58	16
10422	82423	5	4	10478	82423	58	4
10426	82423	37	13	105-603-1	74970	50	29
10429	82423	7	22	10504	82423	3	46
10429	82423	8	5	10504	82423	30	9
10429	82423	9	4	10504	82423	31	4
10429	82423	13	12	10505	82423	43	2
10429	82423	16	7	10505	82423	49	26
10429	82423	19	4	10505	82423	61	9
10429	82423	20	12	10507	82423	10	6
10429	82423	20	17	10507	82423	28	13
10429	82423	20	17	10507	82423	37	12
10429	82423	22	3	10507	82423	37	12
10429	82423	22	32				

## SECTION IV

## NATIONAL STOCK NUMBER AND PART NUMBER INDEX

TM 11-5815-200-34P-1

PART NUMBER	FSCM	FIG. NO.	ITEM NO.	PART NUMBER	FSCM	FIG. NO.	ITEM NO.
10507	82423	50	19	10973	82423	61	4
10507	82423	60	27	11103	82423	13	40
10508	82423	16	18	11209	82423	22	30
10508	82423	22	21	11502	82423	55	11
10509	73370	17	67	126-195	02660	8	21
10509	73370	18	5	126-198	02660	57	13
10509	73370	22	24	145-5-7RP	95238	52	9
10509	73370	30	39	145-5-7RP	95238	53	9
10512	82423	9	22	145-5-7RP	95328	54	2
10512	82423	61	21	2N2222A	81349	52	2
10513	82423	6	25	2N2906A	81349	52	3
10513	82423	14	15	20114	82423	58	10
10513	82423	25	17	20115	82423	57	17
10513	82423	30	28	20130	82423	50	20
10513	82423	58	9	20213	82423	57	37
10516	82423	22	29	20382	82423	57	15
10519	82423	50	32	20382	82423	58	14
10520	82423	3	10	20385	82423	57	29
10520	82423	34	10	20396	82423	56	22
10520	82423	41	4	20513	82423	28	7
10520	82423	43	13	20513	82423	57	42
10529	82423	28	24	20514	82423	57	41
10529	82423	50	31	20517	82423	57	11
10547	82423	9	17	20705	82423	58	11
10551	82423	50	26	20707	82423	56	21
10705	82423	22	19	20708	82423	57	28
10753	82423	8	7	20725	82423	62	2
10753	82423	38	6	20726	82423	5	22
10753	82423	39	13	20774	82423	57	31
10755	82423	27	4	20792	82423	60	9
10755	82423	49	9	20807	82423	60	26
10850	82423	24	19	20839	82423	4	17
10851	82423	45	26	23161	82423	56	1
10854	82423	49	13	23290	82423	60	7
10860	82423	24	17	2538	70485	57	36
10908	82423	48	4	26-159-16	02660	50	24
10916	82423	22	62	25-159-16	02660	51	18
10917	82423	22	60	26-190-16	02660	56	37
10917	82423	47	22	3027	77147	11	7
10932	82423	22	17	3098-5-020	07829	4	11
10949	82423	8	15	33KDD3FS160	21335	31	3
10949	82423	9	13	34004-SA2	75915	60	4
10949	82423	10	9	34122	00779	8	25
10949	82423	14	30	342003-SA2	82423	56	2
10949	82423	26	17	342004	75915	60	5
10949	82423	31	27	36KDDFS160	21335	45,	10
10949	82423	34	6	37TB4	81349	51	7
10949	82423	35	12	38KDDFS160	21335	18	1
10949	82423	36	2	38KVTD	21335	4	12
10949	82423	40	19	40TB15	81349	51	21
10949	82423	41	6	50019A	82423	30	35
10949	82423	42	3	50124	82423	45	21
10949	82423	44	7	50138A	82423	45	25
10949	82423	59	13	50147	82423	30	36
10959	82423	37	31	50148	82423	30	17
10960	82423	13	43	50152	82423	30	12
10960	82423	34	5	50207	82423	4	6
10960	82423	35	26	50207	82423	5	9
10960	82423	36	7	50209	82423	26	15
10960	82423	37	38	50209	82423	27	23
10960	82423	40	15	50315	82423	20	23
10960	82423	41	1	50315	82423	28	9
10960	82423	42	7	50315	82423	56	14
10960	82423	43	8	50320	82423	19	8
10960	82423	44	19	50320	82423	37	10
10960	82423	46	8	50339	82423	22	58

## SECTION IV

## NATIONAL STOCK NUMBER AND PART NUMBER INDEX

TM 11-5815-200-34P-1

PART NUMBER	FSCM	FIG. NO.	ITEM NO.	PART NUMBER	FSCM	FIG. NO.	ITEM NO.
50350	82423	5	7	52671	82423	50	34
50391	82423	20	20	52687	82423	22	4
50391	82423	35	22	52771	82423	60	22
50414	82423	29	12	52772	82423	60	21
50414	82423	31	20	52773	82423	60	23
50414	82423	47	8	52774	82423	60	29
50414	82423	49	8	52790A	82423	43	4
50451A	82423	20	3	52915	82423	7	6
50453A	82423	20	3	52941	82423	60	20
50484A	82423	24	12	52953	82423	42	11
50494	82423	55	6	52986	82423	3	1
50515	82423	50	12	52988	82423	34	11
50532A	82423	32	1	52992	82423	3	63
50542A	82423	31	1	52997	82423	55	19
50545A	82423	16	10	52998	82423	55	23
50548	82423	17	60	52999	82423	55	21
50552	82423	23	29	53092	82423	56	39
50571	82423	16	6	53109A	82423	29	2
50649	82423	31	12	53112	82423	29	11
50755	82423	35	6	53142A	82423	44	6
50829	82423	35	29	53143A	82423	43	1
50853A	82423	22	41	53157A	82423	33	8
50858A	82423	22	48	53158A	82423	33	3
50881	82423	35	5	53160A	82423	40	16
50912	82423	59	12	53164A	82423	46	5
50916	82423	41	2	53167	82423	56	32
50941	82423	25	4	53168	82423	57	20
5100-2024	79136	48	11	53171	82423	55	18
5100-31W	79136	25	9	53172	82423	56	9
5100-31W	79136	47	23	53173	82423	56	29
51080	82423	33	2	53182	82423	3	7
51102	82423	33	6	53210	82423	7	1
51381A	82423	22	40	53276A	82423	60	30
51382A	82423	22	46	53285A	82423	57	7
51403A	82423	46	1	53333	82423	28	22
51408	82423	27	28	53341A	82423	58	1
51481	82423	50	8	53362A	82423	4	9
51509	82423	4	21	53379	82423	3	23
51509	82423	5	5	53389	82423	60	11
51510	82423	4	21	53393	82423	60	8
51510	82423	5	5	53421	82423	55	13
51544	82423	19	9	53435A	82423	3	36
51561	82423	6	6	53436	82423	3	38
51563	82423	9	11	53446	82423	3	29
51598A	82423	30	34	53447A	82423	59	5
51643A	82423	48	5	53477A	82423	22	1
51645	82423	13	5	53530A	82423	25	37
51681	82423	49	8	53540A	82423	30	16
51712A	82423	36	17	53545A	82423	28	10
51714A	82423	36	5	53556A	82423	55	3
52073	82423	37	29	53557	82423	55	4
52073	82423	50	13	53583A	82423	35	1
52073	82423	56	13	53614	82423	57	6
52180	82423	61	12	53633A	82423	57	14
52220A	82423	61	13	53651A	82423	22	51
52223	82423	61	18	53651A	82423	56	27
52224	82423	61	22	53668A	82423	57	39
52226	82423	61	17	53806	82423	56	34
52227	82423	61	6	53809A	82423	25	1
52242	82423	61	1	54084A	82423	57	25
52248	82423	61	5	54127	82423	55	5
52256A	82423	35	10	54217	82423	5	20
52257	82423	16	23	54561	82423	50	6
52293A	82423	61	14	54564A	82423	24	15
52298	82423	57	8	54672	82423	6	19
52307	82423	14	9	54935A	82423	3	42
52393A	82423	31	11	54943A	82423	3	26
52454	82423	35	28	54944A	82423	3	47
52527A	82423	22	6	54945A	82423	27	8
52534A	82423	35	15	54952	82423	55	20
52552	82423	40	10				

## SECTION IV

## NATIONAL STOCK NUMBER AND PART NUMBER INDEX

TM 11-5815-200-34P-1

PART NUMBER	FSCM	FIG. NO.	ITEM NO.	PART NUMBER	FSCM	FIG. NO.	ITEM NO.
54962	82423	13	33				
54965A	82423	14	20				
54969	82423	3	67	57930A	82423	48	5
54989	82423	3	68	57933A	82423	47	14
54994	82423	3	21	57935A	82423	45	16
54998	82423	3	11	57939A	82423	37	20
54999	82423	3	71	57945A	82423	37	32
55010A	82423	56	33	57947A	82423	37	30
55020	82423	27	30	57951	82423	16	9
55020	82423	47	4				
55020	82423	49	6				
55021	82423	56	12				
55136A	82423	13	33	57997A	82423	37	40
55144A	82423	13	17	59392A	82423	47	11
55162A	82423	49	10	59394	82423	47	16
55173	82423	14	13	59432A	82423	13	30
55174	82423	14	14	59441A	82423	40	12
55503	82423	34	3	59447	82423	27	13
55506	82423	34	4	59613A	82423	11	3
55510A	82423	34	9	59989A	82423	22	35
55514	82423	43	12	60066	82423	56	5
55515A	82423	34	8	60678	82423	30	20
55524	82423	45	17	60679	82423	30	27
55536	82423	61	IS	61059A	82423	25	35
55537	82423	59	6	61069A	82423	13	11
55543	82423	62	3	61071	82423	13	39
55548	82423	62	1	61074A	82423	13	15
55549	82423	62	7	61288	82423	20	8
55560A	82423	61	16	61314	82423	24	15
55563A	82423	62	4	61315	82423	49	10
55737	82423	25	20	61316	82423	24	22
55782A	82423	55	10	61317	82423	49	11
55785A	82423	44	11	61343A	82423	23	26
5578T	82423	49	14	61343A	82423	49	20
55788A	82423	44	12	61344A	82423	39	3
55791	82423	17	29	61373A	82423	3	55
55860A	82423	7	14	61374A	82423	3	14
55869	82423	6	7	61466	82423	6	15
55875A	82423	7	19	61467	82423	31	28
56089	82423	28	1	61468	82423	10	11
56130A	82423	28	11	61469	82423	8	13
56211	82423	41	12	61469	82433	30	15
56267	82423	41	5	61471	82423	14	33
56278	82423	38	7	61472	82423	13	25
56288	82423	56	19	61473	82423	14	24
56563A	82423	7	2	61474	82423	13	44
56662A	82423	57	45	61474	82423	26	18
56663A	82423	57	32	61474	82423	36	21
56664A	82423	57	5	61475	82423	35	11
56665A	82423	57	40	61476	82423	18	9
56668A	82423	8	30	61479	82423	30	32
56670A	82423	7	5	61480	82423	6	3
56677A	82423	57	44	61480	82423	29	9
				61480	82423	31	23
56689	82423	5S5	22	61480	82423	32	13
56695A	82423	59	2	61481	82423	32	16
56705A	82423	50	22	61483	82423	36	6
56707	82423	49	27	61483	82423	37	36
56832A	82423	23	22	61483	82423	40	13
56832A	82423	27	20	61484	82423	38	14
56832A	82423	39	10	61485	82423	25	30
56832A	82423	49	24	61485	82423	26	14
56852	82423	5	17	61486	82423	35	25
56853	82423	5	19	61487	82423	21	6
56871A	82423	4	7	61488	82423	31	10
56886	82423	5	16	61489	82423	31	35
56887	82423	5	15	61490	82423	23	2
				61491	82423	23	17
517026A	82423	7	4	61492	82423	35	32
57027A	82423	8	20	61494	82423	27	22
57054A	82423	50	21	61495	82423	27	25
57055A	82423	50	28	61496	62423	23	11
57072	82423	31	21	61497	82423	40	3
57493	82423	5	3	61661	82423	26	5
57872	82423	37	23	61667	82423	36	14
57873	82423	37	21	61670	82423	36	1
57875	82423	37	27	61671	82423	37	42
				61672	82423	40	21
				61673	82423	40	11
				61677	82423	40	14

## SECTION IV

## NATIONAL STOCK NUMBER AND PART NUMBER INDEX

TM 11-5815-200-34P-1

PART NUMBER	FSCM	FIG. NO.	ITEM NO.	PART NUMBER	FSCM	FIG. NO.	ITEM NO.
61678	82423	27	7	62228	82423	17	17
61973	82423	28	18	62229	82423	17	18
61998	82423	38	15	62230	82423	17	19
62113A	82423	37	8	62231	82423	17	20
62114A	82423	37	33	62232	82423	17	21
62128A	82423	40	27	62233	82423	17	22
62130	82423	37	35	62234	82423	17	23
62134	82423	40	23	62235	82423	17	24
62135	82423	40	26	62236	82423	17	25
62138A	82423	37	9	62260	82423	17	26
62139	82423	40	24	62261	82423	17	27
62140	82423	40	22	62267	82423	45	14
62141	82423	40	25	62268	82423	45	12
62145	82423	37	43	62594	82423	40	2
62146	82423	37	7	62611A	82423	37	2
62154	82423	37	16	63547A	82423	45	23
62201A	82423	22	53	63577	82423	37	15
62203A	82423	21	2	64830A	82423	13	22
62204A	82423	38	9	64831A	82423	13	17
62211	82423	17	2	64832	82423	13	20
62212	82423	17	3	64926A	82423	45	24
62214	82423	17	5	64957A	82423	9	19
62215	82423	17	6	66213	82423	17	4
62216	82423	17	7	67006A	82423	39	11
62217	82423	17	8	67007	82423	39	14
62218	82423	17	9	68011A	82423	8	11
62219	82423	17	10	68126	82423	6	2
62220	82423	17	11	68126	82423	30	37
62221	82423	17	12	7-32562	00779	57	16
62222	82423	17	13				
62223	82423	17	14	7717-7	13103	52	4
62224	82423	17	15	7717-7	13103	54	5
62225	82423	17	16	7770	72825	50	1

NATIONAL STOCK NUMBER AND PART NUMBER INDEX

STOCK NUMBER	FIGURE NO.	ITEM NO.	STOCK NUMBER	FIGURE NO.	ITEM NO.
5935-00-033-7895	51	5	5305-00-207-8967	10	1
5310-00-058-3150	56	24	5305-00-207-8967	14	2
5961-00-068-0687	52	7	5305-00-207-8967	15	6
5310-00-082-1404	9	5	5305-00-207-8967	23	7
5310-00-082-1404	14	27	5305-00-207-8967	24	11
5310-00-082-1404	24	7	5305-00-207-8967	26	11
5310-00-082-1404	27	3	5305-00-207-8967	27	12
5310-00-082-1404	32	4	5305-00-207-8967	30	18
5310-00-082-1404	36	12	5305-00-207-8967	38	11
5310-00-082-1404	37	34	5305-00-207-8967	39	1
5310-00-082-1404	44	16	5305-00-207-8967	45	1
5310-00-082-1404	45	18	5305-00-207-8967	49	23
5310-00-082-1404	45	27	5310-00-208-4124	3	51
5310-00-082-1404	55	17	5310-00-208-4124	50	3
5310-00-082-1404	59	7	5310-00-208-4124	58	17
5920-00-087-0206	60	5	5310-00-208-4124	60	6
5935-00-096-7076	60	32	5340-00-209-9361	22	26
5995-00-096-7077	60	33	5310-00-221-4917	27	24
5905-00-104-8335	52	10	6250-00-228-0418	3	15
5310-00-138-9774	17	67	6250-00-228-0418	3	58
5310-00-138-9774	18	5	5815-00-228-6698	17	58
5310-00-138-9774	22	24	5815-00-228-6708	17	34
5310-00-138-9774	30	39	5940-00-231-4431	57	18
5310-00-141-1846	3	13	5360-00-237-5896	44	5
3110-00-144-8850	23	30	6350-00-243-1251	33	13
3110-00-144-8865	24	8	5815-00-243-8497	38	13
3110-00-155-9601	47	9	5945-00-257-6365	28	17
3110-00-155-9628	9	6	5905-00-258-5574	51	9
5315-00-187-3258	24	17	5305-00-269-2807	3	20
5315-00-187-3258	47	15	5305-00-269-2807	8	27
5315-00-187-3285	24	19	5305-00-269-2807	11	15
5365-00-200-5234	3	37	3110-00-271-0244	16	11
3020-00-203-1531	24	22	5310-00-274-8707	16	4
3020-00-203-1678	4	4	5935-00-280-2829	4	1
5940-00-204-8990	3	16	5935-00-280-2829	5	23
5940-00-204-8990	3	57	5365-00-282-0813	3	43
5365-00-205-4731	62	5	5365-00-282-0813	13	2
5310-00-205-8930	8	3	5365-00-282-0813	33	12
5305-00-206-1270	3	65	5365-00-282-0813	37	1
5305-00-207-8967	8	2	5365-00-282-0813	43	6
5305-00-207-8967	9	2	5365-00-282-0813	61	23

## NATIONAL STOCK NUMBER AND PART NUMBER INDEX

LATEST NATIONAL STOCK NUMBER ASSIGNMENTS - Continued

STOCK NUMBER	FIGURE NO.	ITEM NO.	STOCK NUMBER	FIGURE NO.	ITEM NO.
5305-00-282-3410	31	2	5310-00-429-2274	61	8
5365-00-285-4451	5	14	5815-00-472-7289	20	7
3120-00-287-7399	14	4	5905-00-483-4284	53	3
3120-00-287-9007	22	18	5815-00-503-2763	1	1
5975-00-295-9325	4	2	5905-00-508-0563	50	7
5305-00-297-7962	28	14	5905-00-508-0819	50	10
5310-00-298-8157	25	26	6105-00-521-0419	4	14
5815-00-301-4610	57	34	5915-00-521-6775	58	2
5815-00-322-5577	44	15	6130-00-523-5816	57	35
5815-00-322-5580	23	21	5315-00-523-5956	3	39
5815-00-322-5582	23	25	5365-00-528-5565	6	5
5815-00-322-5583	27	21	3120-00-528-5901	14	21
5815-00-322-5588	3	48	5310-00-531-9514	30	22
5815-00-322-5593	20	19	5940-00-534-0970	9	21
5815-00-322-5594	20	19	5360-00-534-3034	26	7
5815-00-322-5595	19	1	5815-00-537-7667	43	7
5815-00-322-5599	41	9	5815-00-537-7674	7	8
5815-00-322-5599	43	14	5999-00-537-7677	57	33
5815-00-322-5602	23	4	5815-00-537-7694	47	16
5815-00-322-5609	6	12	5815-00-537-7697	19	2
5815-00-322-5618	7	18	3110-00-542-0120	5	11
5355-00-324-8857	56	17	3120-00-542-0187	22	13
5815-00-324-9266	56	16	5330-00-542-1077	4	10
5315-00-327-5145	15	4	5905-00-542-9316	28	21
5815-00-330-5701	30	1	5310-00-543-2739	8	19
5815-00-340-3718	24	20	5310-00-543-2739	11	14
5815-00-340-3720	27	17	5310-00-543-2739	23	B
5815-00-340-3720	39	5	5310-00-543-2739	28	26
5815-00-340-3720	49	19	5310-00-543-2739	31	15
5815-00-340-3721	15	3	5310-00-543-2739	45	15
3020-00-340-3722	24	21	5310-00-543-2739	50	17
5815-00-340-3732	31	33	5310-00-543-2739	55	12
5815-00-342-6022	31	16	5310-00-543-2739	56	20
3020-00-351-7893	24	18	5305-00-545-8342	22	50
5305-00-351-7940	16	13	5815-00-547-7869	7	53
5360-00-351-7968	44	2	5815-00-547-7870	7	52
5815-00-351-7998	27	16	5815-00-547-7871	3	44
5815-00-351-7998	39	4	5815-00-547-7873	48	6
5815-00-351-7998	49	21	5815-00-547-7875	7	44
5340-00-355-9765	55	7	5815-00-547-7876	7	45
5815-00-356-3281	27	15	5815-00-547-7877	7	46
5815-00-356-3294	46	7	5815-00-547-7878	7	47
5815-00-356-3307	30	38	5815-00-547-7879	7	48
5815-00-356-3309	27	11	5815-00-547-7880	7	49
5815-00-356-3310	47	20	5815-00-547-7881	7	50
5815-00-356-3318	16	17	5815-00-547-7882	7	51
5815-00-356-3339	25	39	5815-00-547-7883	7	34
5815-00-356-3345	29	1	5815-00-547-7884	7	35
5815-00-356-3365	17	31	5815-00-547-7885	7	36
5815-00-356-3402	35	17	5815-00-547-7886	7	37
5815-00-356-3439	35	14	5815-00-547-7887	7	38
5815-00-356-3445	38	3	5815-00-547-7888	7	39
5815-00-356-3474	31	18	5815-00-547-7889	7	40
5365-00-356-3487	30	14	5815-00-547-7890	7	41
5815-00-356-3493	8	11	5815-00-547-7891	7	42
5999-00-356-3515	11	10	5815-00-547-7892	7	43
5815-00-392-7755	41	7	5815-00-547-7893	7	23
5815-00-392-7823	40	7	5815-00-547-7894	7	24
5815-00-392-7839	40	5	5815-00-547-7896	7	26
5815-00-392-7884	42	4	5815-00-547-7897	7	27
5815-00-392-7892	40	8	5815-00-547-7898	7	28
5815-00-392-7902	40	17	5815-00-547-7899	7	29
5815-00-392-7903	26	8	5815-00-547-7900	7	31
5815-00-392-7920	41	14	5815-00-547-7901	7	32
5815-00-393-1912	35	33	5815-00-547-7902	7	33
5815-00-393-1921	29	15	5940-00-549-1030	58	13
5815-00-393-1925	22	37	5310-00-550-3715	50	25
5315-00-393-1931	30	13	3110-00-554-6678	23	18
5815-00-395-9447	30	10	3110-00-554-6678	24	10
5815-00-395-9502	41	8	5365-00-558-3010	31	21
5815-00-395-9510	25	32	5310-00-558-3153	3	6
5815-00-395-9511	25	10	5360-00-560-5753	3	12
5815-00-395-9515	25	5	5310-00-561-0971	61	2
5340-00-399-7867	8	22	5815-00-570-3491	31	18
5340-00-399-7867	9	16	5305-00-570-6002	22	56
5305-00-399-7868	10	13	5920-00-581-4144	56	3
5815-00-399-7877	25	2	5310-00-584-7715	3	2
5310-00-429-2274	3	53	5815-00-591-0868	13	22
5310-00-429-2274	50	15	5815-00-594-0001	45	2
5310-00-429-2274	60	24	5815-00-594-3747	47	19

## NATIONAL STOCK NUMBER AND PART NUMBER INDEX

LATEST NATIONAL STOCK NUMBER ASSIGNMENTS - Continued

STOCK NUMBER	FIGURE NO.	ITEM NO.	STOCK NUMBER	FIGURE NO.	ITEM NO.
5815-00-594-4056	37	48	5935-00-683-6012	22	36
5815-00-594-4057	37	28	5815-00-691-8990	25	42
5815-00-594-4059	37	26	5340-00-697-3599	39	12
5815-00-594-4062	37	22	5305-00-698-5294	55	14
5815-00-594-4089	13	6	5305-00-716-8000	30	11
5815-00-594-4094	37	6	5305-00-719-5336	13	16
5815-00-594-4096	14	1	5305-00-719-5336	29	7
5815-00-594-4142	10	10	5305-00-719-5336	42	1
5365-00-595-6452	23	15	5330-00-720-3361	35	19
5365-00-595-6482	23	15	5305-00-720-8680	23	39
5310-00-595-6712	45	5	5305-00-720-8680	27	27
5310-00-596-6895	8	31	5305-00-720-8680	39	B
5310-00-596-6895	20	9	5305-00-720-8680	49	16
5310-00-596-6895	25	19	5310-00-721-4712	3	60
5310-00-596-6895	27	29	5310-00-721-7809	7	56
5310-00-596-6895	29	10	5310-00-721-7809	9	18
5310-00-596-6895	30	28	5310-00-721-7809	13	8
5310-00-596-6895	31	19	5310-00-721-7809	14	7
5310-00-596-6895	36	4	5310-00-721-7809	16	19
5310-00-596-6895	44	17	5310-00-721-7809	17	66
5310-00-596-6895	46	2	5310-00-721-7809	22	22
5310-00-596-6895	47	7	5310-00-721-7809	29	3
5310-00-596-6895	49	7	5310-00-721-7809	35	38
5310-00-596-6895	58	5	5310-00-721-7809	61	11
5310-00-596-6895	59	10	5305-00-724-6798	4	18
5310-00-596-6895	60	19	5305-00-724-6798	6	14
5315-00-597-5086	13	21	5305-00-724-6798	25	27
5365-00-597-8471	23	13	5305-00-724-6798	45	30
5360-00-598-4948	10	12	5305-00-724-6799	5	21
5360-00-598-4979	36	22	5305-00-774-9685	17	28
5360-00-598-4984	37	45	5940-00-804-0365	11	6
5360-00-598-4985	32	14	5940-00-804-0365	50	18
5360-00-598-4987	26	21	5310-00-809-3365	4	19
5360-00-598-4990	13	4	5310-00-809-3365	6	8
5360-00-598-9022	36	13	5310-00-809-3365	8	23
5365-00-600-2817	35	20	5310-00-809-3365	9	9
5365-00-600-2835	47	18	5310-00-809-3365	11	5
5815-00-600-2900	25	21	5310-00-809-3365	14	7
5815-00-600-2901	25	22	5310-00-809-3365	16	2
5815-00-600-2909	45	6	5310-00-809-3365	17	62
5815-00-600-2911	26	6	5310-00-809-3365	22	27
5815-00-600-2948	42	8	5310-00-809-3365	23	23
5815-00-600-3003	7	20	5310-00-809-3365	24	13
5815-00-600-3022	17	32	5310-00-809-3365	26	19
5815-00-600-3028	13	19	5310-00-809-3365	28	6
5815-00-600-3048	30	4	5310-00-809-3365	33	9
5815-00-601-9778	7	30	5310-00-809-3365	36	19
5815-00-602-2797	17	4	5310-00-809-3365	37	25
5815-00-607-3890	26	2	5310-00-809-3365	41	11
5815-00-607-3901	22	55	5310-00-809-3365	43	10
5815-00-607-3904	23	12	5310-00-809-3365	44	3
5340-00-608-5824	42	10	5310-00-809-3365	46	4
5340-00-616-4545	3	25	5310-00-809-3365	47	6
5310-00-619-2479	4	11	5310-00-809-3365	49	2
5310-00-619-2480	4	8	5310-00-809-3365	50	4
5910-00-621-8988	57	30	5310-00-809-3365	55	2
5815-00-622-2014	25	29	5310-00-809-3365	56	8
5935-00-636-7145	57	27	5310-00-809-3365	57	10
5310-00-638-4182	9	17	5310-00-809-3365	59	4
5305-00-639-6399	29	13	5365-00-816-4239	3	32
5310-00-639-8214	60	12	5365-00-816-4239	7	54
3020-00-640-4815	20	14	5365-00-816-4239	14	10
5305-00-655-7103	4	20	5365-00-816-4239	28	16
5305-00-655-7103	26	20	5307-00-819-5151	8	12
5305-00-655-7103	31	6	5315-00-828-8190	28	2
5305-00-655-7103	41	10	5310-00-838-9389	3	62
5305-00-655-7103	43	15	5310-00-839-3770	60	34
5305-00-655-7103	46	3	5310-00-840-5785	22	12
5305-00-655-7103	55	1	5310-00-841-6384	31	35
5305-00-655-7103	56	6	5905-00-842-3533	60	13
5305-00-655-7103	57	9	3120-00-844-0675	47	13
5305-00-655-7103	59	3	5315-00-844-3955	23	40
5310-00-655-9505	19	7	5310-00-846-7712	8	13
5310-00-655-9505	56	35	5815-00-855-9307	3	34
3120-00-661-4296	22	57	5961-00-892-0914	51	2
5360-00-663-3298	39	6	5310-00-897-6145	55	9
5360-00-663-3298	49	18	5310-00-929-6395	51	4
5360-00-663-3377	35	30	5310-00-938-2013	12	1
5360-00-664-2137	13	34	5310-00-939-0850	8	29
5365-00-664-2592	47	17	5310-00-939-0850	9	8



## NATIONAL STOCK NUMBER AND PART NUMBER INDEX

LATEST NATIONAL STOCK NUMBER ASSIGNMENTS - Continued

STOCK NUMBER	FIGURE NO.	ITEM NO.	STOCK NUMBER	FIGURE NO.	ITEM NO.
5310-00-939-0850	14	5	5305-00-978-9371	48	9
5310-00-939-0850	16	14	5305-00-978-9371	50	35
5310-00-939-0850	28	5	5305-00-978-9371	56	7
5310-00-939-0850	31	24	5305-00-978-9375	16	1
5310-00-939-0850	32	11	5305-00-983-6649	16	8
5310-00-939-0850	34	7	5305-00-983-6649	20	24
5310-00-939-0850	35	16	5305-00-983-6651	13	7
5310-00-939-0850	45	11	5305-00-983-6651	22	52
5310-00-939-0850	49	28	5305-00-983-6651	25	16
5310-00-939-0850	56	18	5310-00-983-6662	22	11
5310-00-939-0850	57	19	5305-00-983-7427	30	25
5961-00-951-8757	52	2	5305-00-983-7428	60	15
5961-00-951-8757	54	7	5305-00-984-6194	16	5
5305-00-954-8130	3	70	5305-00-984-6194	23	9
5305-00-954-8130	55	15	5305-00-984-6194	26	4
5305-00-978-9370	22	44	5305-00-984-6194	28	4
5305-00-978-9370	25	31	5305-00-984-6194	47	10
5305-00-978-9370	26	10	5305-00-988-7601	6	9
5305-00-978-9370	38	8	5305-00-988-7601	8	24
5305-00-978-9371	22	63	5305-00-988-7601	14	6
5305-00-978-9371	28	27	5305-00-988-7601	56	10
5305-00-978-9371	31	8	5305-00-988-7602	8	26
5305-00-978-9371	33	7			

LATEST PART NUMBER ASSIGNMENTS

PART NUMBER	FSCM	FIG. NO.	ITEM NO.	PART NUMBER	FSCM	FIG. NO.	ITEM NO.
AKP4AE8541	21335	16	11	MS21083C08	96906	8	29
AN3054-6	88044	4	2	MS21083C08	96906	9	8
AN3106A14S2P	88044	4	1	MS21083C08	96906	14	5
AN3106A14S2P	88044	5	23	MS21083C08	96906	16	14
AN565D1032H2	88044	23	39	MS21083C08	96906	28	5
AN565D1032H2	88044	27	27	MS21083C08	96906	31	24
AN565D1032H2	88044	39	8	MS21083C08	96906	32	11
AN565D1032H2	88044	49	16	MS21083C08	96906	34	7
A548-19	70417	22	57	MS21083C08	96906	35	16
C005A1KF104K3	81349	57	30	MS21083C08	96906	45	11
C501	07829	4	10	MS21083C08	96906	49	28
C6067-632-1	78553	3	13	MS21083C08	96906	56	18
C8091-623-1	78553	60	12	MS21083C08	96906	57	19
C917-10Z1	78553	61	2	MS21083C4	96906	55	9
FF375-1	70417	22	18	MS24692-126	96906	24	19
F309-2	70417	14	4	MS24692-84	96906	24	17
F445-1	70417	22	13	MS24692-84	96906	47	15
JAN1N2823B	81349	51	2	MS25036-07	96906	9	21
JAN1N3828A	81349	52	7	MS25036-146	96906	11	6
K509	07829	4	8	MS25036-146	96906	50	18
MDX2	71400	56	3	MS27183-6	96906	9	5
MD1074	76558	3	53	MS27183-6	96906	14	27
MD1974	76558	50	15	MS27183-6	96906	24	7
MD1974	76558	60	24	MS27183-6	96906	27	3
MD1974	76558	61	8	MS27183-6	96906	32	4
MS16562-22	96906	23	40	MS27183-6	96906	36	12
MS16562-98	96906	13	21	MS27183-6	96906	37	34
MS16633-102	96906	3	32	MS27183-6	96906	44	16
MS16633-1012	96906	7	54	MS27183-6	96906	45	18
MS16633-1012	96906	14	10	MS27183-6	96906	45	27
MS16633-1012	96906	28	16	MS27183-6	96906	55	17
MS16995-26	96906	8	26	MS27183-6	96906	59	7
MS16997-32	96906	22	44	MS35206-246	96906	16	5
MS16997-32	96906	26	10	MS35206-246	96906	23	9
MS16997-32	96906	38	8	MS35206-246	96906	26	4
MS16997-33	96906	22	63	MS35206-246	96906	28	4
MS16997-33	96906	28	27	MS35206-246	96906	47	10
MS16997-33	96906	31	8	MS35214-11	96906	3	65
MS16997-33	96906	33	7	MS35215-24	96906	3	70
MS16997-33	96906	48	9	MS35215-24	96906	55	15
MS16997-33	96906	50	35	MS35333-70	96906	50	25
MS16997-33	96906	56	7	MS35333-72	96906	8	19
MS16997-37	96906	16	1	MS35333-72	96906	11	14
MS16998-10	96906	16	8	MS35333-72	96906	23	8
MS16998-10	96906	20	24	MS35333-72	96906	28	26
MS16998-12	96906	30	25	MS35333-72	96906	31	15
MS16998-26	96906	60	15	MS35333-72	96906	45	15
MS16998-27	96906	13	7	MS35333-72	96906	50	17
MS16998-27	96906	22	52	MS35333-72	96906	55	12
MS16998-27	96906	25	16	MS35333-72	96906	56	20
MS16998-45	96906	22	11	MS35337-62	96906	16	4

## SECTION IV

## NATIONAL STOCK NUMBER AND PART NUMBER INDEX

TM 11-5815-200-34P-1

PART NUMBER	FSCM	FIG. NO.	ITEM NO.	PART NUMBER	FSCM	FIG. NO.	ITEM NO.
MS35340-40	96906	19	7	SM-B-148357	80063	33	13
MS35340-40	96906	56	35	SM-B-148386	80063	41	7
MS35340-41	96906	60	34	SM-B-148449	80063	35	33
MS35340-42	96906	4	19	SM-B-148456	80063	40	7
MS35340-42	96906	6	8	SM-B-148466	80063	40	5
MS35340-42	96906	8	23	SM-B-148490	80063	43	7
MS35340-42	96906	9	9	SM-B-148536	80063	29	15
MS35340-42	96906	11	5	SM-B-148549	80063	3	34
MS35340-42	96906	14	7	SM-B-148553	80063	42	4
MS35340-42	96906	16	2	SM-B-148615	80063	22	37
MS35340-42	96906	17	62	SM-B-148637	80063	40	17
MS35340-42	96906	17	62	SM-B-148637	80063	41	14
MS35340-42	96906	22	27	SM-B-148696	80063	41	14
MS35340-42	96906	23	23	SM-B-148698	80063	41	8
MS35340-42	96906	24	13	SM-B-148773	80063	45	2
MS35340-42	96906	26	19	SM-B-148784	80063	25	10
MS35340-42	96906	28	6	SM-B-148788	80063	25	2
MS35340-42	96906	33	9	SM-B-148798-2	80063	60	32
MS35340-42	96906	36	19	SM-B-148798-3	80063	60	33
MS35340-42	96906	37	25	SM-B-148804	80063	25	42
MS35340-42	96906	41	11	SM-B-149065	80063	31	16
MS35340-42	96906	43	10	SM-B-157048	80063	30	10
MS35340-42	96906	44	3	SM-B-171485	80063	10	10
MS35340-42	96906	46	4	SM-B-171626	80063	56	16
MS35340-42	96906	47	6	SM-B-171639	80063	19	1
MS35340-42	96906	49	2	SM-B-171639	80063	20	19
MS35340-42	96906	50	4	SM-B-186882	80063	27	17
MS35340-42	96906	55	2	SM-B-186882	80063	39	5
MS35340-42	96906	56	8	SM-B-186882	80063	49	19
MS35340-42	96906	57	10	SM-B-186911	80063	44	15
MS35340-42	96906	59	4	SM-B-186983	80063	27	21
MS35340-43	96906	7	56	SM-B-187014	80063	3	48
MS35340-43	96906	9	18	SM-B-187021	80063	30	1
MS35340-43	96906	13	8	SM-B-187029	80063	56	17
MS35340-43	96906	14	17	SM-B-187037-1	80063	20	19
MS35340-43	96906	16	19	SM-B-187059	80063	13	22
MS35340-43	96906	17	66	SM-B-187061	80063	13	19
MS35340-43	96906	22	22	SM-B-187092	80063	41	9
MS35340-43	96906	29	3	SM-B-187092	80063	43	14
MS35340-43	96906	35	35	SM-B-187361	80063	31	33
MS35340-43	96906	61	11	SM-B-187441	80063	45	6
MS35649-45	96906	3	62	SM-B-187451	80063	42	8
MS35691-7	96906	22	12	SM-B-187457	80063	26	6
MS51960-28	96906	17	28	SM-B-187467	80063	26	2
MS51963-33	96906	13	16	SM-B-187564	80063	31	18
MS51963-33	96906	29	7	SM-B-187687	80063	25	22
MS51963-33	96906	42	1	SM-B-426843	80063	37	6
MS51964-49	96906	4	18	SM-C-148697	80063	57	34
MS51964-49	96906	6	14	SM-C-157256	80063	28	17
MS51964-49	96906	25	27	SM-0-148608	80063	40	8
MS51964-49	96906	a5	30	SMB148699	80063	57	33
MS51964-51	96906	5	21	SMB171362	80063	23	4
MS51974-37	96906	30	11	SMB171456	80063	47	18
PWAB259-3	77445	31	2	SMB171510	80063	17	32
P101-447-495	78553	3	25	SMB171542	80063	35	30
RCR20G124JS	81349	52	10	SMB171543	80063	13	34
RC333	59730	3	16	SMB186876-6	80063	26	7
RC333	59730	3	57	SMB186981	80063	23	21
RER70F9090R	81349	51	9	SMB186982	80063	23	25
RV4NAYS502A	81349	28	21	SMB187075-1	80063	24	21
RW33V512	81349	60	13	SMB342431	80063	47	13
SC-C-39995-1	80063	17	34	SMB426591	80063	20	7
SC-C-39992-25	80063	17	58	SMB426810	80063	37	28
SC-C-69626	80063	38	13	SMB426815	80063	37	26
SC-C-70494	80063	38	3	SMB426819	80063	37	22
SCB69325-6	80063	25	26	SMB69326-1	80063	44	5
SCB69326-2	80063	44	2	SMB759880	80063	8	33
SCB69326-23	80063	13	4	SMC148339	80063	47	20
SC869389-8	80063	8	3	SMC148776	80063	25	32
SC869529	80063	35	17	SMC342426	80063	23	12
SC869692	80063	24	18	SMD331511-18	80063	5	14
SC869695	80063	30	13	SW120-178	10001	3	2
SCB69880	80063	10	13	T504	70417	14	21
SCB70007	80063	17	31	UP121M	80058	57	27
SCB70256-1	80063	30	14	X5133-31PP	79136	23	13
SCC69326-10	80063	36	22	10018	82423	22	56
SCC69326-18	80063	26	21	10025	82423	28	14
SCC69604	80063	16	17	10042-1	82423	22	50
SM-B-148337	80063	30	38	10209	82423	8	2
SM-B-148341	80063	25	29	10209	82423	9	2
SM-B-148352	80063	35	14	10209	82423	10	1

## SECTION IV

## NATIONAL STOCK NUMBER AND PART NUMBER INDEX

TM 11-5815-200-34P-1

PART NUMBER	FSCM	FIG. NO.	ITEM NO.	PART NUMBER	FSCM	FIG. NO.	ITEM NO.
10209	82423	26	11	54038A	82423	7	49
10209	82423	38	11	54039A	82423	7	50
10462	82423	39	12	54040A	82423	7	51
10516	82423	3	51	54041A	82423	7	52
10516	82423	50	3	54042A	82423	7	53
10516	82423	58	17	54044A	82423	7	34
10516	82423	60	6	54045A	82423	7	35
10753	82423	9	6	54046A	82423	7	36
10949	82423	35	20	54047A	82423	7	37
10985	82423	3	44	54048A	82423	7	38
123288	19139	3	43	54049A	82423	7	39
123288	19139	13	2	54050A	82423	7	40
123288	19139	33	12	54051A	82423	7	41
123288	19139	37	1	54052A	82423	7	42
123288	19139	43	6	54053A	82423	7	43
123288	19139	61	23	54054A	82423	7	23
126-195	02660	22	36	54055A	82423	7	24
150PLN20	76005	55	7	54056A	82423	7	25
151442	59433	29	13	54057A	82423	7	26
20039	82423	50	10	54058A	82423	7	27
20370	82423	58	13	54059A	82423	7	28
20519	82423	8	22	54060A	82423	7	30
20519	82423	9	16	54061A	82423	7	29
20710	82423	57	18	54062A	82423	7	31
20762	82423	22	26	54063A	82423	7	32
33KDD5E4816	21335	47	9	54064A	82423	7	33
33916	17657	56	24	54563	82423	24	20
37K0D	21335	23	30	54932	82423	39	6
38KVTD	21335	5	11	54932	82423	49	18
39DD	21335	24	8	54996	82423	3	12
47132	13841	28	2	55004	82423	30	4
50201	82423	27	15	55079	82423	15	3
50244	82423	46	7	55166	82423	24	22
50320	82423	30	22	55171	82423	47	16
50331	82423	27	11	55870	82423	6	12
50350	82423	4	4	56178	82423	25	21
50448	82423	20	14	56252	82423	6	5
50502	82423	25	39	56669	82423	8	12
50511	82423	29	1	57493	82423	22	55
50944	82423	10	12	57910	82423	37	48
5103-25MD	79136	3	37	57929	82423	47	19
51068	82423	31	18	57971	82423	13	6
51079	82423	27	24	57981	82423	14	1
51115	82423	3	15	61001	82423	30	12
51115	82423	3	58	61475	82423	35	19
51117	82423	27	16	77038X1	24617	23	18
51117	82423	39	4	7703811	24617	24	10
51117	82423	49	21	79NTM60	72962	8	31
5133-9MD	79136	62	5	79NTM60	72962	20	9
51545	82423	8	11	79NTM60	72962	25	19
51582	82423	11	10	79NTM60	72962	27	29
51651	82423	48	6	79NTM60	72962	29	10
51847	82423	23	15	79NTM60	72962	30	28
51848	82423	23	15	79NTM60	72962	31	19
52068	82423	3	39	79NTM60	72962	36	4
52118	82423	47	17	79NTM60	72962	44	17
52988	82423	3	6	79NTM60	72962	46	2
53361	82423	4	14	79NTM60	72962	47	7
53783	82423	45	5	79NTM60	72962	49	7
53884	82423	25	5	79NTM60	72962	58	5
54033A	82423	7	44	79NTM60	72962	59	10
54034A	82423	7	45	79NTM60	72962	60	19
54035A	82423	7	46	8080-1G4	91506	51	5
54036A	82423	7	47	9147904	18876	3	60
54037A	82423	7	48				

**NATIONAL STOCK NUMBER AND PART NUMBER INDEX**ADDITIONAL LATEST NATIONAL STOCK NUMBER ASSIGNMENTS

STOCK NUMBER	FIGURE NO.	ITEM NO.	STOCK NUMBER	FIGURE NO.	ITEM NO.
5310-00-012-1739	22	54	5910-00-543-9468	60	10
5305-00-047-3896	45	1	5815-00-594-4036	55	10
5935-00-149-3230	58	6	5815-00-594-4038	44	11
5310-00-208-6953	60	28	5815-00-600-2932	43	1
5935-00-254-2847	51	12	5815-00-600-3018	40	16
5305-00-333-4262	13	29	9905-00-652-4246	55	22
5305-00-333-4262	35	23	5815-00-690-7779	32	1
5815-00-393-1923	55	21	5310-00-849-8668	33	1

ADDITIONAL LATEST NATIONAL STOCK AND PART NUMBER ASSIGNMENTS

5815-00-356-3517	11	17	SMB186884	80063	11	17
			SMD759889	80063	12	15

\*U S. GOVERNMENT PRINTING OFFICE: 1993-342-421/63107

RECOMMENDED CHANGES TO EQUIPMENT TECHNICAL PUBLICATIONS



THEN...JOT DOWN THE  
DOPE ABOUT IT ON THIS FORM.  
CAREFULLY TEAR IT OUT, FOLD IT  
AND DROP IT IN THE MAIL.

# SOMETHING WRONG WITH PUBLICATION

FROM: (PRINT YOUR UNIT'S COMPLETE ADDRESS)

DATE SENT

PUBLICATION NUMBER

PUBLICATION DATE

PUBLICATION TITLE

BE EXACT PIN-POINT WHERE IT IS

PAGE  
NO.

PARA-  
GRAPH

FIGURE  
NO.

TABLE  
NO.

IN THIS SPACE, TELL WHAT IS WRONG  
AND WHAT SHOULD BE DONE ABOUT IT.

TEAR ALONG PERFORATED LINE

PRINTED NAME, GRADE OR TITLE AND TELEPHONE NUMBER

SIGN HERE

DA FORM 1 JUL 79 2028-2

PREVIOUS EDITIONS  
ARE OBSOLETE.

P.S.--IF YOUR OUTFIT WANTS TO KNOW ABOUT YOUR  
RECOMMENDATION MAKE A CARBON COPY OF THIS  
AND GIVE IT TO YOUR HEADQUARTERS.

FILL IN YOUR  
UNIT'S ADDRESS

DEPARTMENT OF THE ARMY

OFFICIAL BUSINESS

**BUSINESS REPLY MAIL**

FIRST CLASS MAIL PERMIT NO. 144 RED BANK, NJ

POSTAGE WILL BE PAID BY

**Commander**  
**US Army Communications-Electronics Command**  
**and Fort Monmouth**  
**ATT: AMSEL-LC-LT**  
**Fort Monmouth, New Jersey 07703-9988**

NO POSTAGE  
NECESSARY  
IF MAILED  
IN THE  
UNITED STATES

TEAR ALONG PERFORATED LINE



FOLD BACK

By Order of the Secretary of the Army:

BERNARD W. ROGERS  
General, United States Army  
Chief of Staff

Official:

J. C. PENNINGTON  
*Major General, United States Army*  
*The Adjutant General*

Distribution

*Active Army:*

USAINSCOM (2)	HISA (Ft Monmouth) (26)
COE (1)	Fort Carson (5)
TSG (1)	Fort Gillem (10)
USAARENBD (1)	Fort Gordon (10)
DARCOM (1)	Fort Huachuca (10)
TRADOC (2)	Ft. Richardson (CERCOM Ofc) (2)
OS Maj Comd (4)	Army Dep (I) except
TECOM (2)	LBAD (14)
USACC (4)	SAAD (30)
MDW (1)	TOAD (14)
Armies (2)	SHAD (3)
Corps (2)	Units org under fol TOE:
USATTC (2)	29-207 (2)
Svc Colleges (1)	29-610 (2)
USASIGS (5)	11-15 (1)
USAADS (2)	11-16 (1)
USAFAS (2)	11-18 (1)
USAARMS (2)	11-35 (1)
USAIS (2)	11-37 (1)
USAES (2)	11-38 (1)
USAICS (3)	11-39 (1)
MAAG (1)	11-95 (1)
USARMIS (1)	11-97 (1)
LJSAERDAA (1)	11-98 (1)
USAERDAW (1)	11-117 (1)
USACC-SO (2)	11-237 (1)
BAMC (2)	11-303 (1)
USA Dep (1)	11-500 (AA-AC) (I)
Sig Sec USA Dep (1)	

NG: None

USAR: None

For explanation of abbreviations used see, AR 310-50

